Guernsey
BREEDERS' JOURNAL

April 7
1968

DEDICATED

University Microfilms E
Library Services
Xerox Corporation
Ann Arbor, MI 48106

GUERNSEY PRODUCTS

ROGER'S THE RAGE!

AND WHY NOT?

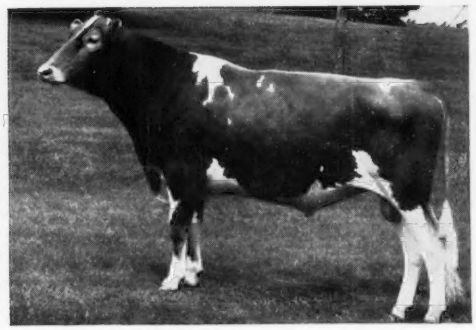

His Marvelous Dam

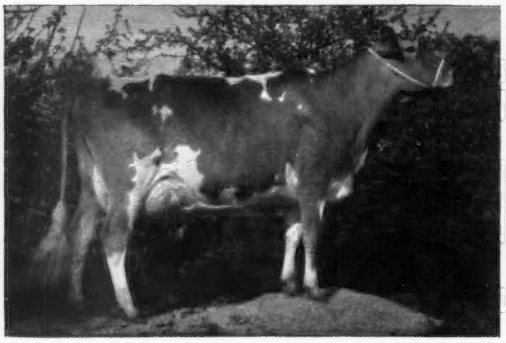

Roetta Rose's Rosetra (E twice—91%)

2-11	DHIR	305	2x	14180	5.1%	721
3-9	DHIR	354	2x	15530	5.7%	883
5-0	DHIR	305	2x	17590	4.7%	834

His AI Gold Star Sire

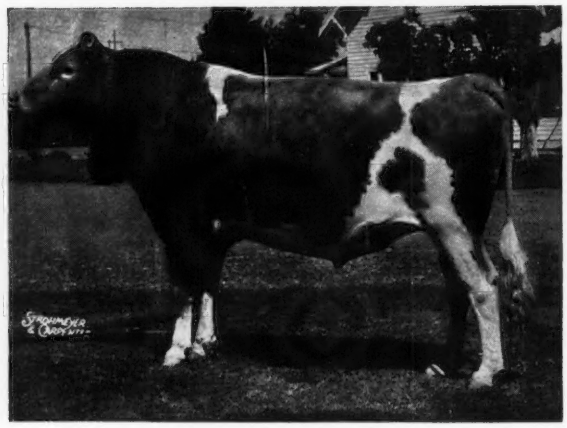

Western Glow Darimost

GOLD STAR — AI GOLD STAR SIRE

AGCC — 31 daughters, 49 records average 11789M, 4.8%, 571F, 79 classified daughters average 84.9%.

USDA proof 2-68, 136 daughters average 10995M, 4.76%, 523F.

Pred. Diff. +741M, +39F, 84% Repeatability.

102 AI daus.	10731M	4.72%	507F
Herdmates	10081M		474F
	+650M		+33F

TRI-STATE BREEDERS CO-OP Westby, Wis.

Westby, Wis. 54667
Tel: 608 — 634 - 3111

The demand for Roger Semen has been especially strong throughout the entire country. We are offering it at $3.00 per ampule, plus shipping and handling costs — minimum order 12 ampules.

if you want to keep 'em producin' - you got to keep 'em movin'

Dividend daughters will
Keep movin'! Here's why: Flat Bone, Clean—
Wide Hocks, Strong Pasterns, Deep Heels

Just one more reason why daughters
of Dividend will keep producin'!

Make your reservation today!

MEMBER
UNITED
Semen Exchange

Noba
ANIMAL INDUSTRY SERVICES
INC

Call NOBA: (419) 447-6262
or your local inseminator

Write NOBA: Box 607G
Tiffin, Ohio 44883

CHEDCO FARM

— Established 1922 —

Two Recent Bull Sales That We Are Happy To Announce

1. To **Guy McFarland & Sons, Indianapolis, Indiana,** a bull calf born December 16, 1967.

His Dam

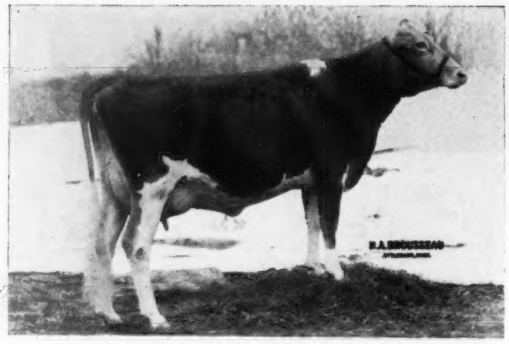

Pine Vista Con. Minnie (88.5)
11558—560—2-3HIR—305—2x
14233—753—3-4HIR—305—2x
14930—796—4-7DHIR—305—2x
On retest with 5381—272—6-3DHIR—2x in 81 days.
Her Sire: **Chedco Janet's Conqueror**
Her Dam: **Fernwood Actor's Mirage** (88.5)
5 records include 19431—933—7HIR—305—2x

His Sire

Chedco Holly's King

His Sire: **Fairlawn K. Dairy King**

His Dam: **Fairlawn Peer's Holly** (88.5)
Gold Star Dam
8 records total 109,828, lbs. milk — 557 lbs. fat, including 16593—887—5yrs—365C—3x.

The highest records of the seven nearest dams of this calf average over 15,500 lbs. milk (one of the requirements that has to be met before a bull can go into service at the McFarland's).

We are most happy to have this calf go to the McFarlands. We had the pleasure of making a tour of their operations last May, and feel they are a great asset to the Guernsey breed.

2. To **Art Cappo, Mesabza Guernsey Farm, Chisholm, Minnesota,** a bull calf born July 17, 1967.

His Dam

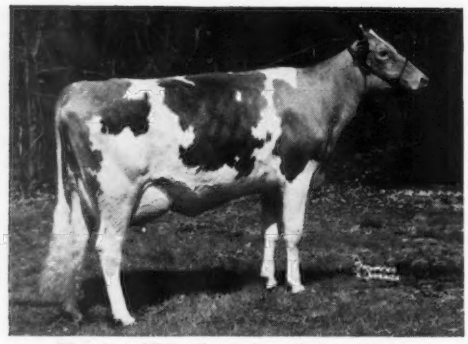

Hominy Hill Champion Petal (92.0)
5 records include —
14494—790—6yrs—305—2x
15450—856—8DHIR—305—2x

His Sire

Lyrene May Rose Prince

His Sire: **Lyrene May Rose King**

His Dam: **Lyrene Emory's Polly** (E 7 times)
7 records include —
16670—848—7DHIR—305—2x

We are also happy to have this calf go to Minnesota, and trust the weather will be mild enough for shipment.

We have another **Lyrene May Rose Prince** son, just born, out of a real Dairy Cow (88.5), with Excellent udder, whose five records average 14475—679 (actual). His price is very reasonable.

Price and Pedigree will be sent promptly on request.

C. E. COTTING, Owner
Room 315, 10 Post Office Square
Boston, Mass. 02109

Federal Accredited No. 100024
State Bang's Free No. 20
ANDREW C. WARNER, Herd Manager
Telephone: Berlin Terminal 8 - 2861
Area Code 617

ROUTE 62
BERLIN, MASS. 01503
ROLAND B. PLUMMER, Herdsman
Telephone: Berlin, Terminal 8 - 2445

Index of Advertisers

Adohr Farms — Calif. .....Dir. 31, IV Cover
Allen, Carl T. — Calif. .....Dir. 24
All-West Breeders, Inc. — Wash. .....Dir. 56
American Breeders Service — Wis. .....Dir. 46,47
American Guernsey Cattle Club — N. H. 385
Arecala Farm — Colo. .....Dir. 39
Arizona Farms Guernseys — Ariz. .....Dir. 6, 7
Askew Farm — Calif. .....Dir. 36
Attebroc Farm — N. Y. 363
Bay Meadow Farm — Calif. .....Dir. 18—21
Beeks, Gerald W. — Calif. ....Dir. 29
Belle Vista Farm — Ohio 479
Boschma Bros. Dairy — Ariz. Dir. 8
Boyd Farm Co., Inc. — Calif. .....Dir. 25
Brockwell Farm — Wash. .....Dir. 60
Brownies Guernsey Farm — Ore. .....Dir. 54, 55
Bryn Du Farm — Ohio 465
Cache Meadow Farm — Utah .....Dir. 43
Cameliaway Guernseys — Utah .....Dir. 24
Carnation Farms Breeding Service — Wash. .....Dir. 58, 59
Chedco Farm — Mass. 358
Chukluck Farm — Wash. .....Dir. 60
Cleverlands Farm — Calif. .....Dir. III Cover
Clover Jack Guernsey Farm —Calif. .....Dir. 17
Colorado G. B. A. — Colo. ....Dir. 36
Cooper Farms — Ariz. .....Dir. 11
Corona Livestock Auction — Calif. .....Dir. 36
Curtiss Breeding Service — Ill. .....Dir. 48, 49
Diversified Farm — Idaho .....Dir. 50
Dorella Farm — Calif. ....Dir. 32, 33
Dykstra, Nick — Ariz. .....Dir. 12
Edinham Farm — Ohio 478
Far West Farm — Wash. .....Dir. 57
Fleming, Paul C. — N. Y. 473
Flying N Ranch — Calif. .....Dir. 22
Franchester Farms — Ohio 470
Gayoso View Farm — Miss. 472
Genetics, Inc. — Calif. .....Dir. 35
Georgeanna Farm — Ariz. ....Dir. 12
Golden Arrow Dairy — Calif. .....Dir. 28
Golden Harvest Farm — Conn. 477
Graham School, Inc. 387
Gray Haven Farm — Ohio 475
Graysmarsh Farm — Wash. ....Dir. 65
Great Elm Farm, Inc., — N. H. 478
Guernsey Breeders' Journal — N. H. .....III Cover
Hanover Hill Farm — N. Y. 476
Hillspride Farm — Calif. .....Dir. 28
Hilmar Guernsey Dairy — Calif. .....Dir. 23
Hoffman Dairy — Ariz. .....Dir. 9
Hollandra Farm — Ariz. .....Dir. 8
Indian Valley Farm —Calif. ....Dir. 34
Leche Farms — Calif. .....Dir. 24
Limestone Creek Guernsey Farm — N. Y. 475
Liseter Farm — Pa. 474
Macfarlane, Andrew — Calif. .....Dir. 2
Marchy Dairy — Calif. .....Dir. 29
Mari Mac Farm — N. Mex. ....Dir. 42
Markwell Farm — Wash. .....Dir. 64
Markwood Farm — Ariz. .....Dir. 13
Marlea Guernsey Farm — N. Mex. .....Dir. 42
Maurana Farm — Ind. 480
Maxvale Guernsey Farm — Wash. .....Dir. 67
Meadow-Gold Farms — Calif. .....Dir. 16
Medolani Farm — Utah .....Dir. 45
Melodie Lane Farms — Colo. .....Dir. 38
Merryman Co. — Md. IV Cover, Dir. 69, 71, 72
Mississinewa Farms — Ohio 479
Mi Valley Dairy — Calif. .....Dir. 29
Monte Vista Farm — Calif. ....Dir. 30
Morris, Homer — N. Mex. ....Dir. 40
My Favorite Dairy — Utah ....Dir. 45
Nandee Guernsey Farm — Calif. .....Dir. 23
National Band & Tag Co. — Ky. 387
Nelson-Dykes Co. — Texas 385
Neslekcim Guernsey Farm — Calif. .....Dir. 26, 27
Newby, Paul & Nellie — Colo. .....Dir. 39
New Haven Guernsey Farm — Wash. .....Dir. 67
Noba, Inc. — Ohio 357
Norlyn's Guernseys — Colo. .....Dir. 39
Ohio G. B. A. — Ohio 468, 469
Old Stage Farm — Calif. .....Dir. 23
Olympic View Farm — Wash. .....Dir. 65
Peckhurst Farm — N. Y. 467
Philips Roxane, Anchor Serum Div. — Mo. 386
Prestdale Farm — Idaho .....Dir. 50
Price-Black Farms Inc. — N. Mex. .....Dir. II Cover, I
Roetta Guernsey Farm — Wash. .....Dir. 68
Rozelyn Farm — Wash. .....Dir. 66
Sandia Vista Farm — N. Mex. .....Dir. 41
Sarival Guernseys — Ariz. .....Dir. 4, 5, 34
Shamrock Dairy — Ariz. .....Dir. 10
Sher-Von Farm — Utah .....Dir. 45
Sildon Farm — Calif. .....Dir. 34
Summerfield Dairies, Inc. — Pa. 473
Suneslope Farm — Iowa 388
Sun Valley Farm — Ariz. .....Dir. 13
Thatcher's Dairy — N. Mex. ....Dir. 40
Thayer's Farm — Colo. .....Dir. 38
Toles, Harold — N. Y. 385
Transcript Printing Co. — N. H. 388
Triple L and Lincrest — Idaho .....Dir. 52
Tri-State Breeders Co-op — Wis. .....II Cover
Vale View Guernsey Farm — Ore. .....Dir. 53
Valley View Guernsey Farm — Ore. .....Dir. 52
Van Dervort Studio — N. Y. 385
Veen, Conrad & Jane — Ariz. .....Dir. 12
Walker Farms — Miss. 466
Walman Farms — Wash. .....Dir. 61
Wandering Brook Farm — N. Y. 467
Western Glow Farms, Inc. — Wash. .....Dir. 62, 63
Westlane Farm — Calif. .....Dir. 30
Westlynn Farm — Idaho .....Dir. 50
Wetmore, Fred C. — Ohio 385
Wileva Farms — Colo. .....Dir. 39
Will-O-West Guernsey Farm — Wash. .....Dir. 64
Wil-O-Whit Dairy — Utah ....Dir. 45
Wilsona Farms, Inc. — Ore. ....Dir. 53
Winacres Guernsey Farm — Wash. .....Dir. 66
Woods, Mort — Okla. 385
Yellow Creek Farm — Ind. 471

Chat . . .

MR. AND MRS. RICHARD WANLESS, Wye Heights Plantation, Longwoods, Md., recently celebrated their 40th Wedding Anniversary. Congratulations to Dick and Meg.

DR. R. DEAN PLOWMAN has been promoted to Chief of the Dairy Cattle Research Branch, Agricultural Research Service, USDA. He succeeds Dr. E. L. Corley, who has become Assistant Director, Animal Husbandry Research Division, Agricultural Research Service, USDA. As Leader of Genetics and Management Investigation for the Dairy Cattle Research Branch, Dr. Plowman has been responsible for the Dairy Herd Improvement section, including development of procedures used to calculate the new USDA sire production summaries.

HOWARD FARNSWORTH, Dorella Farm, Le Grand, Calif., has racked up another good DHIA year. The Merced County Annual Summary states that they tested 37,500 different cows during 1967. Of the 28 cows cited as having over 6,000 lbs. of butterfat for their lifetime, six were Farnsworth's, with his "Penny" cow topping the list at 9742 pounds. Another listing of the top 1,195 cows, all over 650 lbs. of fat for the year, includes 35 from the Farnsworth herd.

New Members

THE following Guernsey breeders have been accepted as members of the American Guernsey Cattle Club: Club:

MINNESOTA: Russell B. Johnson & Sons, Route 2, Box 192, Maple Plain, recommended by David Dillman.

NEW YORK: Sharon & Clarence Littlefield, Route 1, Watertown, recommended by Robert G. Phelps.

PENNSYLVANIA: Sordoni Sterling Farms, Inc., Route 1, Harveys Lake, recommended by Raymond Goeringer.

SOUTH DAKOTA: Harold L. Johnston & Family, Summit, recommended by W. E. Feind.

Second Class postage paid at Peterborough, New Hampshire

BY-LAWS COMMITTEE PROPOSAL FOR A DISTRICT SYSTEM OF ELECTING DIRECTORS

Dear Members:

We have been requested by the Constitution and By-Laws Committee to publish the proposal shown below, which is intended to establish a change in the method of electing Directors of The American Guernsey Cattle Club.

This will not be voted on this year, but it is hoped members of the Club will study the proposal and send the Editor comments for publication in the Journal in the months ahead. In this way it is hoped the pros and cons will be fully explored.

The present statement in the Constitution and By-Laws is as follows:

"Article IV, Section C (3) In making its nominations the committee shall give full consideration to geographical representation on the Board of Directors, and shall select two (2) candidates for each of the vacancies on the Board of Directors."

In your letters to the Editor, we ask that you limit your comment to a maximum of 150 words so that all may be heard.

Sincerely yours,
F. X. CHAPMAN
Secretary

FXC:ELF

ARTICLE IV.

Board of Directors

(A) The Board of Directors shall consist of fifteen members of the Club and shall be elected by secret ballot at the Annual Meeting of the Club to serve for a term of five years or until their successors have been elected.

(B) For the purpose of election of Directors, the United States is hereby divided into six Districts and the states comprising each District shall be as follows:

District #1 — Pennsylvania, New York, Vermont, Maine, Massachusetts, New Hampshire, Connecticut and Rhode Island.

District #2 — Georgia, Florida, South Carolina, North Carolina, Virginia, West Virginia, New Jersey, District of Columbia, Maryland and Delaware.

District #3 — Iowa, Nebraska, South Dakota, North Dakota, Minnesota, Wisconsin, and Illinois.

District #4 — Tennessee, Kentucky, Indiana, Ohio, and Michigan.

District #5 — Texas, Oklahoma, Kansas, Missouri, Arkansas, Louisiana, Mississippi, and Alabama.

District #6 — Washington, Oregon, California, Nevada, Idaho, Arizona, Montana, Wyoming, Colorado, New Mexico, Utah, Alaska, and Hawaii.

(C) Beginning with the Annual Meeting in 1969, elections of Directors shall be held in such manner so that after the 1971 Annual Meeting, no District shall thereafter be represented at any time by more than two members on the Board of Directors; provided that, in addition to the District Directors, there shall be three Directors at large who shall be elected only from Districts 1, 2, 3 and 4. In order to carry out the intent of this paragraph, District Directors and Directors At Large shall be elected each year as follows:

(1) In 1969, one Director shall be elected from District #3, one Director shall be elected from District #6, and one Director shall be elected at large.

(2) In 1970, one Director shall be elected from District #1, one Director shall be elected from District #4, and one Director shall be elected at large.

(3) In 1971, one Director shall be elected from District #1, one Director shall be elected from District #3, and one Director shall be elected at large.

(4) In 1972, one Director shall be elected from District #2, one Director shall be elected from District #5, and one Director shall be elected from District #6.

(5) In 1973, one Director shall be elected from District #2, one Director shall be elected from District #4, and one Director shall be elected from District #5.

(6) After 1973, the foregoing order of election shall thereafter be followed each year for each five-year period.

(D) District Directors shall be elected only by members who reside in the District, and Directors at Large shall be elected by the entire membership of the Club.

(E) Members of the Board of Directors shall not be elected to office for more than two full terms in succession, but a member, having served two successive full terms, shall be eligible for reelection two or more years after the date of the termination of his service. Any member elected to fill a vacancy for the remainder of an unexpired term shall not become ineligible until the termination of two full terms of five years each.

(F) At the Fall Meeting of the Board of Directors in each year, the President shall appoint a Nominating Committee from the members of the Club, not more than one of whom shall be a member of the Board of Directors, and at least one member shall be appointed to the Nominating Committee from each District having an election at the next Annual Meeting. The names and addresses of the members of the Nominating Committee shall be published forthwith in the Guernsey Breeders' Journal. No member of the Nominating Committee shall serve on this Committee more than once in every three years.

(1) The Nominating Committee shall select two candidates for each of the vacancies on the Board of Directors and the Nominating Committee shall at least sixty (60) days prior to the date of the Annual Meeting advise the Secretary of its nominations of candidates for the vacancies in the Board of Directors to be filled at the next Annual Meeting, and the names and addresses of the candidates shall be published forthwith in the Guernsey Breeders' Journal.

(2) Election of the members of the Board of Directors shall be by ballot upon which shall be printed the names and addresses of the persons nominated by the Nominating Committee and only members from each District shall vote for one candidate for each vacancy from their District, and all members may vote for one candidate for each vacancy for Director At Large. Provision shall be made on the ballot for write-in votes for each vacancy.

WHY I CHOSE GUERNSEYS

By BERNARD PRALLE
Fauver Hill Farm,
Onalaska, Wisconsin

TWENTY-ONE years ago, when my wife, Mary, and I were married, we decided to make breeding a good dairy herd our life's work. We purchased my father's herd of 30 grade Guernseys and, through 4-H work, I already owned four registered animals.

We were interested in enlarging our herd, and in 1947 the trend seemed to be toward the black and white breed. So, we considered this, and purchased two grade Holsteins. We kept them one year. It was evident to us at the end of that time that we would not be able to expand our herd with Holsteins, as there was no comparison as to the amount of feed consumed, especially roughage.

The fact was, we had only 110 crop acres, and were living five miles from the city limits of LaCrosse, and there was no other land available. Because of this we decided to choose the more efficient breed — Guernsey. We have expanded our herd to 150 head, with 73 milk cows. We produce all our own feed with the exception of about 10 per cent of the hay, which we purchase, plus linseed and soybean oil meal for protein.

We are certainly happy we made this decision because it is more important today than ever before to have an efficient cow. Living in times when competition is as keen as it is now, I feel we have a definite advantage from the Guernsey breed.

The American Guernsey Cattle Club

70 Main St., Peterborough, N. H. 03458
Tel. 603—924-3344

OFFICERS AND BOARD OF DIRECTORS

Frank D. Brown, Jr., Port Deposit, Md. 21904, President, '71. Tel. 301—375-2311

Monroe C. Bouton, R. 2, Mount Vernon, Ohio 43050, Vice-President, '68. Tel. 614—392-6206

Robert H. Lage, R. 3, Davenport, Iowa 52804, 2nd Vice-President, '69. Tel. 319—285-9885

F. X. Chapman, Secretary-Treasurer.

Kenneth A. Brighton, Attorney. Tel. 603—924-3361

Robert W. Basse, R. 7, Brinkley Rd., Murfreesboro, Tenn. 37130, '69.

G. P. Black, Box 37, Arrey, New Mex. 87930, '72. Tel. Hatch 267-4274

Donald T. Burton, R. 1, Box 26, Eagle, Wis. 53119, '71. Tel. 414—495-2278

W. Clark Fleming, Jr., P. O. Box 5506, Virginia Beach, Va. 23455, '72. Tel. 464—3525

Harry A. Herman, P. O. Box 1033, Columbia, Mo. 65201, '72. Tel. GI 2-1008

Leon R. Kleinpeter, Jr., R. 6, Box 50, Baton Rouge, La. 70815, '68. Tel. WA 1-1421

Greyble L. McFarland, Jr., RD 1, Box 708, Indianapolis, Ind. 46227, '70. Tel. 317—787-2234

Richard H. Merritt, Town Farm Rd., Farmington, Conn. 06032, '71. Tel. 203—677-1583

Stanley Murphy, R.D. 1, Tully, N. Y. 13159, '70. Tel. 315—696-8763

Joe Pritzl, Fruitland, Idaho 83619, '69. Tel. 208—452-3375

Jacob Tanis, Augusta, N. J. 07822, '68. Tel. 201—383-2921

Raymond F. Witmer, R.F.D. 1, Willow Street, Pa. 17584, '70. Tel. 717—786-3520

(Year indicates Board term expiration.)

ADMINISTRATION
F. X. Chapman, Secretary-Treasurer

COMPTROLLER
F. Russell Abbott

DATA PROCESSING
George N. Eastman, Director

GUERNSEY BREEDERS' JOURNAL
Richard G. Price, Managing Editor
Arlene M. Delaney, Editorial
John R. Wheeler, Advertising

HERD REGISTER
Irving E. Nichols, Director

PEDIGREES AND CLASSIFICATION
Clarence W. Greenie, Director
Lawrence O. Colebank, Official Classifier 400 Circle Hill Drive, Knoxville, Tenn. 37919. Tel. 615—588-2243

PRINTING
Leonard E. Cashion, Director

PRODUCTION TESTING
Socrates Kereazis, Director

PROMOTION
Bill Maynard, Director

EXTENSION

William Chilcoat, Lakeville, Conn. 06039. Territory: New England. (Breeder Representative.) Tel. 203—435-9404.

A. Wendell Fuhriman, Room 1, Thatcher Bldg., Logan, Utah 84321. Territory: Ariz., Calif., Colo., N. Mex., Nev., S. W. Tex. and Utah. Tel. 801—752-2362

Louis Gruninger, III, Room 120, Bartlett Hall, Rutgers College of Agriculture, New Brunswick, N. J. 08903. Territory: N. J. Tel. 201—249-0992

William H Juzi, P. O. Box 458, Camp Hill, Pa. 17011. Territory: Del. and Pa. Tel. 717—737-0551

Jimmy C. McLain, Box 23, Senatobia, Miss. 38668. Territory: Ark., La., Miss., Okla., Tenn. and Tex. Tel. 601—562-6531

George R. Pankey and R. A. McLaughlin, Asst., 4901 West Clay St., Richmond, Va. 23230. Territory: D. C., Md., Va. and W. Va. Tel. 703—288-7776

Leslie Peckham, 825 Robert St., Fort Atkinson, Wis. 53538. Territory: Iowa, Kan., Minn., Mo., Neb., N. Dak., S. Dak., and Wis.

H. Joseph Pendergast, 6 South Grand St., Cobleskill, N. Y. 12043. Territory: N. Y. Tel. 518—234-7461

Sam R. Taylor, 10891 Sunnyside Rd., Clackamas, Ore. 97015. Territory: Idaho, Mont., Ore., Wash. and Wyo. Tel. 503—658-3612

Warren Vander Hule and Ralph W. Coarsey, 213 Townes Rd., Columbia, S. C. 29210. Territory: Ala., Ga. and N. and S. C. Tel. 803—772-2820

Carroll L. Ward, Jr., P. O. Box 146, Astatula, Fla. 32705. Territory: Florida. (Breeder Representative.) Tel. 904—343-3328

GUERNSEY BREEDERS' JOURNAL

IN THIS ISSUE
APRIL 7, 1968

Vol. 121 — No. 7

FEATURES

360 **By-Laws Committee Proposal For A District System of Electing Directors**

362 **Too Many Dairymen Are Breeding Cattle By The Numbers** — By R. G. Price

366 **San Francisco—Everybody's Favorite City—Schedule of 1968 Annual Meeting Events**

368 **Call To 91st Annual Meeting**

370 **Let's Convince The Consumer She's Getting Her Dollar's Worth** — By Dr. H. Joe Bearden

372 **A Banker's Look at Farm Management** — By Joe Pou

374 **Montgomery County, Pa., Meeting** — By William H. Jusi

374 **Illinois District Meetings** — By George A. Campbell

374 **Second AI Technical Conference**

375 **Frederick County, Md., Meeting and Banquet** — By Maynard Hawker

376 **Central American Livestock Exposition** — By Bill Maynard

377 **New Mexico Junior Field Day and Sale** — By A. Wendell Fuhriman

378 **Southwestern Exposition** — By Jimmy C. McLain

379 **Preventive Measures Can Foil Attack of Calf Scours** — By James R. Wadsworth, V.M.D.

380 **Prosperity and Progress for the Farmer and Rural America**

DEPARTMENT INDEX

359 **Index of Advertisers**

365 **Classification Schedule**

369, 382, 385 **New Members**

381 **Gold Star Sires:** Wyno Saint's Hero, Woodacres Emporer's Jupiter, Guernsdel Fred, East Koy Pridemark, Gayoso View Fame's Foremost, Western Glow Darimost.

381 **Gold Star Dam:** Larch Hollow Augustine

382 **AI Gold Star Sires:** Lyrene Myra's Wistar, Willow Spring Bft. Supreme, Woodacres Master Chief

382 **AI Silver Star Production Sire:** Guernsey Land Pharaoh's Pharaoh

383 **Class Leaders:** Edisto Farms M.F. Cheer, Hanover Hill S.Cheryl, Happy Hill Nance Beth, Norgert's Nance Queenette

481 **Official DHIR Production Records**

THE COVER

Hanover Hill S. Cheryl, Excellent, 1967, All-American three-year-old, owned by Mrs. Gertrude McNaught, Rolling Acres Farms, Elgin, Ill. "Cheryl" has just completed a class leading record, fifth for milk, of 18430—861—3-6—DHIR—305—2x.

Subscription Price: United States, $3.00 per year.
Outside United States, $4.00 per year. Microfilm subscriptions available.

CLOSING DATES FOR ADVERTISING COPY
7th of the month preceding for issue of the 7th.
23rd of the month preceding for issue of the 23rd.
(Each issue is mailed eight days before date of publication)

Published Bi-Weekly on the 7th and 23rd of each month, except issue of December 23rd, by The American Guernsey Cattle Club, 70 Main Street, Peterborough, New Hampshire 03458.

Any address changes should be sent to
Guernsey Breeders' Journal, 70 Main St., Peterborough, N. H. 03458
Telephone: 603-924-3344

Too Many Dairymen Are Breeding Cattle

By The Numbers

EVER since the start of artificial insemination, there has been a tendency on the part of some breeders to stop knowing the registered name and pedigree of the sires used in their herds. The bulls they use have merely become numbers. We are sure that many of our Guernsey breeders have come across this situation when visiting Guernsey herds and discussing breeding programs.

In discussing a herd with a prospective advertiser, we often raise the question, "Which sires are you using in your herd?" Too often the answer comes back, "I'm breeding to G25 and G40." When asked which bulls these are, too often the dairyman doesn't know their registered names. He just knows the bulls are in the AI stud, that is serving his cows, and that the "G" indicates the bulls are Guernseys. He feels the bulls must be good ones or they wouldn't be in the stud. He is right, in a sense. The bulls are undoubtedly well-bred sires that were selected because the AI unit and its bull committee felt the bulls would sire production, and add something to breed progress and breed improvement in the herds using their services. Yet, it is not enough to merely know a bull's number. As breeders of registered cattle it is important to know the bull's registered name and as much about the bull's pedigree and ancestry as possible. Do the bloodlines fit into your herd and program? If the bull is proved, are the daughters the kind that will improve your herd? Is the bull siring strength and improvement in his daughters in the places where your herd especially needs strength and improvement?

Great cattle, the kind that helps improve a herd and a breed, are not sired by a number. They are sired by breeders who are interested enough to study pedigrees and devote hours to planning, matings, and a breeding program.

Whether you use your own sires or whether you use bulls in AI studs, it is still important to study pedigrees and select the sires that you feel will do the job in your herd. Don't use every bull in a stud; use those that fit your selected bloodlines and have a chance of making improvement in your herd in the places where you feel you need improvement.

Don't lose your pride of ownership. Think, plan and select — knowledge is power. Use the bulls in your herd that you feel will help your situation after taking into consideration all angles of breeding and inheritance.

Richard H. Price

Golden Guernsey, Inc.

Tel. 603—924-3344

OFFICERS

Frank D. Brown, Jr., Port Deposit, Md. 21904, President, '71. Tel. 301—375-2311

Monroe C. Bouton, R. 2, Mount Vernon, Ohio 43050, Vice-President, '68. Tel. 614—392-6206

F. X. Chapman, Secretary-Treasurer

F. Russell Abbott, Comptroller. Ervin F. Diamond, Asst.

GOLDEN GUERNSEY COMMITTEE

Gavin W. McKerrow, Chairman, Pewaukee, Wis. 53072, '68. Tel. 414—562-7316

Merritt H. Adamson, 401 Wilshire, Suite 210, Santa Monica, Calif. 90401, '69. Tel. 213—451-5515

Robert W. Basse, R. 7, Brinkley Rd., Murfreesboro, Tenn. 37130, '69.

Frank D. Brown, Jr., Port Deposit, Md. 21904, '68. Tel. 301—375-2311

W. Clark Fleming, Jr., P. O. Box 5506, Virginia Beach, Va. 23455, '70. Tel. 464-3525

Leon R. Kleinpeter, Jr., R. 6, Box 50, Baton Rouge, La. 70815, '68. Tel. WA 1-1421

Richard H. Merritt, Town Farm Rd., Farmington, Conn. 06032, '70. Tel. 203—677-1583

(Year indicates Committee term expiration.)

ADMINISTRATION

F. X. Chapman, General Manager

F. N. Perry, Sales—Promotion Manager

Robert Max, Account Executive
5855 Horrell Rd., Dayton, Ohio 45426
Tel. 513—837-3240

REGIONAL MANAGERS

FLORIDA & NEW ENGLAND

Mike Stuhlsatz, AGCC Office.

MARYLAND AND VIRGINIA

George R. Pankey

R. A. McLaughlin, Asst.
4901 West Clay St., Richmond, Va. 23230. Tel. 703—288-7776

MICHIGAN

Edward J. Wright, 10540 Gratiot Rd., Saginaw, Mich. 48603. Tel. 517—792-4746

TRI-STATES

Darrell Ehrlich, 330 W. Broadview Drive, Lincoln, Neb. 68505. Tel. 402—466-3788

STATE REPRESENTATIVES

CALIFORNIA

W. D. Moffat, Sec., Calif. G. C. C., Inc., P. O. Box 636, Jackson, Calif. 95642. Tel. 209—223-0478

ILLINOIS

George A. Campbell, Field Sec., Ill. G. B. A., Inc., 5 N. River St., Batavia, Ill. 60510. Tel. 312—879-3396

INDIANA AND KENTUCKY

Robert E. Jones, Sec.
Ind. G. B. A., Box 426, Mulberry, Ind. 46058. Tel. 317—296-2666

MISSOURI

G. B. Secker, Field Representative
Mo. G. B. A., 516 Broadway, Box 629, Hannibal, Mo. 63401. Tel. 314—221-4296

NEW JERSEY

Louis Gruninger, III, Field Sec.
N. J. G. B. A., Inc., Room 120, Bartlett Hall, Rutgers College of Agriculture, New Brunswick, N. J. 08903. Tel. 201—249-0992

NEW YORK

H. Joseph Pendergast, Business Manager, N. Y. State G. B. Co-Op., Inc., 6 South Grand St., Cobleskill, N. Y. 12043. Tel. 518—234-7461

OHIO

Ronald D. Eberhard, Business Manager, Ohio G. B. A., 633 High St., P. O. Box 289, Worthington, Ohio 43085. Tel. 614—885-6683

PENNSYLVANIA AND DELAWARE

William H. Juzi, Business Manager
Arthur L. Mulford, Golden Guernsey Sales
John F. Blyholder, Jr., N. E. Fieldman
Pa. G. B. A., P. O. Box 458, Camp Hill, Pa. 17011. Tel. 717—737-0551

Willard W. Walton, W. Fieldman, 596 Farview Drive, Greensburg, Pa. 15601. Tel. 412—837-2597

SOUTHEASTERN GUERNSEY FIELD SERVICE

Warren Vander Hule, Sec.-Treas.

Ralph W. Coarsey, Field Representative, 213 Townes Rd., Columbia, S. C. 29210. Tel. 803—772-2820

WISCONSIN

Leo J. Gasper, Field Sec.,
Wis. G. B. A., 38 S. Water St., W., Fort Atkinson, Wis. 53538. Tel. 414—563-4100

Construction is BIG BUSINESS
Dairying is BIG BUSINESS
But then — so is the SHOE BUSINESS

900 MILLION PAIRS OF SHOES A YEAR

It takes 900 million pairs of shoes to keep our nation shod, according to the October issue of the Farm Index. Of these, 600 million pairs are leather shoes manufactured in the U.S., 150 million pairs are non-leather and synthetics, 125 million pairs are imported. Women get the best of the deal with an average of 4 pairs per year, men get by somehow with only 1 ¾ pairs.

Attebroc Farm

GREEN MEADOW BLOODLINES

Attebroc Farm

95.2% FAT FREE GUERNSEY MILK

When you think of shoes you think of feet and legs. Here Is A Gal With Very Good Feet and Legs. She has a lot of other things going for her, too —

Lyrene Prince Hester (E '67—92.5%)
E V V V V E E V E V E E E
11080—484—Jr2DHIR—305—2x

Loletta may not have a very good leg, but it is desirable, and all her life she has had quite a bit going for her.

Cliff Dell Loletta (E '66)
9950—482—Jr3DHIR—2x in 208 days
E D E D D E E V E E E V E

Sold in 1966 for $1,200, re-sold in the Woodacres Dispersal for $4,000, and then re-sold in the 1967 Ansmil Dispersal for $6,600 — **top female in the sale.** Public appraisal indicates that breeders like her more and more — yes, she has plenty going for her.

She is by Western Glow Darimost and her July calf — a bull by "Dividend" — is for sale. What a calf! What a combination. A "Dividend" son out of an Excellent "Darimost".

Attebroc Farm

ROGER H. CORBETTA, OWNER
LYNN VANBENSCHOTEN, HERDSMAN
MILLBROOK, N. Y. 12545

CALENDAR OF COMING EVENTS

Sales

APRIL

April 11. Complete Guernsey Herd Dispersal, Dave Wilson, Volant, Pa., owner, at the Sales Pavilion, Lancaster, Pa. Sale managed by the Pennsylvania G. B. A., P. O. Box 458, Camp Hill, Pa. 17011.

April 17. Shen Hy Farm Dispersal, Rt. 1, Luray, Va. 22835, Walter Wm. Yancy, owner.

April 19. Glen Oaks Dispersal Milking Herd and Bred Heifers, at the farm, Danville, Ohio, G. S. and Earl Colopy, owners. Sale managed by the Ohio G. B. A., Box 289, Worthington, Ohio 43085.

April 20. 1st Ohio Invitational Guernsey Show and Sale, Ohio Exposition Center, Columbus, Ohio. Sale managed by The Merryman Company, Sparks, Md. 21152, and the Ohio G. B. A., P. O. Box 289, Worthington, Ohio 43085.

April 24. Highfield Farm Dispersal, Estate Rodney O. Unz, Sharon, Conn. Sale managed by The Merryman Company, Sparks, MD 21152.

April 25. 252nd Special Guernsey Sale, Lancaster, Pa. Sale managed by the Pennsylvania G. B. A., P. O. Box 458, Camp Hill, Pa. 17011.

April 26. Mohican Guernsey Club Calf Sale, State University, Cobleskill, N. Y., 8:00 p.m.

MAY

May 4. 43rd Renewal of The Guernsey Sale, Cow Palace, San Francisco, Calif. Sale managed by The Merryman Company, Sparks, Md. 21152.

May 8. May Rich Farm Milking Dispersal, Richard P. & Mazie P. Outhouse, owners, Canandaigua, N.Y. 14424. Night Sale, 7:00 p.m. Sale managed by The Merryman Company, Sparks, MD 21152.

May 11. Kentucky Junior Heifer Sale and Young Cow Sale, Adair County Fairgrounds Columbia, Ky. Sale managed by the Kentucky G. B. A.

May 20. Har-Len Farm Guernsey Dispersal, at the farm, Landisville, Pa., Harry S. Mumma, owner. Sale managed by the Pennsylvania G. B. A., Box 458, Camp Hill, Pa. 17011, and The Merryman Company, Sparks, Md. 21152.

JUNE

June 3. Mulhocaway Guernseys Dispersal, at the Farm, Rosemont, N. J., Mr. and Mrs. Lloyd B. Wescott, owners. Sale managed by The Merryman Company, Sparks, Md. 21152, assisted by the Pate Sales Company, Lawrenceville, N. J., and Garey Cattle Sales, Morrisville, Pa.

June 8. Louisiana Guernsey State Sale, Livestock Coliseum, Alexandria, La. For catalogs write Ballard K. Bennett, LABC, Box B. D., Louisiana State University, Baton Rouge, La. 70803.

June 22. Sixth Kentucky National Guernsey Show and Sale, Exposition Center, Louisville, Ky. Sale managed by Buzz Garey, 100 Walnut Lane, Morrisville, Pa. 19067.

JULY

July 27. Michigan State Sale, St. Johns, Mich.

SEPTEMBER

Sept. 2. 26th Annual Kansas Guernsey Consignment Sale, Fairgrounds, Salina, Kans. Sale managed by the Kansas G. B. A. Catalog chairman, Harlan Krehbiel, Pretty Prairie, Kans. 66753.

Sept. 30. Missouri State Sale, Livestock Pavilion, University of Missouri, Columbia, Mo.

Meetings

APRIL

April 8. New York State G. B. Co-Op. Annual Meeting, Hotel Augustan, Cobleskill, N. Y.

April 8-12. University of Connecticut College of Agriculture Cattle Reproduction and Artificial Insemination Short Course, Storrs, Conn.

April 25. Western New York Club Spring Meeting, Country Club, Randolph, N. Y.

MAY

May 1-4. The American Guernsey Cattle Club Annual Convention, Sir Francis Drake Hotel, San Francisco, Calif. 94101.

May 4-5. Delaware Valley College of Science and Agriculture "A" Day, (Annual Agricultural and Science Show), Route 202, one mile west of Doylestown, Pa.

May 10-11. 43rd Annual Convention New York Association of Future Farmers of America, State Fairgrounds, Syracuse, N. Y.

JUNE

June 16-19. American Dairy Science Association Annual Meeting, Ohio State University, Columbus, Ohio.

SEPTEMBER

Sept. 19. Vermont Feed Dealers and Manufacturers Association Annual Meeting, University of Vermont, Burlington, Vt.

OCTOBER

Oct. 29-31. Cornell University's 1968 Nutrition Conference For Feed Manufactures, Statler Hilton Hotel, Buffalo, N. Y.

NOVEMBER

Nov. 23. 49th Annual Meeting and Banquet, New Jersey G. B. A., Forsgate Country Club, Jamesburg, N. J.

Shows and Picnics

APRIL

April 26-27. University of Georgia's 22nd Annual Dairy Day and 5th Annual Spring Dairy Show, University Coliseum Livestock Pavilion, Athens, Ga.

April 27. New Jersey Youth Judging School and Field Day, Woodacres Farm, Princeton, N. J., 10:00 a.m.

JUNE

June 29. East Central Illinois Parish Show, Dairyman's Holiday, Cissna Park, Ill.

JULY

July 13. New Jersey Chicken Barbeque and Picnic, Locust Lane Farm, Medford, N. J., 6:30 p.m.

July 20. Michigan State Picnic, Pioneer Farms, Mr. and Mrs. Charles Cary, Alma, Mich.

July 27. Maine State Dairy Show, Fairgrounds, Windsor, Maine.

Michigan Parish Shows

July 22. Northwest, Fairgrounds, Evart.

July 31. Grand Rapids, Fairgrounds, Marne.

AUGUST

Aug. 20. New Jersey State Guernsey Show, Morris County Fair, Succasunna, N. J., 6:00 p.m. K. C. Sly, judge.

Michigan Parish Shows

Aug. 3. Southeast, Fairgrounds, Charlotte.

Aug. 5. Saginaw Valley, Fairgrounds, Saginaw.

Aug. 31. Kalamazoo, Fairgrounds, Kalamazoo.

Edgar W. Ransom

EDGAR W. RANSOM, 20 son of Mr. and Mrs. W. G. Ransom, Williamsburg, Kans., died on March 7. He was a sophomore at Kansas State University, and a member of Sigma Alpha Epsilon fraternity.

Eddie attended shows and sales from the time he was four years old, and later became active in 4-H work. He was a junior member of The American Guernsey Cattle Club, and a fourth generation Guernsey breeder. He was an honor student in Williamsburg High School, and won his letter each year for four years in football, basketball and track.

Surviving are his parents; two sisters, Nancy and Mary, and one brother, Wiliam B. Ransom. We extend our deepest sympathy to the Ransom family.

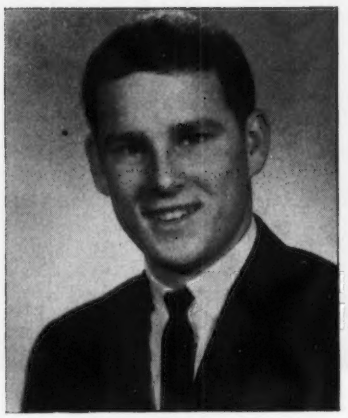

Edgar W. Ransom

The Board of Directors and Members of the FLORIDA GUERNSEY CATTLE CLUB have gone on record as supporting CARROLL L. WARD, JR., Astatula, Fla., for a member of the Board of Directors of The American Guernsey Cattle Club.

The Directors of the SOUTH CAROLINA, NORTH CAROLINA, ALABAMA, AND GEORGIA ASSOCIATIONS have gone on record as supporting HERMAN J. HAGA, Fort Valley, Ga., for a member of the Board of Directors of The American Guernsey Cattle Club.

CLASSIFICATION SCHEDULES FOR 1968, 1969 and 1970

State or States	1968	1969	1970
Eastern Pennsylvania and Delaware		Fall	None
Arizona and California	April 8-18	Fall	None
Idaho, Montana, Eastern Washington and Eastern Oregon	April 19-27	Fall	None
New England	May 6-15	Fall	None
Indiana and Kentucky	May 23-June 5	Fall	None
Kansas, Nebraska and Missouri	June 13-22	Fall	None
Eastern New York	Aug. 5-10	None	Spring
Connecticut and Rhode Island	Aug. 12-17	None	Spring
Western Pennsylvania and West Virginia	Aug. 26-Sept. 7	None	Spring
New Mexico, Colorado and Utah	Sept. 16-23	None	Spring
Western Washington and Western Oregon	Sept. 24-Oct. 5	None	Spring
Wisconsin	Oct. 21-Nov. 1	None	Spring
Ohio	Nov. 11-22	None	Spring
North Carolina, South Carolina, Georgia, Alabama and Florida	Dec. 2-16	None	Spring
Western New York	None	Spring	Fall
Michigan and Illinois	None	Spring	Fall
Mississippi, Louisiana, Tennessee, Arkansas, Texas and Oklahoma	None	Spring	Fall
Iowa and Minnesota	None	Spring	Fall
Virginia, Maryland and New Jersey	None	Spring	Fall

Beauvais Accepts Position As Manager Of Quail Roost Farms

In February, 1968, Rowland R. Beauvais and his family moved from Rolling Ares, Elgin, Ill., to their new home at Quail Roost Farms, Rougemont, N. C., where Rowland has taken over the management of the farm and herd for owner, George Watts Hill.

Rowland, a transplanted Yankee, born in Vermont, about 10 miles from the Canadian border, is well known by Guernsey breeders from coast to coast. His ability to get milk out of cows, and his wide range of experience, well qualify Rowland for his work at Quail Roost. He grew up on a Holstein farm and, at the age of 18, left home as a milker, and later as a herdsman, with a herd of 1,500 cows.

In 1941, Rowland took his first job with a Guernsey herd at Meadowbrook Farm, Henry F. Ruschmann, owner, Bernardsville, New Jersey. After leaving Meadowbrook, he took over the management of Namreg Manor for Mr. and Mrs. William R. German, Monkton, Maryland. Prior to the dispersal of this herd, in 1952, much attention had been focused on Namreg Manor because of the outstanding production achievements made in the herd under the direction of Rowland.

From 1952 to 1962, he served as the manager for Wm. M. Camp, Holliknoll Farm, Franklin, Virginia. During the 10 years the Beauvais lived in Virginia, Rowland served as president of the Virginia G. B. A. for several years, and also on the board of directors.

In 1964, he became manager for Count R. Boyd III, Sunny Meadows Farm, Springfield, Tenn., and during his tenure there several top cows were developed and sold for high prices at public auction. In 1965, he took over the management of Rolling Acres for Mrs. Gertrude McNaught, at Elgin, Illinois. While Rowland was manager at Rolling Acres several national class leaders, national grand champions, All-Americans, sale tops, show ring winners, and Excellents were developed. Rolling Acres Guernseys have been the highest herd in milk production in the nation (100 cows) for five consecutive years. Rolling Acres has achieved Gold Star Breeder recognition for nine consecutive years. In 1967, Rolling Acres had seven animals nominated for All-American consideration and received five All-Americans and two Reserve All-Americans. The record speaks for itself.

The many friends of Rowland and his family join us in wishing them continued success at Quail Roost Farms.

Frank R. Neu

Services were held on March 16, in Glen Ellyn, Ill., for Frank R. Neu, 47, public relations director of the American Dairy Association since 1954. Mr. Neu died March 13 in Central DuPage Hospital, Winfield, Ill., of cancer.

Prior to joining American Dairy Association in 1952, Mr. Neu had been the owner and editor of a weekly newspaper in Wisconsin and had served as farm reporter and editor of many newspapers and magazines. Before becoming national director of public relations for ADA, he had been the public relations director of the Wisconsin state unit.

See you at the Annual Convention, May 1 - 4, San Francisco

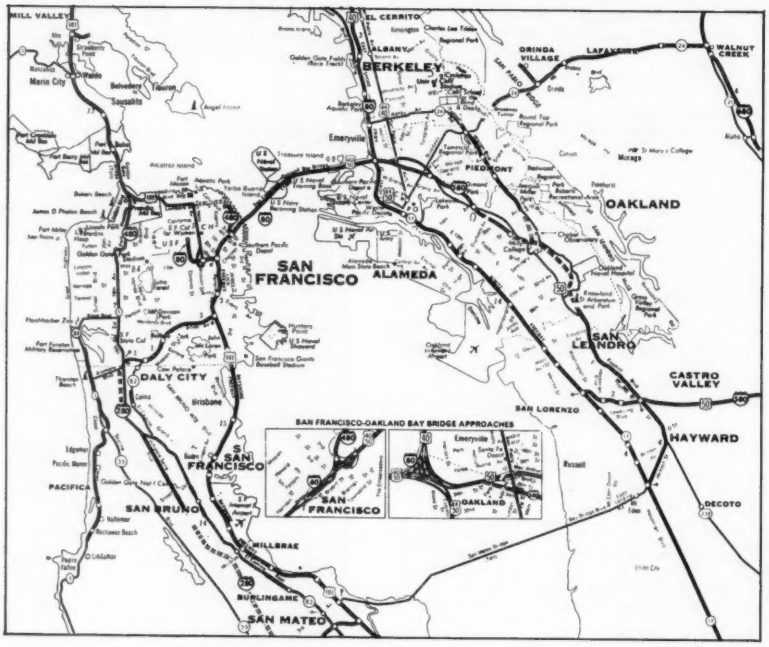

Site of the 91st Annual Meeting Convention of The American Guernsey Cattle Club--May 1-4, 1968

San Francisco — Everybody's Favorite City

SAN FRANCISCO occupies 46.6 square miles, and is on a fingertip of land between the Pacific Ocean and the Bay. There are 40 hills in the city limits. The city has a perpetual springlike climate that is invigorating, and an inshore breeze usually blows. The resident population is about 750,000, and San Francisco has a very sophisticated atmosphere.

Restaurants of 11 nations serve the finest cuisine: France, Germany, Greece, Russia, Scandinavia, Italy, Switzerland, Spain, India, China, Japan, Polynesia, Near East, and Latin America. Within the city are two cities, Chinatown and North Beach — a little Italy.

For variety you may see Fisherman's Wharf, The Presidio, Golden Gate Park, Golden Gate Bridge, Oakland Bay Bridge, Treasure Island, The Cable Cars, Japanese Tea Garden, Twin Peaks, Cliff House, or a variety of plays and operas.

"San Francisco has only one drawback — 'tis hard to leave." — Rudyard Kipling.

COME EARLY — STAY LATE — BUT MAKE YOUR RESERVATIONS NOW!

Schedule of Events

April 29 and 30, Monday and Tuesday
Board of Directors' Meetings — Delmonte Room, Room 216 and Cypress Room.

May 1, Wednesday
Special presentations to the Board of Directors — Cypress Room.
1:00 p.m. — Registration of Guests, Mezzanine.
6:30 p.m. — Welcoming Reception.

May 2, Thursday
9:00 a.m. — Ladies' Breakfast and Chinese Fashion Show, Starlight Roof.
9:00 a.m. — Men's Educational Program, Franciscan Room.
The Milk Business — Arthur E. Schwatka, Vice-president Sales, Foremost Foods Company.
Why a National Guernsey Youth Program — Mary Doreen Smith, President, National Guernsey Youth Advisory Committee.
Guernseys in Latin America — Bill Maynard, Director of Promotion.
Sire Summaries — The Key to the Future — Socrates Kereazis, Director of Production Testing.
1:30 p.m. — Tour of San Francisco, Twin Peaks, Cliff House, Golden Gate Park, Japanese Tea Garden, Golden Gate Bridge, Chinatown, and Fisherman's Wharf.
6:30 p.m. — Boat Trip to Tiburon. Refreshments and entertainment on the boat. Dinner at a Famous Tiburon Restaurant (choice of six).

May 3, Friday
9:30 a.m. — 91st Annual Meeting, The American Guernsey Cattle Club, Empire Room, Sir Francis Drake Hotel.
12:30 p.m. — Annual Meeting Luncheon, Mural Room, St. Francis Hotel (across the street).
3:00 p.m. — Bus Tour, Muir Woods (optional).
Evening Free.

May 4, Saturday
11:00 a.m. — Box Lunch, Cow Palace.
12:30 p.m. — 43rd Renewal of The Guernsey Sale, Cow Palace.

May 5, Sunday
9:00 a.m. — (1) Tour of Ranches (optional).
(2) Tour Lake Tahoe Casinos (optional).
(3) Tour of Bay Area (optional).
12:30 p.m. — Hawaii Tour Starts (optional).

May 6, Monday
Visit Adohr Farms (optional).
Visit other California and Western Guernsey herds (optional).

COMMITTEE FOR THE 1968 ANNUAL MEETING OF THE AMERICAN GUERNSEY CATTLE CLUB

Louise Clever, Tracy — **General Chairman**

Sharon Adamson, Camarillo

Pearl Askew, Modesto

Bette Emde, Lodi

Madge Knight, Bakersfield

Jackie Moffat, Jackson

Hazel Orr, Santa Rosa

Leigh Thompson, Yuba City

Merritt Adamson, Camarillo
Hospitality Co-chairman

Martin Askew, Modesto
Transportation Chairman

George Clever, Tracy

George Emde, Lodi
Hospitality Co-chairman

Cliff Knight, Bakersfield
Sale Chairman

Don Moffat, Jackson

George Orr, Santa Rosa
Program Chairman

Bob Thompson, Yuba City
Publicity Chairman

All Members of the California Guernsey Cattle Club are members of the **Hospitality Committee.**

SIR FRANCIS DRAKE HOTEL

Powell at Sutter Street
San Francisco, California 94119

All reservations must be received by the Hotel at least 14 days prior to the start of the Convention (April 17). Reservations will be held until 6:00 p.m. unless guaranteed by a deposit.

Check which type of room desired:

☐ Single Room for One ☐ Twin Beds for Two

☐ Double Bed for Two ☐ Suite (Living Room and Twin Bedroom)

Name_____

Address_____

City_____ State_____ Zip_____

Arrival Date_____ Departure Date_____

Fill Out, Clip Out, and Mail to above address.
91st Annual Meeting of The American Guernsey Cattle Club.

To The Members Of The American Guernsey Cattle Club:

In view of the many changes proposed by the By-Laws Committee that was appointed last year, I felt it was appropriate to provide you with a report on the Committee's proposed amendments to the Constitution and By-Laws.

For the past year, the By-Laws Committee has met on two occasions and has had numerous conferences by telephone and otherwise before recommending the proposed amendments being submitted for your approval this year. Futher, the proposed amendments in the Call of the Meeting have been considered and approved by the Board of Directors, and the Board recommends your favorable decision on these amendments.

In order that you may more fully understand what is being proposed, I intend to review briefly in this letter each of these amendments as they appear in the Call.

Item one: Involves a change in the Junior Membership section of the By-Laws. It was felt by the By-Laws Committee that Junior Members should be encouraged to become Life Members, and for this reason the application fee for those who have been Junior Members for two years has been reduced from $50 to $25, provided they apply within one year after attaining the age of 21 years.

Item two: Clarifies the status of the designated representative of corporations and partnerships as to his right to vote and to hold office.

Item three: This is designed to simplify the procedure for membership applications where a member has been approved by a member of the Board of Directors.

Item four: Provides that ballots and envelopes must be retained following the election of Directors, and although this procedure has always been followed, the Committee felt that it was better to have it so stated in the By-Laws, so that, in the event a question is raised as to the election of any Directors, the ballots and envelopes will be available for examination.

Item five: Takes care of the present situation in the By-Laws in which no provision exists for filling a vacancy on the Board of Directors; and also to enable the Board of Directors to declare a vacancy where a member has not attended meetings or has not otherwise carried out his duties.

Item six: Establishes an Executive Committee in order to provide continuity of policy between the Board of Directors and the Administration in the interval between Directors' meetings.

Item seven: Changes the requirements for calling a Special Meeting by the members by increasing the required number of signatures from 30 to 100.

Item eight: Adds the words "violation of any of these By-Laws" as at the present time the By-Laws do not specifically state that a violation of the By-Laws is grounds for expulsion of a member.

Item nine: More clearly defines the procedures to be followed in amending the By-Laws, whether or not such amendment originates from the Board of Directors or the members. The By-Laws Committee was of the opinion that the present By-Law was too vague.

The Committee devoted the largest part of its work to the study of the present method of electing Directors. Many members have indicated they felt that a district system of election would be more beneficial to the Club than the present method. The Committee heard from a number of people on this subject, both for and against. The Committee developed a district system of election and submitted this to the Board of Directors. The Board of Directors considered this and recommended that the district system not be adopted. It became apparent that this issue was not only controversial, but that many members had strong feelings on each side of the question.

In view of the controversy, the Committee felt that this question should be held over for one year in order to enable the members to have more opportunity to understand this proposal, and to make their feelings known to the Committee. For this reason, the Committee will be continued during the coming year to study this question and bring in its proposal to the Annual Meeting in 1969. The Committee's proposal for a district system of electing Directors as it now stands will be printed in the Journal prior to the 1968 Annual Meeting, so that the members may discuss it at the meeting.

I believe the By-Laws Committee should be commended for its efforts during the past year, and I hope each member of the Club will avail himself of the opportunity to study all these proposals, and particularly to exercise his right to vote on the proposals that are being submitted at the 1968 Annual Meeting.

Very truly yours,

Frank D. Brown Jr.

CALL TO THE 91ST ANNUAL MEETING

Members of
THE AMERICAN GUERNSEY CATTLE CLUB

Call to the Ninety-first Annual Meeting

The Ninety-first Annual Meeting of THE AMERICAN GUERNSEY CATTLE CLUB will be held at The Sir Francis Drake, San Francisco, California, May 3, 1968, at 9:30 a.m.

The business of the meeting will be to act upon:

The election of members of the Board of Directors; the report of the Secretary-Treasurer; designation of Auditors for the year, 1968; recommendations of the Board of Directors; and all matters relating to the Club and its activities.

To approve the actions of the Board of Directors during the past year.

To consider amendment of the Constitution and By-Laws as follows:

To vote on the following amendments to the By-Laws which have been recommended by the By-Laws Committee and approved by the Board of Directors:

(1) Amend Article II, Section B. 3, by striking out said Section and inserting in place thereof the following new Section:

3. *Junior Membership*

(a) Junior Membership may be granted and terminated by vote of and under such conditions as may be determined by the Board of Directors.

(b) Junior members shall be entitled to the same privileges, services and rates as members during the term of such Junior Membership, except they shall have no vote or be eligible to hold office, and they shall be subject to the provisions of these By-Laws.

(c) Junior Membership shall cease upon the Junior Member becoming twenty-one (21) years of age, provided that any person who has been a Junior Member and has owned Guernsey cattle registered in his or her name for at least two (2) years, may become a Life Member upon compliance with Article II, Paragraph G, and payment of an application fee of Twenty-Five Dollars (25.00) within one (1) year following his or her attaining the age of twenty-one (21) years.

(2) Amend Article II, Section F, by adding the following sentence at the end thereof: "The designated representative of a corporation, partnership or joint ownership shall be entitled to hold office in the Club."; so that said Section as amended shall read as follows:

Section F. Members shall be entitled to one vote at any meeting of the Club. Corporations, true partnerships and joint owners, who shall file with the Secretary of the Club a complete list of their officers, partners and joint owners as requested by the Secretary of the Club, may be represented by any officer, Director, partner or co-owner, and shall be entitled to one vote. Such representative must present evidence satisfactory to the Secretary of this Club of his authority to represent and act for his corporation, partnership or joint ownership. The designated representative of a corporation, partnership, or joint ownership shall be entitled to hold office in the Club.

(3) Amend Article II, Section G, by adding the following sentence at the end thereof: "The investigation herein provided for may be waived when the application is endorsed by a member of the Board of Directors."; so that said Section as amended shall read as follows:

Section G. Each applicant for membership shall fill out and sign an application which must be endorsed by a member of the Club recommending the applicant as a reliable person and a desirable member. When making application for membership, the applicant shall state that he has read the Constitution and By-Laws and agrees to abide by the provisions thereof. Such applications shall be referred to the Representative of the Club and/or the Field Secretary of the State Organization, if any, of the territory in which the applicant resides, who shall investigate and report his findings to the Secretary. Upon receipt of the findings, the Secretary shall send the name of the applicant, the name of the member or members recommending him and the name of the investigator to all the members of the Board of Directors who shall have power to elect. Two negative votes shall reject. The Secretary shall notify candidates of their election. The investigation herein provided for may be waived when the application is endorsed by a member of the Board of Directors.

(4) Amend Article IV, Section C (7) by adding the following new sentence to said Section: "All ballots and envelopes shall be retained for a period of one (1) year following the election."; so that said Section as amended shall read as follows:

(7) All ballots shall be returned in the envelope provided for that purpose, and each member voting shall sign his name on the envelope before delivery of his ballot. All ballots and envelopes shall be retained by the Secretary for a period of one (1) year following the election. Proxies may not be used in the election of Directors.

(5) Amend Article IV by adding the following new Sections after Section C (7):

Section D. The Board of Directors may declare a vacancy in the Board of Directors upon the failure of any member of the Board of Directors to attend two consecutive meetings of the Board of Directors and may by two-thirds vote remove a member of the Board of Directors for cause, provided he shall have first been given due opportunity to be heard by the Board of Directors.

Section E. In the event any vacancy shall occur in the Board of Directors for any reason, the remaining Directors may elect a member of the Club to fill such vacancy until the next Annual Meeting of the Club at which time the vacancy shall be filled for the unexpired term by election by the members as provided by these By-Laws.

(6) Amend Article IV by adding the following new Section at the end of said Article IV:

Section K. The Board of Directors shall annually at its organization meeting appoint an Executive Committee which shall consist of the President as Chairman and two other members of the Board who shall be elected by the Board of Directors.

The Executive Committee shall have and may exercise any or all of the powers of the Board of Directors as may from time to time be expressly delegated to it by the Board of Directors and may act on behalf of the Board of Directors between meetings of the Board on any matter of an emergency nature and shall report to the Directors at each meeting of the Board.

The Executive Committee may hold regular meetings, monthly or as it may otherwise determine, at such place and at such times and upon such notice as it may in its discretion determine. Special meetings of the Executive Committee may be called at any time by the Chairman of the committee or by any one of its members, either personally or by mail, telegraph or telephone. Two members of the Executive Committee shall constitute a quorum for all purposes.

(7) Amend Article V, Section B, by striking out said Section and inserting in place thereof the following new Section:

Section B. Special meetings of the Club shall be called by the President, by the Board of Directors, or by the Secretary at the written request of one hundred (100) members. At least thirty (30) days' notice is required. The object of the meeting shall be stated in the Call and no other business shall be transacted at the meeting.

(8) Amend Article VII, Section B (1), and B (2), by striking out said Sections and inserting in place thereof the following new Sections B (1) and B (2):

Section B (1) Should it occur at any time that any member of the Club or any other person shall be charged with willful misrepresentation in regard to any animal bred or owned by him or with a violation of any of these By-Laws or with any other act derogatory to the standing of the Club, the Board of Directors shall examine the matter and if it shall find that there is a foundation for such a charge the offending member or other person may by a two-thirds vote of the Board of Directors be denied any future use of the Herd Register or any other privilege of the Club. In the case of a member, such action by the Board of Directors will expel him from membership.

(2) The person so charged shall be entitled to a hearing before the Board of Directors.

(9) Amend Article X, Section A, by striking out said Article and inserting in place thereof the following new Article X:

Section A. The Constitution and By-Laws may be altered or amended at any Annual Meeting of the members by a three-fourths vote of the members present at such meeting, provided that any such amendment shall have either:

(a) originated from the Board of Directors, or

(b) been submitted to the Board of Directors by petition signed by not less than one hundred (100) members at least ninety (90) days prior to the next Annual Meeting, and the Board of Directors shall make such recommendations in connection therewith as it may deem advisable, including the appointment by the President of a By-Laws Committee to study such proposed amendment.

A ballot for the election of members of the Board of Directors is enclosed, along with a short biographical sketch regarding each nominee, and also a proxy blank for your convenience in case you are unable to be present in person at this meeting. Proxies cannot be used in the election of Directors.

Sincerely yours,

FRANCIS X. CHAPMAN

Secretary

FXC:ELF
Enc.

New Members

THE following Guernsey breeders have been accepted as members of The American Guernsey Cattle Club:

INDIANA: James Barker and Herbert Anderson, Route 3, Winchester, recommended by Greyble L. McFarland, Jr.

OHIO: Arthur Bruening and Family, Route 1, Yorkshire, recommended by James P. Henry.

PENNSYLVANIA: Howard E. and Thomas E. Markle, Route 1, West Newton, recommended by Robert C. and A. Jane Mayhew.

LET'S CONVINCE THE CONSUMER--*She's Getting Her Dollar's Worth*

By Dr. H. Joe Bearden, Head Dairy Science Department, Mississippi State University

Several things have happened in recent months that have been disturbing to most of us in the dairy industry. The spiraling cost in milk production without a corresponding increase in the retail price of milk has forced a lot of our dairymen out of business. A large segment of producers withheld their milk from the market this past summer to call attention to this inequity.

The primary reason the retail price of milk has not increased along with the costs of production has been the resistance on the part of the consumer to pay higher milk prices. Without exception, when the retail price of milk is increased — even 1¢ per half gallon — a wild cry is heard loud and clear through every news media. These cries have caused the producers and processors to think carefully before suggesting an increase in the retail price of milk. This publicity has had an even greater effect on agencies which regulate the retail prices for milk.

The real question seems to be then, why do consumers object more strenuously to increases in the price of milk than they do to increases in the price for other foods. It is my opinion that the consumer has not been adequately informed of the true value of milk. True, milk has been billed as "Nature's Most Nearly Perfect Food" and most consumers accept it as that; but this is not what I had in mind. When milk is compared with other common foods of animal origin (and this is a comparison which should be made rather than with beverages such as soft drinks, coffee, etc.) milk ranks at the top whether the comparison is made on quality basis or cost basis. The four accompanying tables will bear this out. It is not the author's intention to degrade meat and eggs (I certainly eat my share), but simply place milk in its proper perspective with them.

One of the reasons why milk has not received its just recognition as a food is because it is a liquid. Too many consumers feel that any substance that pours like water must be mostly water. Table I. gives the percentage water for several foods of animal origin, and while milk has a higher percentage of water it is interesting to note that chicken is more than three-fourths water and round steak is approximately two-thirds water. These foods, and the others listed, are quite solid in appearance but they do contain large percentages of water.

Another problem in getting milk properly evaluated is the method in which it is purchased compared with other foods. All other foods listed in the tables are purchased on a per pound basis, while milk is usually purchased in half-gallon cartons. The consumer is prone to compare this half-gallon price with the per pound price of other foods, not taking into consideration that a half gallon of milk weighs 4.3 pounds. The prices shown in Table I, are based on milk priced at 60¢ per half gallon, which is higher than the actual selling price for milk throughout most of the country. The other prices are the current prices for those items in the grocery stores in Starkville, Mississippi. The cost per pound (total basis) gives a rather favorable comparison for milk and milk products, but then milk is mostly water so let's convert it to a cost per pound of edible dry matter. Milk and milk products still rank above all of the others on this basis. This, perhaps, is not good enough to convince the consumer, since we all know that corncobs have the same dry matter content as alfalfa hay, but no one has any doubt about the feeding value of these materials. So let's take a further look into the matter.

The percentages of protein, fat and carbohydrates are shown in Table II. for the same foods listed in Table I. These percentages are on a total basis and do not take into consideration costs, and therefore do not tell the whole story. Let's go on to Table III. where the costs of the daily requirements of protein and energy for a 25-year-old man and a 16-year-old boy from the various sources are shown. Chicken ranks lowest in cost of protein, but cottage cheese runs a mighty close race. Even though milk is not the cheapest source of protein on a cost basis, it still ranks well with those foods with which ot normally competes. On a food ener-

Table I. Water and bone content and cost of several animal foods.*

	Water	Bone	Cost/lb. Total basis	Cost/lb. Edible dry basis
	(%)	(%)	(Dollars)	(Dollars)
Milk, whole	87.4		.14	1.11
Cheese, Cheddar	37.0		.75	1.19
Cheese, cottage	78.3		.30	1.38
Chicken, broiled, raw	75.7	.25	.25	1.37
Eggs, whole, raw	73.7	11 (shell)	.37	1.60
Round steak, raw	66.6		1.09	3.26
Chuck, boned, raw	60.8		.85	2.17
Ground beef, raw	60.2		.59	1.48
Leg of Lamb, raw	60.8	15.0	.99	2.97
Ham, fresh, raw	56.5	10.3	.65	1.67

*The data for all 4 tables came from "Composition of Foods" Agriculture Handbook No. 8, 1963, and "Heinz Nutritional Data," 1964.

gy basis, milk and cheese rank at the top. The only other food in the group which competes favorably in this category is ground beef. It is not suggested that one's total protein or energy should come from milk, but it is an excellent source for both.

Still, one does not want to lose sight of the statement made above that "Milk Is Nature's Most Nearly Perfect Food". Protein, food energy, and the cost figures listed here are not the only factors that need to be taken into consideration when milk is compared with other foods. The quality of protein is expressed in terms of biological value, which is the percentage of absorbed nitrogen retained for growth and maintenance. Milk protein has a higher biological value than any other source of protein for human consumption with the exception of egg yolk. The following biological values should be of interest: Milk 90, Egg Albumin 83, Beef 76, Whole Oats 66, Peanut Flour 56, Peas and Beans 40. If these figures are applied to the cost for a day's requirements of protein, milk is in a still more favorable position.

The essential vitamins and minerals are other items that should be considered. Iron is the only mineral and Vitamin C is the only vitamin in which milk is normally deficient. Foods of animal origin are not good sources of Vitamin C in the first place, and the requirement of iron is rather easily met in the overall diet. Calcium is probably the greatest "Talking Point" that we have for milk in this general area. Table IV. shows the number of pounds of the various foods which would have to be consumed by a 25-year-old man and a 16-year-old boy to meet their daily requirements of calcium. Two and one-fourth glasses of milk per day would meet the man's requirement and five glasses (one and one-quarter quarts) of milk would meet the boy's requirement. If one excludes milk and milk products from the diet, it is virtually impossible to meet the daily requirement of calcium. Even though most of the plant foods included in our diet are higher in calcium than the animal products listed here, without some milk or milk products in our diet one would have to consume some ground limestone or other source of calcium carbonate in order to meet the daily requirement for calcium.

Table II. Composition of several animal foods on total edible basis.

	Protein	Fat	Carbohydrates
	(%)	(%)	(%)
Milk, whole	3.5	3.7	4.9
Cheese, Cheddar	25.0	32.2	2.1
Cheese, cottage	13.6	4.2	2.9
Chicken, broiler, raw	18.6	4.9	
Eggs, whole, raw	12.9	11.5	.9
Round steak, raw	20.2	12.3	
Chuck, boned, raw	18.7	19.6	
Ground beef, raw	17.9	21.2	
Leg of lamb, raw	16.9	21.0	
Ham, fresh, raw	15.9	26.6	

Table IV. Quantity of various foods necessary to supply daily requirements of calcium for a 25-year-old man and a 16-year-old boy.

	25-year-old man	16-year-old boy
	(lbs.)	(lbs.)
Milk, whole	1.49	2.62
Cheese, Cheddar	.24	.42
Cheese, cottage	1.87	3.28
Chicken, broiler, raw	14.68	25.69
Eggs, whole, raw	3.26	5.71
Round steak, raw	14.68	25.69
Chuck, boned, raw	16.02	28.04
Ground beef, raw	17.62	30.84
Leg of lamb, raw	17.62	30.84
Ham, fresh, raw	17.62	30.84

Summary

Let's all use these strong "Talking Points" and convince the consumer that milk is worth more than she is having to pay for it. On the basis of biological value and cost, milk and milk products are among the best sources of protein for human consumption. They are the only excellent source of calcium. There are no better sources for essential vitamins and minerals. When compared with other sources of high quality protein, the consumer gets the best buy in food energy with milk and milk products.

Let's not forget that even though milk is liquid, when it is compared with other foods from animal origin, it costs far less per pound of edible dry matter.

For what it is worth, dairy products are ready to consume when purchased. When the meal is completed, which foods have caused the kitchen to look like a disaster area? Certainly not dairy products. You simply open the carton and pour the delicious and nutritious food into a glass for consumption. The glass is the only cleanup item involved.

Table III. Cost of daily requirements of protein and food energy for 25-year-old man and a 16-year-old boy from various animal sources.

	25-year-old man		16-year-old boy	
	Protein	Food energy	Protein	Food energy
	(Dollars)	(Dollars)	(Dollars)	(Dollars)
Milk, whole	.62	1.54	.88	1.73
Cheese, Cheddar	.46	1.34	.66	1.51
Cheese, cottage	.34	1.98	.48	2.23
Chicken, broiler, raw	.27	1.86	.39	2.09
Egg, whole, raw	.50	1.79	.71	2.02
Round steak, raw	.83	3.90	1.19	4.39
Chuck, boned, raw	.70	2.34	1.00	2.63
Ground beef, raw	.51	1.54	.73	1.73
Leg of lamb, raw	.90	3.14	1.29	3.53
Ham, fresh, raw	.63	1.66	.90	1.87

Chat . . .

The Maine State Dairy Show Committee has announced its decision to continue the show this year, according to Norman Ness, University of Maine Dairy Specialist. The 28th annual show will be held on Saturday, July 27, at the fairgrounds, Windsor, Maine. The all-breed show is open to dairymen enrolled in the DHIA program and to 4-H members. Dairymen testing in the Standard DHIA and Owner Sampler plans are eligible. Production records will not be required for entry, — a significant change in show rules.

A Banker's Look At Farm Management

By Joe Pou, Vice-president, Wachovia Bank and Trust Company,
Greenville, North Carolina

Management is much more intangible and more difficult to evaluate than milk per cow or yield per acre, and it is especially difficult for us to objectively evaluate our own management. However, we need to examine ourselves as dairy farm managers, critically and realistically. We cannot afford to give management evaluation the "brood brush" treatment.

Once a school boy was asked, "What is the purpose of the cowhide?" Without hesitation he answered, "To hold the cow together." As the manager, or operator, we have the responsibility of holding the herd and farm together in every detail. This includes responsibility for the plans, decisions, supervision, leadership, inspiration, herd production, and herd health, keeping income up and expenses down; and in simple terms—getting the entire job done and done right.

As a lender of working capital, it is important that we also evaluate the management ability of the borrower. In fact, the quality of management is the most important single factor in developing a sound financial plan for a dairy farm operation. The quality of management is more important than the land, the cows, the machinery and equipment, and the other physical assets.

Evaluating Management

The following factors are some of the things we feel are important in arriving at a proper evaluation of management ability. You might find it interesting to check yourself on these points.

The first consideration is, "Where did you start as a dairy farmer?" This question is answered by a look at your annual financial, or net worth, statements. This shows the change from year to year in what you owe, what you own, and what your net worth is. It is your annual report card that reflects directly how effective you are as a manager.

The second consideration is your plans. What kind of plans do you have for continuing to increase production; improving efficiency in the use of labor, machinery and equipment; reducing losses from mastitis, breeding troubles, and other herd health problems; using credit to increase your net income; and eliminating reoccurring problems that you can control? In other words, do you know where you are going, and have you developed a reasonable plan to get there—a plan that can improve your standard of living and put a stop to financial "leaks" in your operation? It is good to ask yourself —are my plans reasonable and well thought out, or am I operating out of my hip pocket?

A sound, long-range farm plan is a carefully considered, carefully worked out blueprint of your dairy farm business over a period of years. It provides the soundest basis for making your day to day management decisions.

Such a plan, of course, cannot control the weather nor influence the price of milk and other farm price trends. However, except in time of feed crop failures, or abnormally adverse prices, it can provide the basis

George Wiggins, field representative for Maola Milk and Ice Cream Company, New Bern, N. C., looking over herd replacements at Open Grounds Farm, Inc., Beaufort, N. C. Good dairy farm management is definitely reflected when the cattle look healthy and productive.

for making right decisions and help you sleep better at night.

Personal Traits Of Management

Next, it is important to evaluate some of your personal traits and habits that affect your management effectiveness.

What is your attitude about and your interest in objectively discussing plans, budgets and alternatives with your lender and other agribusiness representatives with whom you need to make plans and coordinate activities?

Are you inclined to jump at everything new you hear about, or do you check out new procedures, new methods, new treatments, and new crop varieties and practices with reliable, informed and impartial sources —like your county agricultural extension agent, extension dairy specialist, or other State University representative?

The effective and successful dairy farm operator cannot afford today to be easily influenced by very limited information. He should not accept rumors as fact but should look at the validity of the information source.

The next question is, "Do you become discouraged easily?" If so, you should find some occupation less challenging than farming, and especially dairy farming.

The sixth factor considered in evaluating the quality of farm management is your relationship with your family. Do you have a good relationship with your wife and children? Do you generate an effective team spirit with your family and others working with your herd and on your farm? Do you set the example and provide the leadership and the pride in doing a good job? There is no business where effective team work is more important than on the dairy farm.

The seventh management consideration—"Does the farmer drink or gamble regularly?" This, of course, has nothing at all to do with the moral issues that could be raised. From a strictly practical standpoint, these habits, regularly practiced, greatly reduce the effectiveness of management.

Eighth, "Are you an excessive meeting goer?" Keeping informed is important, and attending meetings is one way of keeping informed. However, with the tremendous amount of activity that has been generated today, it is important that the good manager and successful dairy farmer be selective in the meetings he attends. You need to think in terms of going to the meeting that will provide you with sound, useful and timely information and not with just a free meal. When management is away too often and for too many days at a time, the "termites" begin to take over in the dairy operation.

At this point, it is well to remember the story about the man waiting at a bus stop. While waiting, he stepped on a pay scale and dropped in a penny. He received a card that read: "Your name is John Jones, you weigh 165 pounds, and you are waiting for a bus." This information was correct and brought him up short. He felt it could not happen again, so he dropped in another penny.

The second card read: "Your name is John Jones, you weigh 165 pounds, and you are waiting for a bus."

Completely shaken, he went into a nearby novelty store, purchased some dark glasses and a mustache, rolled up his coat collar, took off his hat, and pushed his hair down over his forehead. He limped back to the scale, put in another penny, and received another card. It read: "Your name is John Jones, you weigh 165 pounds, and while you were messing around, you missed the bus."

Dairy farm management is too demanding to permit very much messing around.

The last factor in the evaluation of effective farm management is basically a reflection of pride of the manager, or owner, in his operation. What is the appearance of the herd, the home, and the farm? In what condition does the operator maintain his machinery and equipment? Good management is definitely reflected when the herd looks healthy and productive, and the home, the fences, and the machinery are in a good state of maintenance.

Higher Milk Prices Ahead For Dairymen, But Earnings Small

New York dairy farmers have good prospects for getting more money for their milk this year, but the balance in their pocketbooks won't be as rosy as they might hope for. Dairying is the state's leading agricultural industry.

In predicting the income prospect, Cornell University agricultural economists stress that unless farmers cut down on production costs through higher efficiency, they will see little change in net gain from 1967 levels.

Looking ahead for the next 12 months, economists forecast that the farm milk price is likely to rise 10 cents per 100 pounds over 1967.

Most of the gain is expected to be made in the next several months, said Professors L. C. Cunningham and R. P. Story, both in the agricultural economics department, New York State College of Agriculture, Cornell. Farmers got $5.06 per 100 pounds in 1967, up 27 cents, or six per cent, from 1966.

The Cornell economists also predicted that farmers can count on lower feed prices, large grain supplies, and continued high prices for cull cows. But they face lower milk consumption by consumers, a continued rise in farm wages, and higher production costs in general.

On balance, farmers are expected to come out with little gain in net income during the year unless they step up efficiency of their operations to hold down production costs, they said.

The prospect for milk production for the year is better than last, with total output expected to show a gain of one to two per cent over 1967. The 1967 output dipped two per cent from the preceding year, marking the second consecutive decline since it hit the peak in 1965. It was off four per cent in 1966.

The Cornell economists also see higher retail milk prices in the months ahead because of the upward trend in labor wages and other factors.

Although competition from a new product called "filled milk" will not be felt much in 1968, it could become an important factor in the years ahead, they said. The new beverage, made from fresh or reconstituted skim milk and vegetable oil, has just made its market debut in the state.

The economists do not expect retail prices of dairy products to increase very much in 1968, and they believe commercial sales will recover some of the 1967 decline.

Milk production per cow is expected to continue to increase with little change in the number of milking cows in the state. Production per cow in 1967 averaged 9,700 pounds, up 160 pounds from 1966. There were about 1,070,000 head in 1967, down about 3.5 per cent from 1966.

TELL FOLKS ABOUT YOUR HERD! . . . ADVERTISE IN THE JOURNAL REGULARLY!

MEETINGS

Montgomery County, Pa., Meeting

By Wm. H. Juzi

The 37th annual meeting of the Montgomery County G. B. A. was held the evening of February 21 at the Whispering Pines Inn, Montgomery, Pennsylvania. In the absence of both the president and vice-president, Ellis Anders, Lansdale, took over as master of ceremonies.

After dinner, Alvin Funk, Collegeville, only original charter member of the Association, was introduced. Secretary Paul Grater, Schwenksville, read the minutes of the last meeting and gave the treasurer's report. Chairman of the various committees gave reports. Clarence Nester, Frederick, reported on the summer picnic, and John Wolford, North Wales, on the very successful County Show. One of the finest Youth Committee reports was given by Douglas McClure, Lansdale. Among the many activities reported, the three dairy clubs in the county got together and put on a Pet Show, asking an admission of 10¢ and donations. They raised $44.00, and added $6.00 from their own treasury and donated it for future development of the new 4-H Youth Center.

Raymond Witmer, National Director of The American Guernsey Cattle Club, reported on Club news. John Wheeler, of the Guernsey Breeders' Journal, was also present as a stop over on his annual tour to solicit advertisements for the Pennsylvania Directory.

County Agent, Joe Way, presented awards to owners of high producing cows. Their placing in the county was based on the value of milk produced at $6.00 per cwt. with a 9¢ butterfat differential. Ellis Anders, Lansdale, won the two- and four-year-old award, and also the award for high herd in milk, and Fred and Wilbur Seipt, Lansdale, won the three- and five-year-old award, in addition to the high award in fat.

The following officers were unanimously elected: President, Paul Grater, Schwenksville; vice-president, Earl Heffentrager, Royersford, and Charles Van Horn, Oaks, secretary-treasurer. Directors elected for a three-year term were: Walter Wampole, Frederick, and Merrill Zimmerman, Norristown.

Bill Juzi brought news of State activities and introduced John Blyholder who will be doing most of the field work in the area due to the retirement of Mr. Van Horn. The main speaker of the evening was Samuel Gould, assistant to the president of Acme Stores, Inc., who gave a talk on "Quality Control by Retail Food Industry," which was most interesting.

ILLINOIS DISTRICT MEETINGS

By George A. Campbell

Wabash Valley (District 8)

The Wabash Valley, District 8, G. B. A. met at the Oblong, Ill., fairgrounds on February 17. After lunch, President Ocie Smith, Jr., Oblong, called the meeting to order. Secretary-treasurer, Stanley Nash, Greenup, read the minutes of last year's annual meeting and gave the treasurer's report. Donald Stephen, Casey, was elected president for the coming year; Jay Yeley, Marshall, vice-president, and Stanley Nash was reelected secretary-treasurer.

It was decided to hold the Parish Show in connection with the Oblong Fair. The show will be held on July 20, two days before the opening of the fair, so those who wish to show only at the Parish Show may remove their animals prior to the opening of the fair.

The officers will make up a committee to arrange a barn meeting in the early fall. It was voted that the district association will pay the Land of Lincoln membership dues for each local member for 1968. George Campbell, State Field Secretary, discussed the filled and imitation milk situation, and showed slides taken around the State during the summer. Raymond Musgrave, Oblong, and Wm. Walker, Charleston, were appointed to select a district herd to be shown at the Illinois State Fair in August.

Okaw Valley (District 7)

The Okaw Valley, District 7, G. B. A. met on February 5 for a dinner meeting at the Abe Lincoln Cafe, in Vandalia. After a smorgasbord dinner, President Harold Beals, Centralia, opened the meeting by asking secretary-treasurer, Mrs. Warren Schaufelberger, Greenville, to read the minutes of the previous meeting and give the treasurer's report.

Lanny Copeland, Breese, of SIBA, made a few remarks about their present Guernsey bull program. John Ostrodka, Sandoval, president of the Illinois PDCA, told of the activities of that organization. He invited all to attend their annual meeting in Urbana on February 23 and to also attend the PDCA Junior Calf Sale on February 24. He announced that the PDCA would sponsor an all-breed judging conference at the University of Illinois on June 6. Bruce Clanton, Greenville, told about the District 7 Junior organization, their Parish Show, and his trip to the International Dairy Show in Chicago as a guest of the W. H. Odlum Junior Fund.

In the election of officers, the incumbents, Harold Beals, Centralia, president; Phillip Farrell, Lake City, vice-president, and Mrs. Warren Schaufelberger, Greenville, were all reelected.

It was decided that the district would pay Land of Lincoln dues for their membership in 1968. The District 7 Parish Show will be held June 15 at Greenville, and Warren Schaufelberger, Paul Sckowska, Stonington, and Phil Farrell were appointed to select the Parish Show judge. The district Junior organization will take charge of the district Guernsey Queen selection this year.

George Campbell, Illinois G. B. A. field secretary, discussed timely topics, nationally and state-wise, and then showed slides taken around the State during the summer shows and meetings.

Second A.I. Technical Conference

The Second Technical Conference of Animal Reproduction and Artificial Insemination, held February 9-10 at Chicago, Ill., was highly successful. Over 160 persons from 27 States and Canada registered. They represented A.I. organizations, colleges and universities, veterinary associations, drug firms, and equipment suppliers. Interest ran high throughout the meeting.

Sponsored by the National Association of Animal Breeders, cooperating with the N.A.A.B. Technical Committee, 18 topics relating to animal reproduction were discussed by prominent research workers and A.I. personnel. Many of the topics were directed to new and improved methods in animal reproduction, progress in A.I., technology and research. Conference Chairman was H. C. Kellgren, Louisiana Animal Breeders Co-op., Baton Rouge.

In discussing "What's Ahead in the Livestock Field," Dr. H. A. Herman, N.A.A.B. Executive Secretary,

Columbia, Mo., said: "Two powerful sources destined to increase animal efficiency of the future are performance testing and improved breeding through artificial insemination."

Dr. G. W. Salisbury, University of Illinois, discussed DNA studies and its influence on chromosome structure in the hereditary mechanism; also his work on "Aging of Spermatozoa and its Effect on Fertility," involving almost a million inseminations.

Dr. Chris Polge, Cambridge, England, discoverer of the bovine semen freezing process, related steps leading to that discovery, and outlined Britain's current A.I. program.

Dr. H. D. Hafs, Michigan State University, reviewed work done in attempts to "Control Sex in Cattle." He also discussed research relating to processes undergone by spermatozoa prior to reaching fertilizing capacity.

Two panel discussions occupied much of the first afternoon. Moderating a "Sire Management," panel, Dr. W. H. Dreher, Midwest Breeders, Shawano, Wis., said: "Bull management a few years ago was a case of keeping him clean, fed, watered and dragged or driven weekly to the collection area. Today, bull stud sire management goes far beyond by producing maximum sperm at each ejaculate, consistently and disease free." Panelist Armin Fruechte, Barn Manager, Tri-State Breeders, Westby, Wis., outlined four important steps in adjusting the "New Bull" to A.I. conditions. J. J. Prosser, Laboratory Manager, International Beef Breeders, Denver, discussed "Problem Bulls," and his experiences in bringing them into normal production. A.B.S. Veterinarian, Dr. D. E. Bartlett, DeForest, Wis., emphasized the importance of A.I. studs going beyond minimum standards in controlling tuberculosis; brucellosis; trichomoniasis; vibriosis, and leptospirosis.

In a panel discussing, "Swine A.I.," moderated by W. D. Goeke, Manager, Northern Illinois Breeding Co-op., Hampshire, Dr. Neal First, University of Wisconsin researcher, elaborated on "Collection Procedures, Semen Evaluation, and Insemination Techniques;" Dr. E. F. Graham, University of Minnesota, discussed "Physiology of Boar Semen," and emphasized a need for greater knowledge of boar-semen chemistry. In discussing "Processing Liquid and Frozen Boar Semen," Dr. J. W. Macpherson, University of Guelph, Ontario, Canada, stressed the need for more research on naturally occurring protective agents in order to successfully freeze boar semen.

The "Potential of Horse A.I." was discussed by Dennis Skoglund, Horse Breeders Service, Petaluma, Calif.; "Field Experience With Frozen Stallion Semen," was the topic of Dr. W. E. Erickson, Tri-State Breeders, Westby, Wis., and "Collecting and Evaluating Stallion Semen," was discussed by Dr. W. B. Pickett, Colorado State University, Fort Collins, Colorado.

Dr. R. H. Foote, Cornell University, Ithaca, N. Y., appeared twice on the program, discussing: "Recent Developments in Semen Extenders" and the importance of studs "Evaluating Periodically, the Entire Semen Processing Program." The Friday evening banquet speaker was Ray West, of the American Dairy Association, Chicago.

Frederick County, Md., Meeting and Banquet

By Maynard Hawker, Secretary

Mrs. Leslie Brandenburg was honored at the Frederick County G. B. A. annual meeting and banquet on February 14 at Burkittsville, Maryland. The name of Leslie Brandenburg was recorded in the minutes of the 1938 meeting as a member of this Association. Mr. and Mrs. Brandenburg, with the help of their son and daughter, started a Guernsey herd which grew into one of the outstanding herds in Maryland in type and production. When Mr. Brandenburg died, some 20 years ago, Mrs. Brandenburg and her son, Bruce, and daughter continued on with the herd. Mrs. Brandenburg was at the ringside at sales and shows, and she had a very deep understanding of the Guernsey cow. Many 4-H Club members received guidance in selecting a calf from her herd, and she saw these young people fit and show these animals to top awards. A beautiful plant was presented to Mrs. Brandenburg in behalf of the association.

John L. Morris, Dairy Science Department, University of Maryland, gave an address on "Here Today and Gone," using pictures of Guernseys to show the improvement that has been made in the Guernsey breed. A Maryland Guernsey brought top price at a national sale during the past year.

George Richard Garst, Key Mar, gave highlights of 4-H Club work during the past year. William Powel, III, Ellicott City, president of the Maryland Co-op Guernsey Breeders Association, brought greetings from the State Association. He stated that the Maryland junior herd captured first place at the National Guernsey Show. The Western Maryland field day was the largest in the State, and he said it will be held at the Frederick Fairgrounds this year. He also stated that the annual state meeting would be held at the Venice Motel, Hagerstown, on March 21. Greetings from The American Guernsey Cattle Club were brought by Robert A. McLaughlin, Richmond, Virginia. Mr. McLaughlin talked on imitation and "filled" milk.

Gene Weaver, representing the Maryland-West Virginia Bull Stud, told about the young bulls at the Lewistown establishment. Allen B. Bryant represented the Extension Service, and Bernard Remsburg, vice-president of the Frederick County Holstein Association, represented his group.

Mrs. David O. Pry, Burkittsville, gave a solo and was song leader, accompanied by Mrs. Charles Noffsinger, near Frederick. Milk for the banquet was furnished by Ideal Farms Dairy, Frederick.

The Howard U. Quinn Memorial Trophy, given to the outstanding 4-H Club member with a Guernsey project, was awarded by Mrs. Quinn to Dennis Eader, near Frederick. Production awards were won by the R. R. Lewis herd and accepted by Paul E. Cramer for himself and Glen Babington, manager. Paul E. and Ruth E. Spurrier, Union Bridge, took home the two top individual production awards.

David O. Pry ably performed as toastmaster for the evening. David's mother, Mrs. O. L. Pry, gave the invocation. David E. Hawker, Middletown, president of the Frederick County G. B. A., arranged the meeting and presided. New directors elected were: Harry Benton, Myersville; Paul E. Cramer, Walkersville, and David O. Pry, Knoxville. With the remaining directors, David E. Hawker, Frederick; Maynard Hawker, Middetown; Richard Bidle, Middletown; Paul E. Spurrier, Union Bridge; John A. Summers, Frederick, and William J. Wilcom, Jr., Urbana, the board met and elected the following officers for the coming year: President, Paul E. Cramer; vice-president, David E. Hawker, and secretary-treasurer, Maynard Hawker.

Rogelio Muyshondt Shows Two Grand Champions in the VII. Central American Livestock Exposition

By Bill Maynard

Rogelio Muyshondt, San Salvador, El Salvador, showed both the grand champions at the VII. Central American Livestock Exposition, San Pedro Sula, Honduras, on Friday, February 9.

Dutch Mill Valor's Ace, the grand champion bull, was purchased from Roy Jacobs, Sparta, Wisconsin. This bull had won his class at the 1965 National Guernsey Show, was reserve junior champion bull, and had been named All-American Junior Yearling Guernsey bull for 1965. Norman Magnussen, Lake Mills, Wis., judge of the San Pedro Show, said, "He is about the best Guernsey bull I've ever seen." "Ace" is still extremely good on his feet and legs, has a lot of width in the chest, and is very well blended in the shoulders. The disposition of "Ace" in the show ring was the best of any bull I've ever seen. If there had been an over-all breed championship, "Ace" would undoubtedly have won it. This was the general comment from the ringside.

Ansmil D. Juliet was easily made the grand champion female of the show. She was purchased for Mr. Muyshondt by Paul Dirkson in the Ansmil Farms Dispersal last year. She is out of the wonderful Llan Fair F. Julietta family, that was certainly one of the good ones at Ansmil, and by McDonald Farms R. L. Dividend, the $113,000 bull that went to Noba, Inc., in the dispersal. The reserve champion female was Darby-Vale Way Star. Although quite a good individual, she was showing stale in the three-year-old class.

Junior champion bull honors went to Rinconcito T. C. Romero, sired by "Top Command" and out of the grand champion female. Only three months old, this youngsters was tall, sharp and stretchy.

Although the Muyshondts were the only Guernsey exhibitors in the show, the 13 head in their show string captured the fancy of all exhibitors and visitors. They were well-fitted and very professionally presented, and could easily have been a part of any of our larger, better shows. The Guernsey breed can be proud of the presentation made by Rogelio and Arturo, and their herdsman Raphael made in their behalf. While at the show they sold eight head for an average of about $1,500 to local Honduras breeders.

On Sunday, following all the breed shows, the show management had recognition day. All the first place animals were led in, by breeds, for a Parade of Champions. A stage at one end of the arena was literally packed with trophies, plaques and certificates. Show manager, Mario Nufio Gamero, in a master of ceremonies role, never missed a beat as he skillfully called out the donors, and winners of all the awards, even though there were radio, television, and movie lights, cameras, and microphones to be dealt with all the while.

A few days later I had the opportunity to visit the Muyshondts at their home and farm in El Salvador. Rogelio is the oldest of five brothers, who range from about 25 years down to about 16 years of age. Ernesto is the secretary of the Cattle Breeders Association of El Salvador, with an impressive office in downtown San Salvador.

Rogelio related that he had wanted Guernseys for several years, and he had about a dozen issues of the Journal practically memorized before he made his first purchases four years ago. His first purchase of 25 head was with the aid of Paul Dirkson from Ohio. This was followed in six months with another 25 head. Most of the female purchases came from the Ohio herds of Ansmil, Faust, Norman and Elliott. The first bull used was Mississinewa Farms M. Leader from Herman Stocksdale, Union City, Ohio. He was followed by Larr-Fer Farms Master, from Ronald Welsh, Mechanicsburg, Ohio, and the last bull was the grand champion, Dutch Mill Valor's Ace.

The herd now totals 320 head, 100 of which are milking. Plans call for expanding the herd to 300 milking cows. There are many good young calves in the herd from both the "Leader" and "Master" bulls. The first few are now arriving by "Ace."

Riconcito was an old dairy farm. However, in the remodeling and expansion program, little will remain of the old setup. Two extensive adjoining paved corrals are being constructed, with fence-line feed bunks. Where the two corrals join is a large metal shade shelter. A totally mechanized milking parlor and dairy plant are in the planning stages.

The cows are fed a green-chop of Pangola grass or Tru-Dan grass. They appeared to be in excellent

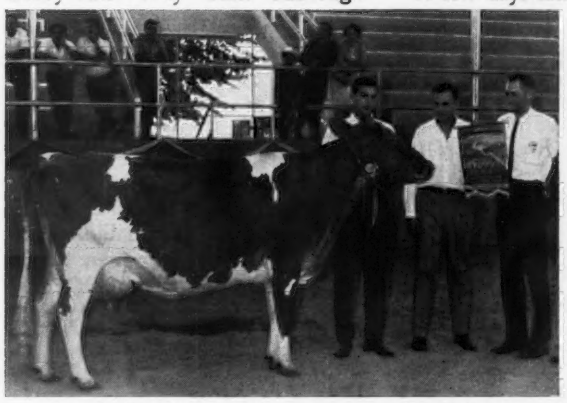

Ansmil D. Juliet, grand champion female of the Central American Livestock Exposition, with Arturo Muyshondt, Rogelio Muyshondt, owner, and Bill Maynard, The American Guernsey Cattle Club.

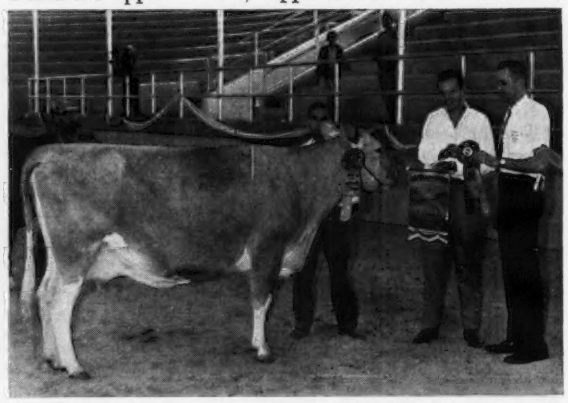

Darby-Vale Way Star, reserve champion female at the Central American Livestock Exposition, with herdsman, Raphael; owner, Rogelio Muyshondt, and Bill Maynard, The American Guernsey Cattle Club.

shape and condition, attesting to the care they enjoy.

After observing this herd and the production it is making, it was easy to come to the conclusion that Registered Guernseys adapt readily and easily to Salvadoran feeds and climate.

New Mexico Junior Field Day and Sale

By A. Wendell Fuhriman

The New Mexico Guernsey Cattle Club conducted their annual junior field day at George Thatcher's Bye George Rancho Farm, Albuquerque, on February 24. Mr. Thatcher had four good classes arranged for the judging contest, consisting of one class of yearling heifers and three classes of milking cows. Homer Morris conducted the judging and acted as official judge. This event grows larger each year, with juniors and instructors coming from all parts of the state. There were 42 4-H teams, composed of 156 members; 21 senior teams, with 80 individuals, and 30 FFA teams, consisting of 115 participants. Prizes were awarded to the high individual in the senior and the junior divisons, and to FFA contestants. A true type model cow was awarded to the winning team in each category.

The Valencia County junior team was awarded first place with a team score of 510, and members were Derrick Chavez, Darrel Bone, Steve Hall and Buddie Dillow. McKinley County was second with 507 and Quay was third with a team score of 503.

The 4-H senior competition was won by San Juan County, with a score of 527, and team members were J. Paul Brown, Larry Bruce, Tom Merchant and Fred Utton. Lincoln County was second with 525, and Valencia was third with 510.

Ella Fritz, McKinley County, received 182 points for first place honors in individual senior 4-H competition; David Wilters, Bernalillo County, had 182 points for second, and San Juan County representative, J. Paul Brown, was third with 181 points.

In the individual junior 4-H competition, Kathy Downey, Quay County, was awarded first place with 186 points, and Buddy Dillow, from Valencia County, 186 for second place. Third place honors went to McKinley County 4-H member, Dena Cato, with 180 points.

The Tularosa chapter received first place honors in the FFA division. Team members were Mike Guy, Billy Skaggs and Dick McWhirter. The Los Lunas and Belen chapters tied for second, and Ramah was third. Frank Ferguson, Belen, was high point individual with 190 points, followed by Nick Van Tol, Los Lunas, with 189, and Billy Skaggs, Tularosa, with 182.

Two amateurs at work in back of a pickup — country style — at the New Mexico Junior Field Day Sale. David Handley is reading pedigrees and Fieldman Wendell Fuhriman is auctioneering.

Much credit is due New Mexico Guernsey breeders for sponsoring this dairy event, the biggest held in New Mexico. A special thanks goes to George Thatcher for his work in having the cattle and grounds ready, and to Homer Morris for his official placings and good educational reasons on the judging classes. The men who really put in time and work were the extension staff from New Mexico State University, who figured the scores on 351 contestants, so a special thanks goes to Borden Ells, extension dairyman; Dorman C. Brookey, supervisor 4-H and youth development; L. C. Dalton, State Supervisor ag education; Joe A. Richardson, Assistant State Supervisor, and their office help. Thatcher's Guernsey Dairy gave free ice cream and milk to the large group.

This year, New Mexico Guernsey breeders decided to hold a sale of eight heifer calves to be auctioned off to the contest participants. The consignors agreed to repurchase the heifers for $350 if they are well grown out and springing at the time they are shown at the 1969 New Mexico State Fair. David Handley, president of the New Mexico Guernsey Cattle Club, read pedigrees, and Wendell Fuhriman, fieldman, did the auctioneering. The eight heifers sold for an average of $150.

Following is a list of consignors and purchasers:

Dawn Eden F.C. Vera $165
Consignor: David Handley, Albuquerque, N. Mex.
Purchaser: Beverly Gerard and Dru Seward, Gallup, N. Mex.

Sandia Vista V. Morley 170
Consignor: Ralph Handley, Albuquerque, N. Mex.
Purchaser: Frank Ferguson, Belen, N. Mex.

Price-Black Sultan Evelin 175
Consignor: Price-Black Farm, Arrey, N. Mex.
Purchaser: Tim Morris, Albuquerque, N. Mex.

Price-Black Billys Jennifer 155
Consignor: Price-Black Farm
Purchaser: Cyntha Hamm, Dulce, N. Mex.

Buy George B. Minnie 145
Consignor: George W. Thatcher, Albuquerque, N. Mex.
Purchaser: Roy Allen and Ronald Storey, Belen, N. Mex.

Was-Mere Romeo Olive 125
Consignor: Clarence Wasmer, Albuquerque, N. Mex.
Purchaser: Richard Wolfe, Los Lunas

Marlea Billy Antonita 135
Consignor: L. G. Zartman, Albuquerque, N. Mex.
Purchaser: Beverly Handley, Los Lunas, N. Mex.

Las Lugunas Trixie 135
Consignor: Pablo Roybal, Santa Fe, N. Mex.
Purchaser: Danny Vigil, Moriarty, N. Mex.

Robert A. Brinley

Robert A. Brinley, Gainfield Farm, Southbury, Conn., a member of The American Guernsey Cattle Club since November 25, 1958, passed away on January 30. The farm will continue to operate, with his son, Robert A. Brinley, Jr., as manager. We extend sympathy to the family.

Starting Test

The following breeders have started their herds on official test:

HERD IMPROVEMENT REGISTRY

Spencer C. Booth and Vernon H. Lowery, Guernsdel Farm, R. #2, Chapel Hill, NC 27514.

Charles A. Bridges, Sunrise Farm, R. #5, Shelby, NC 28150.

Kenneth Chaffey and Sons, High Prairie Guernseys, R. #2, Box 188, Aurora, OR 97002.

E. Jarrett Everett, Maplerett Farm, Rice, MD 21656.

Raymond Goeringer, Lake Louise Farm, R. D. #3, Dallas, PA 18612.

Edgar E. Grosse, Cadence Creek Farm, R. R. #3, Box 226, Goshen, IN 46526.

Joseph L. Honour, Honour's Dairy, R. #5, Box 1166, Brooksville, FL 33512.

Anson B. Smith, Ansmil Farm, 5385 Godown Road, Columbus, OH 43221.

Richard A. Strayer, Sharrick Farm, R. #3, Lagrange, IN 46761.

Janine L. Winant, Coventry Farm, Great Road, Box 309, Princeton, NJ 08540.

Winters Bros., R. #1, Box 365B, Mabton, WA 98935.

Wisconsin State University — Platteville, R. F. D. #4, Platteville, WI 53818.

Southwestern Exposition

Fort Worth, Tex., February 1
By Jimmy C. McLain
Judge: Harry Herman
65 Head Shown

Senior and Grand Champion Bull
High Meadows Regal Collector, The Southland Corporation, Ardmore, Okla.

Junior Champion Bull
Lavon Farms Royal King, Lavon Farms, Plano.

Senior and Grand Champion Female
Soft-Gold Judah's Kathy, The Southland Corporation.

Junior Champion Female
Bluff View Bonanza Lynn, Randy Davis, Garland.

Junior Bull Calf
1, Lavon Farms V Conrad, Lavon Farms; 2, Gaylord Nance Charling, The Southland Corporation

Senior Bull Calf
1, Lavon Farms Royal King, Lavon Farms; 2, Gaylord Nance Tudor, The Southland Corporation.

Junior Yearling Bull
1, Gaylord Vals Idea, The Southland Corporation.

Senior Yearling Bull
1, Gaylord Vals Juan, The Southland Corporation.

Bull, 3 Years and Over
1, High Meadows Regal Collector, The Southland Corporation.

Junior Heifer Calf
1, Southland Sabo Fancy, Mike King, Arlington; 2, McCarty's Agnes Bonnie, John Krodel, Garland; 3, Lavon Farms V Poppy, Lavon Farms.

Senior Heifer Calf
1, Lavon Farms Tammy, Lavon Farms; 2, Southland Top Pearl, The Southland Corporation; 3, Green Acre Tip Top Dino, Edwin Edwards, Arlington.

Junior Yearling Heifer
1, Lavon Farms Fantastic Fairlawn, Lavon Farms; 2, Southland Nance Mary Ann, Dan Fuller, Arlington; 3, Royal Nance Meladee, Larry Williams, Garland.

Senior Yearling Heifer
1, Bluff View Bonanza Lynn, Randy Davis; 2, Lavon Farms E Non, Lavon Farms; 3, Golden Dew Debbie's Darbie, The Southland Corporation.

Cow, 2 Years and Under 3
1, Golden Dew Nance's May, The Southland Corporation; 2, Lavon Farms E Joyce, Lavon Farms; 3, Southland Jester Agnes, Marcus A. Haway, Garland.

Cow, 3 Years and Under 4
1, Lakewood Fantastic Gingham, Lavon Farms; 2, Southland V. Fames Daisann, The Southland Corporation.

Cow, 4 Years and Under 5
1, Soft-Gold Judah's Kathy, The Southland Corporation; 2, Southland JV Veronica, Billy Eakin, Garland.

Aged Cow
1, Gaylord Tribute Carmen, The Southland Corporation; 2, Broad Hill Leader Hyancinthe, The Southland Corporation; 3, Hanover Hill Pre Vivian, Lavon Farms.

Carnation Company Personnel Changes

Clarke Nelson, Executive Chairman, Carnation Company, Carnation, Wash., has announced the appointments of C. L. Hall as General Manager of Carnation Farms Breeding Service; Reuben Peterson as Assistant General Manager, and Fred Hendricks as Advertising Manager.

C. L. Hall, General Manager.

Reuben Peterson, Assistant General Manager.

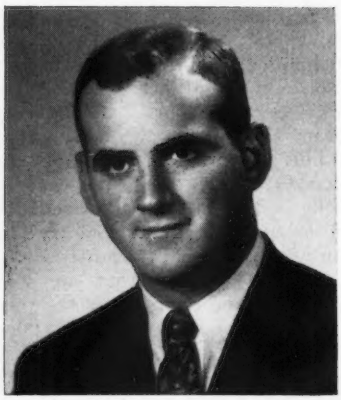

Fred Hendricks, Advertising Manager.

In his new position, Mr. Hall succeeds Clarke Nelson as General Manager. A long-time employee of Carnation, Mr. Hall is known nationally and internationally in the livestock industry for his close association with the registered Holstein and Polled Hereford herds of Carnation Farms. Prior to his new appointment, he was Assistant General Manager of the Breeding Service. He is also Assistant General Manager of Carnation Farms.

As Assistant General Manager, Mr. Peterson moves up from his previous position as Director of Marketing for Carnation Farms and the Breeding Service. He has been employed by Carnation for two years, and was previously manager of the Nebraska Artificial Breeders Association for 15 years. Mr. Peterson is President of the National Association of Animal Breeders, and is serving his sixth year as a director of that organization.

Mr. Hendricks joined Carnation upon graduation from Ohio State University. Since then he has been an Area Supervisor in Ohio. In his new role he will develop advertising for domestic and foreign markets, and will also assist with advertising in Carnation-Albers Milling Company.

Robert Highs Receive Area Dairy Award

Mr. and Mrs. Robert High, Mendon, Ohio, were recently named winners of the Northwest Area Ohio Young Farmers Association dairy award. The Highs are members of the Spencerville Young Farmers Chapter, and were among four Ohio dairy farm families receiving awards.

The Outstanding Dairy Awards are sponsored by the Central Ohio Breeders Association and the Northern Ohio Breeders Association, and are presented by the Ohio Young Farmers Association, an affiliate of the Department of Agriculture Education, Division of Vocational Education.

The Highs, active in their community, farm 311 acres. Their dairy operation consists of Guernseys, with the herd producing 10504 lbs. of milk and 509 lbs. of fat per cow during 1967.

Mr. and Mrs. Robert E. High, Mendon, Ohio, winners of Northwest Area Ohio Young Farmers Association Dairy Award.

Can Be Fatal

PREVENTIVE MEASURES CAN FOIL ATTACK OF CALF SCOURS

By James R. Wadsworth, V.M.D.
Animal Pathologist Extension Service
University of Vermont

All cattle, regardless of type or breed, are susceptible to infectious diarrhea, especially in the wintertime. Heavy winter calvings, overcrowding, and inadequate diet tend to increase the incidence of this condition. Likewise, exposure of a newborn calf to wet, cold, drafty conditions decreases resistance. And, infectious diarrhea takes a heavy toll in herds with breeding problems, for premature, weak calves are common.

Improper feeding is a major, predisposing cause. Immediate feeding of colostrum within 15 minutes after birth is practically mandatory.

The causative organism, E. coli, normally inhabits the digestive tract. It cannot cause disease when confined to the lower portion of the digestive tube. Certain feeding and management conditions enable this bacterium to become established in the upper tract, and disease results.

A calf, at birth, is exposed to E. coli, especially during its passage through the birth canal. Consequently, these bacteria begin to multiply within the calf.

During the first six to 24 hours of life, the upper portion of the calf's small intestine is highly absorptive. Colostrum, as well as toxins and harmful substances, are all readily absorbed.

Under normal conditions, a calf is fed colostrum within minutes after birth, and the antibody content of colostrum limits the growth and invasion of E. coli. Delayed feeding of colostrum allows heavy bacterial growth within the digestive tract.

Infectious diarrhea (scours) in calves (0 to 10 days old) causes a white or yellow, watery diarrhea. It is extremely acute and kills rapidly. In typical cases, scours appear within 36 to 72 hours after birth with death at two to three days of age. Most of the calves may be affected, or a sporadic infection occurs, with some sick and the rest well.

Treatment involves the use of antibiotics and fluids with special attention to dehydration. Milk intake must be altered or stopped. Professional veterinary treatment is imperative.

Preventive measures are:

Avoid overfeeding.
Avoid chilling.
Avoid wet pens.
Feed colostrum early (within 15 minutes after birth).
Administer antibiotics with colostrum, especially if colostrum feeding is delayed.
Supply adequate vitamin A to the dam to insure its presence in the colostrum.

Frahm Presented Agricultural Medal

Elmer F. Frahm, Frankenmuth, Mich., dairy farmer and Frankenmuth Township supervisor, has been awarded the Federal Land Bank 50th anniversary medal for "outstanding service to agriculture." The medal was one of 1,800 issued nationally by the Federal Land Bank. The presentation was made at the annual meeting of the Saginaw Soil Conservation District at the 4-H Memorial Building on the Saginaw fairgrounds.

Mr. Frahm operates a dairy farm with his two sons. He is a former chairman of the Saginaw Soil Conservation District, has served as president of the Saginaw County Agricultural Society, has for many years been superintendent of the dairy department at the Saginaw Fair, and has been active in the Farm Bureau and in dairy associations.

He is a former chairman of the County Board of Supervisors, serves as vice-chairman of the County Hospital Board of Trustees, has served on the County Metropolitan Planning Commission, and is a member of the East Central Michigan Economic Development Commission.

Mr. Frahm's two sons, Walter and Ralph, operate Elmwood Guernsey Farm where they have a herd of 125 head of registered Guernseys. Walter is president of the Michigan G. B. A. and Ralph is president of the Saginaw Valley G. B. A. and secretary-treasurer of the Michigan Guernsey Producers Co-op, a group of 40 Guernsey breeders who own their own truck and haul their own milk into Superior Dairy at Saginaw.

Elmwood Farms is on DHIR, and they classify, advertise in the Journal, and show at local, State and National shows. The Frahms are very much a Guernsey family.

Three Heifers — All Born On September 1

Craig Wittstruck, 15-year-old son of Mr. and Mrs. Dwayne Wittstruck, Witt's End, Martell, Neb., is a seven-year member of the Rokely 4-H Dairy Club. His five-year-old cow, Windswept Acres Roxanne, which he chose as a calf from the family herd of 75 head, has certainly lived up to his expectations. This past season, she won a purple at the District Show and the County Fair, and a blue at the Nebraska State Fair and at Ak-Sar-Ben.

An interesting sidelight to the State Fair 4-H Dairy Show occurred when Craig's registered junior herd grew from three animals to four on show day. "Roxanne" was expected to calve a week earlier, but presented her master with a beautiful heifer calf shortly after winning a blue ribbon. Craig explained, "She just wanted to wait until September 1." She has had three heifer calves, each one a heifer born on September 1.

Besides his dairy and conservation projects, Craig has been active in public speaking, showmanship, vocal music and junior leadership.

Craig Wittstruck, Martell, Neb., with "Roxanne" at the District Show, Seward, Neb.

Chat . . .

Richard Wanless, herd manager at Wye Heights Plantation, Longwoods, Md., recently slipped and fell, breaking his shoulder and ribs. The many friends of Dick and Meg wish him a complete and speedy recovery.

PROSPERITY AND PROGRESS FOR THE FARMER AND RURAL AMERICA

Presidential Directives and Recommendations

SUMMARY

1. THE FOOD AND AGRICULTURAL ACT OF 1965

This should be permanent legislative authority. Although the Act does not expire until 1969, it should be extended this year.

I recommend that the Congress begin hearings at the earliest possible date to extend the Food and Agriculture Act of 1965.

2. FOOD FOR FREEDOM

I recommend that the Congress continue the Food for Freedom program for three more years — to December 31, 1971.

I again urge the Senate to ratify the International Grains Agreement at the earliest possible time.

3. A NATIONAL FOOD BANK

I urge the Congress to complete consideration of this most important legislation at the earliest possible date.

4. FARMER BARGAINING POWER

I urge the House and Senate Committees on Agriculture to hold hearings this session on the various means of strengthening farmer bargaining power in the market place.

Upon completion of these studies and the Congressional hearings, we will make specific recommendations for action.

5. FRAUDULENT PRACTICES AND UNFAIR COMPETITION

I urge the Congress to modernize the Packers and Stockyards Act.

6. FOOD STAMPS

I recommend

— *that the 1969 appropriation authorization for the Food Stamp Program be increased from $225 million to $245 million.*

7. THE SMALL FARMER

I have directed the Secretary of Agriculture to focus the full range of the programs under his jurisdiction to help the small farmer.

I am also proposing legislation that will:

— Increase funds available to small farmers to begin new farm and non-farm enterprises; and to provide credit to help the farmer to convert his land into income producing recreation areas.

— Improve the loan program for grazing associations.

— Establish a credit program for rural cooperatives now ineligible for assistance from the Banks for Cooperatives or the poverty program.

I am also asking the Congress to appropriate additional funds to help low-income ranchers, who depend on National Forest lands for much of their livestock grazing, and to increase technical assistance to cooperatives owned by small farmers.

8. RURAL HOUSING

I am directing the Secretary of Housing and Urban Development to work with the Secretary of Agriculture in bringing this new program to our rural areas.

Second, I have recommended legislation which will:

— Authorize the Secretary of Agriculture to reduce the interest rates for low and moderate income families so they can borrow under existing rural housing loan programs.

— Broaden the eligibility for credit under the rural housing loan program.

— Make low-income non-rural residents who have jobs in rural areas eligible for housing loans.

Third, I have directed the Secretary of Housing and Urban Development to insure that the rent supplement program has maximum impact in rural as well as urban areas.

9. JOBS AND RURAL DEVELOPMENT

I have directed:

— The Secretaries of Commerce and Agriculture to develop an expanded credit program for firms seeking to locate new plants in rural areas.

— The Secretary of Commerce and the Administrator of the Small Business Administration to give top priority to loans for the construction of industrial buildings in rural areas.

— The Secretary of Labor to extend work training and job counseling programs. With the Census Bureau, he will undertake regular surveys of labor market conditions in rural areas.

— The Secretaries of Agriculture, Labor, and Health, Education, and Welfare and the Director of the Office of Economic Opportunity to coordinate expanded area-wide manpower planning, and concerted education and training services.

— The Secretary of Housing and Urban Development and the Director of the Office of Economic Opportunity to help finance the creation of additional community centers where the rural resident can have access to all the programs designed to help him and his family.

— The Secretary of Labor to extend the Concentrated Employment Program, which brings together a wide range of manpower and related services in selected geographical areas, to an additional 70 areas — 35 of them rural.

In addition, I have recommended legislation which would provide training facilities — and temporary housing during training — to enable low-income rural residents prepare for improved employment opportunities.

I recommend that the Congress:

— Increase Federal programs to assist rural communities in building modern water and sewer systems.

— Extend the period of eligibility for grants for comprehensive water and sewer projects.

— Authorize recreation projects in Resource Conservation and Development areas.

— Appropriate funds for ten new multi-county, multi-purpose Resource Conservation and Development areas during Fiscal 1969. This will give the Nation fifty-one such areas, encompassing 100 million acres.

In addition, I urge the Congress to take action on two important measures pending before it:

— To finance comprehensive planning for groups of rural counties. Such planning can help rural communities attract business and industry and make better use of Federal programs. It can help neighboring communities pool their resources — health, education, training — to meet the common needs of their people.

— To provide additional sources of financing for rural telephone systems. We must continue to build and upgrade our telephone systems to speed economic development and community growth.

GOLD STAR GUERNSEY ★ SIRES ★

Production Requirements

Ten or more registered daughters with official production records that average 11820 lbs. of milk or 570 lbs. of fat on a 305-2x—M.E. basis.

Sixty per cent of all registered daughters of a sire that are older than the youngest tested daughter in the production summary must have official production records included in the summary.

Alternate requirements: No percentage is required if there are 30 or more tested daughters in the summary, regardless of age, that were tested in four or more different herds.

Type Classification Requirements

There must be 10 or more registered daughters classified and the average score of all his classified daughters, using only the last rating, must be at least 82.5 per cent.

At least 60 per cent of his registered daughters, three years old and over at the time of application for Gold Star Guernsey Sire, must be classified, except that no percentage is required if there are 30 or more daughters with classification ratings, regardless of age, and these daughters were classified in four or more different herds.

WYNO SAINT'S HERO

Born: November 2, 1957
Sire: Wyno Beau's Saint
Dam: Wandamere Bond's Helena
Breeder: Alvin R. Bush, Muncy, Pa.
Last Owner and Applicant: Est. Alvin R. Bush, Muncy, Pa.
Summary: His 39 tested daughters have 63 records that average 12228 lbs. of milk, 4.7%, and 575 lbs. of fat, ME—305—2x. His 43 classified daughters average 83.1 per cent.

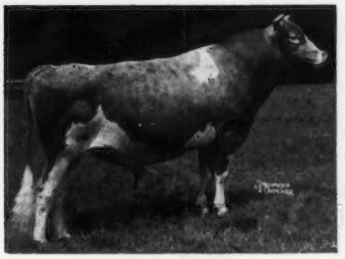

Wyno Saint's Hero.

WOODACRES EMPORER'S JUPITER

Born: September 27, 1961
Sire: Woodacres Emporer
Dam: Haddon's J.Tina
Breeder: Atherton W. Hobler, Princeton, N. J.
Last Owner and Applicant: Theodore Kuns, Castalia, Ohio
Summary: His 11 tested daughters have 11 records that average 12496 lbs. of milk, 4.6%, and 569 lbs. of fat, ME—305—2x. His 13 classified daughters average 84.8 per cent.

GUERNSDEL FRED

Born: November 14, 1961
Sire: Maxim of McDonald Farms (GSS)
Dam: Guernsdel Squire Flower
Breeder, Last Owner and Applicant: H. C. Carr, Chapel Hill, N. C.
Summary: His 11 tested daughters have 12 records that average 11649 lbs. of milk, 5.1%, and 593 lbs. of fat, ME—305—2x. His 15 classified daughters average 83.9 per cent.

EAST KOY PRIDEMARK

Born: October 13, 1961
Sire: Moreau Farms Chief
Dam: Larch Hollow Augustine (GSD)
Breeder: F. B. Embury, Warsaw, N. Y.
Last Owner: F. B. and W. S. Embury, Warsaw, N. Y., and Ronald Wetherwax, Wyoming, N. Y.
Applicant: Ronald Wetherwax, Wyoming, N. Y.
Summary: His 10 tested daughters have 12 records that average 12028 lbs. of milk, 5.0%, and 605 lbs. of fat, ME—305—2x. His 11 classified daughters average 84.9 per cent.

East Koy Pridemark

GAYOSO VIEW FAME'S FOREMOST

Born: April 1, 1961
Sire: Henslee Farms V.Fame (GSS—AIGSS)
Dam: Curtis Candy Butter Debby
Breeder: J. E. Bowden, Memphis, Tenn.
Last Owner and Applicant: Far West Farms, Inc., Bow, Wash.
Summary: His 15 tested daughters have 18 records that average 11693 lbs. of milk, 4.9%, and 571 lbs. of fat, ME—305—2x. His 25 classified daughters average 84.2 per cent.

Gayoso View Fame's Foremost

WESTERN GLOW DARIMOST

Born: May 14, 1959
Sire: Fritzlyn Jeanette's Flash (GSS)
Dam: River Road Royal's Debbie
Breeder and Applicant: Western Glow Farms, Inc., Bow, Wash.
Last Owner: All West Breeders, Burlington, Wash.
Summary: His 49 tested daughters have 73 records that average 12356 lbs. of milk, 4.8%, and 589 lbs. of fat, ME 305—2x. His 82 classified daughters average 84.9 per cent.

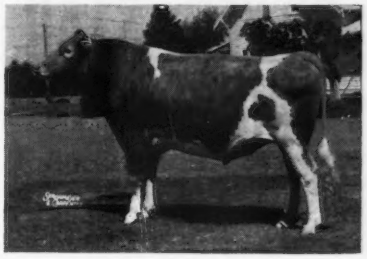

Western Glow Darimost

GOLD STAR GUERNSEY ★ DAM ★

At least 60% of all tested progeny must meet the following requirements. There must be a minimum of three (3) tested progeny meeting requirements.

DAUGHTER—all official records must average 12335 lbs. of milk and 595 lbs. of fat. A daughter with 4 or more official records can meet production requirements on the average of her 3 highest records. Each daughter must have a classification rating that shall be 82.5% or higher.

SON—Must be a Gold Star Guernsey Sire.

LARCH HOLLOW AUGUSTINE

Born: June 9, 1954
Sire: Waldorf Prediction
Dam: Larch Hollow Christine
Breeder: F. B. Embury, Warsaw, N. Y.
Last Owner and Applicant: Ronald Wetherwax, Wyoming, N. Y.

"Augustine" is the dam of five registered progeny, including two tested daughters and one Gold Star son that qualified her. The daughters are Larch Hollow Ethel, 92.0 type, ME—305—2x average, six records, 16258—719, and East Koy Eva, 87.5, four records, 14745—740. The son is East Koy Pridemark, 10 tested daughters have 12 records that average 12028 lbs. of milk and 605 lbs. of fat, ME—305—2x, 11 classified daughters average 84.9 per cent.

Larch Hollow Augustine

AI SILVER STAR PRODUCTION ★ SIRE ★

Requirements

A. At least 50 AI daughters with herdmates in USDA-DHIA Sire Summary.

B. At least 51 per cent of daughters in summary must be registered.

C. A predicted milk difference of at least plus 400 pounds.

D. Daughters must have been tested in at least 10 different herds.

GUERNSEY LAND PHARAOH'S PHARAOH 546559

Born: September 13, 1958

Sire: Fra-Mar Pharaoh

Dam: Greystone Ora

Breeder: James E. Sullivan, Holcomb, N. Y.

Owner and Recipient: Eastern Artifical Insemination Coop., Inc., Ithaca, N. Y.

USDA-DHIA AI Summary: 53 AI daughters, 85 records average 10686 lbs. of milk, 4.5%, and 480 lbs. of fat, ME—305—2x. Predicted MILK difference, 612 lbs.; difference over herdmates, 747 lbs. of milk.

New Members

THE following Guernsey breeders have been accepted as members of The American Guernsey Cattle Club:

INDIANA: Harold L. Williams & Son, Route 2, Veedersburg, recommended by Greyble L. McFarland, Jr.

NEW YORK: Richard P. & Mazie P. Outhouse, Route 3, Canandaigua, recommended by Richard P. Outhouse.

OREGON: Richard C. Hulit, Route 2, Box 63, Canby, recommended by California State Polytechnic College.

PENNSYLVANIA: Cecil N. & Margaret R. Brownlee, Route 3, Box 114, Claysville, recommended by Robert C. & A. Jane Mayhew.

WASHINGTON: Kenneth J. & Willard R. Winters, Route 1, Box 365B, Mabton, recommended by E. M. Russell.

AI GOLD STAR ★ SIRES ★

Requirements

A. At least 50 AI daughters with herdmates in USDA-DHIA Sire Summary.

B. At least 51 per cent of daughters in summary must be registered.

C. A predicted milk difference of at least plus 400 pounds.

D. Daughters must have been tested in at least 10 different herds.

E. Minimum of 15 classified daughters having average score of at least 81.5. For sires having more than 30 registered daughters in the summary, a number equaling at least 50 per cent must have official type ratings with an average score of at least 81.5.

LYRENE MYRA'S WISTAR 537680

Born: July 29, 1957

Sire: Lyrene Ch.Wistar

Dam: Lyrene Favorite Myra

Breeder: Lyle Hunsberger, Ionia, Mich.

Owner and Recipient: Select Sires, Inc., Columbus, Ohio

USDA-DHIA AI Summary PLUS AGCC Type Data: 51 AI daughters, 74 records average 10276 lbs. of milk, 4.8%, and 491 lbs. of fat, ME—305—2x; 37 classified daughters average 83.1 per cent. Predicted Milk difference, 431 lbs.; difference over herdmates, 617 lbs. of milk.

Lyrene Myra's Wistar.

WILLOW SPRING BFT.SUPREME 538021

Born: April 7, 1956

Sire: Yellow Creek Jewel Supreme (GSS—AIGSS)

Dam: Willow Spring Rosen's Victory

Breeder: Otis Weaver, Goshen, Ind.

Owner and Recipient: Eastern A. I. Co-op., Inc., Ithaca, N. Y.

USDA-DHIA AI Summary PLUS AGCC Type Data: 70 AI daughters, 106 records average 10122 lbs. of milk, 4.8%, and 488 lbs. of fat, ME—305—2x; 18 classified daughters average 83.5 per cent. Predicted MILK difference, 471 lbs.; difference over herdmates, 679 lbs. of milk.

Willow Spring Bft.Supreme.

WOODACRES MASTER CHIEF 557543

Born: September 13, 1961

Sire: Moreau Farms Chief

Dam: Rosalayn Master's Mary May

Breeder: Atherton W. Hobler, Princeton, N. J.

Owner and Recipient: Northeastern Breeders Association, Tunkhannock, Pa.

USDA-DHIA AI Summary PLUS AGCC Type Data: 89 AI daughters, 98 records average 10610 lbs. of milk, 4.8%, and 510 lbs. of fat, ME—305—2x; 38 classified daughters average 83.4 per cent. Predicted MILK difference, 561 lbs.; difference over herdmates, 664 lbs. of milk.

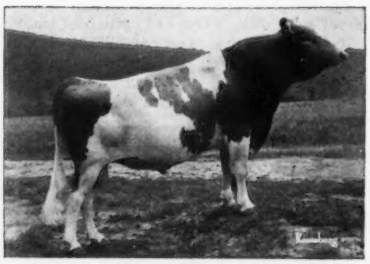

Woodacres Master Chief.

Jacob Rider

JACOB LESTER RIDER, SR., Catawissa, Pa., died recently at the age of 73. Mr. Rider had purebred Guernseys for 45 years and started the retail milk business, which now is operating under the name of Susquehanna Coop. Dairy. He retired from his dairy farming operations just a few months ago. He was a member of the Columbia County and Pennsylvania Guernsey Breeders Associations.

Surviviors include his wife, a son and a daughter, seven grandchildren, two sisters and a brother.

Class Leaders

EDISTO FARMS M.F.CHEER
(VG '67—85.0)
17870—812—3-10—DHIR—305—2x
9th Milk Production
Sire: Gayoso View Melinda Favorite
S.: Nyala Ermine's Bonanza (GSS—AIGSS)
D.: Henslee Farms Fame's Melinda
Dam: Edisto Farms G. Connie
S.: Fairlawn Hornet's General
D.: Sawaga Lucky Cherry
B. & O.: Edisto Farms, Denmark, S. C.
Born: May 11, 1963. Calved: March 14, 1967.
Supervised by Clemson University, Clemson, S. C.

HANOVER HILL S.CHERYL
(E '67—92.5, '67—92.5)
18430—861—3-6—DHIR—305—2x
5th Milk Production
Sire: Hanover Hill Fame Success
S.: Henslee Farms V.Fame (GSS—AIGSS)
D.: Hanover Hill Pre Soya
Dam: Orchard Meadow Cecelia
S.: Brantview Butterfat Matthew
D.: Orchard Meadows Cindy
B.: Henry I. Christal, Yorktown Heights, N. Y.
O.: Gertrude McNaught, Elgin, Ill.
Born: Sept. 18, 1963. Calved March 10, 1967.
Supervised by University of Illinois, Urbana. Ill.

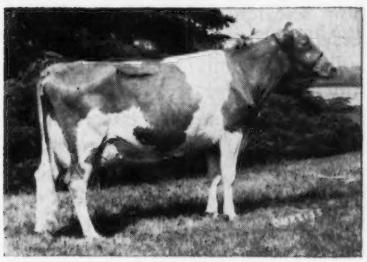

Hanover Hill C. Cheryl

HAPPY HILL NANCE BETH
16210—870—2-4—DHIR—365—2x
6th Fat Production
Sire: Norgert's Royal Nance (GSS—AIGSS)
S.: Foremost Quantity's Royal (GSS)
D.: Char-Lane E.Nancy
Dam: Happy Hill Fame Betty
S.: Henslee Farms V.Fame (GSS—AIGSS)
D.: Happy Hill Fin Betty
B. & O.: James K. Heidrich, Cincinnati, Ohio.
Born: Aug. 8, 1964. Calved: Dec. 17, 1966.
Supervised by Ohio State University, Columbus, Ohio.

NORGERT'S NANCE QUEENETTE
(VG '66—88.0, E '67—90.0)
17820—837—3-11—DHIR—305—2x
9th Milk Production
Sire: Norgert's Royal Nance (GSS—AIGSS)
S.: Foremost Quantity's Royal (GSS)
D.: Char-Lane E.Nancy
Dam: Norgert's Emperor Quebec
S.: Colbys Emperor
D.: Norgert's Aristocrat Quebec
B. & O.: Gertrude McNaught, Elgin, Ill.
Born: March 6, 1963. Calved: Feb. 28, 1967.
Supervised by University of Illinois, Urbana, Ill.

13th Annual 4-H Dairy Conference

FIFTEEN young Guernsey owners participated in the 13th Annual 4-H Dairy Conference in Chicago. Held in connection with the International Dairy Show, November 19-22, 1967, the 4-H Dairy Conference featured a visit to the show and a luncheon with a representative of The American Guernsey Cattle Club. Other high points included clinics in herd management, dairy marketing and a discussion of careers in the dairy industry.

Drawn from 10 states, the young Guernsey-owner delegates presented an impressive set of credentials—10 of the young Guernsey owners hold junior membership in the association; they average over 10 head of Guernseys each, with a range of ownership from four to 30 animals, and the herd size on their home farms average 70 head and range upward to 275 animals.

Adding interest, enjoyment and recognition to the conference were numerous banquets sponsored by friends of 4-H, entertainment and challenging speakers. At the conference events, speakers urged delegates to explore careers in agriculture, particularly the dairy industry, and as young cattle owners to work for breed improvement.

In 1968, the 14th Annual 4-H Dairy Conference will be held December 5-7, with headquarters at the Conrad Hilton Hotel, Chicago. A committee representing the Cooperative Extension Service, Purebred Dairy Cattle Association, Internationa Dairy Show and National 4-H Service Committee are in charge of planning the event.

Among other friends of 4-H cooperating in 4-H Dairy Conference events are: Allied Mills, Inc.; American Breeders Service, Inc.; American Dairy Association; Beatrice Foods Company; Carnation Company; National Milk Producers' Federation; Oliver Corporation, and Pure Milk Association.

Chat . . .

SPENCER C. BOOTH, formerly of Daytona Beach, Fla., and VERNON H. LOWERY, Hammond, N. Y., purchased the GUERNSDEL FARM herd, Chapel Hill, N. C., owned by Dr. H. C. Carr, of Durham, on January 1, 1968. They have leased the farm and both families will live on the farm and participate in its operation.

We are sorry to lose Dr. Carr as an active breeder of Guernsey cattle, but we are sure that anyone who has developed a herd to the degree of excellence attained by the Guernsdel herd, will continue his interest in the progress of the breed. B. F. Spencer, general manager of Guernsdel for 20 or more years, and under whose active direction the herd has come to its present high level of efficiency, is undecided about his immediate plans for the future. We fervently hope he will find a place where his talents will not be lost to the breed.

Our warmest welcome is extended to Messrs. Booth and Lowery and their families, and we wish for them continued success with this outstanding herd.

Bill Maynard, AGCC, visiting with 4-H Dairy Conference delegates after Wye Heights Rich Iletta was named grand champion Guernsey at the International Dairy Show.

Ralph C. Charbeneau New President of NDC

RALPH C. CHARBENEAU is the new President of the National Dairy Council, succeeding Milton Hult who has held the post since 1936. In May, 1967, Mr. Hult tendered his resignation as President effective at the NDC 53rd Annual Meeting. Mr. Charbeneau has been Executive Vice-president of the National Dairy Council since last August.

Reelected Chairman of the NDC Board of Directors at the 53rd Annual Meeting was B. Roy Norton, Jr., President, Hawthorn Mellody, Inc., Chicago. Other officers reelected are: First Vice Chairman, James R. Donnan, Secretary, Dairymen's League Cooperative Association, Inc., New York; Second Vice Chairman, Glenn Lake, President, Michigan Milk Producers Association, Detroit; Secretary, Alfred W. Brown, Secretary-Treasurer, Brown's Velvet Dairy Products, Inc., New Orleans, and Treasurer, Hunt Hamill, President, The National Sugar Refining Company, Krim-Ko & Bireley's Divisions, Bensenville, Illinois.

Mr. Charbeneau brings to NDC the experience of a successful public relations and sales promotion executive career in the national and international dairy industries. For the past 18 years he was Director of Public Relations and Advertising for Ex-Cell-O Corporation, Detroit, manufacturer of Pure-Pak milk packaging equipment. The programs he created and directed won many professional and industrial honors and awards, including two Gold Medal awards from the Freedoms Foundation, the Public Relations Society Silver Anvil Award, and a Hollywood "Oscar" (Academy Award) for an Ex-Cell-O sponsored motion picture telling the story of the hospital ship HOPE and the dairy industry's important part in this project.

Prior to 1949, Mr. Charbeneau was a division sales promotion manager with the Philco Corporation. He served in the Royal Canadian Air Force and the U. S. Marine Corps during World War II, rising to the rank of captain. He also is a graduate of the American Airlines pilot training school. Mr. Charbeneau attended public schools in Michigan, Florida and Texas. He is married and has three children, and resides in Lake Forest, Illinois.

Milton Hult served for 31 years as the second President of the National Dairy Council. He succeeded M. D. Munn, the founding President, who served from 1915 to

Ralph C. Charbeneau

1936. When Mr. Hult assumed office the depression was in full swing. As a milk dealer and a member of the NDC Board of Directors he had personally wrestled with many problems facing the organization at that time. At the Annual Banquet, the Board of Directors and other Dairy Council leaders expressed profound appreciation for Mr. Hult's many years of service. Mr. Hult intends to remain active in business and public affairs. He has accepted a foreign assignment in Central America with the International Executive Service Corps.

American Dairy Association Organizes New Research and Development Division

A new Research and Development Division has been organized within the American Dairy Association to prepare for a greatly expanded research effort, it has been announced by M. J. Framberger, general manager of the association. The R&D Division was recommended by the special committee now studying the organization and functions of the American Dairy Association. It was authorized by the organization's Executive Committee after receiving the study group's suggestion.

G. G. Quackenbush, Ph.D., director of market research for American Dairy Association since 1960, has been named as director of the new R&D Division. D. H. Jacobsen, Ph.D. will serve within this division as manager of product research. Plans for the new division include employment of a new manager for market research and a research and development manager.

"It is obvious that milk producers want a vastly expanded research development program along with a great deal more advertising, merchandising, and public relations," Mr. Framberger stated in making the announcement. "The American Dairy Association, which has long provided dairy industry leadership in product development and market research, is prepared to expand its efforts in R&D to develop new and improved products, based on genuine milk ingredients that can provide new market opportunities for dairy farmers."

Mr. Framberger also emphasized that the initial efforts of the new R&D Division will be in the area of concept analysis. This will involve detailed studies of consumer attitudes toward present dairy products —what consumers like as well as what they dislike about these products. Such research will provide the basis for improving present products and will also provide guidance in the area of encouraging new product development.

"We have abundant evidence," Mr. Framberger added, "that research—both market and product development research—pays off handsomely for dairy farmers. The two-year, six-market study of the effects of varying levels of milk promotion, conducted by the American Dairy Association and the U. S. Department of Agriculture, is a classic example of the importance to milk producers of sound market research.

"The widespread use by vegetable packers of butter sauce in canned vegetables is another example of how research sponsored by the association has produced new market outlets for milk ingredients. The American Dairy Association helped finance this butter sauce work at the University of Wisconsin, and today dairy farmers are reaping the benefits of this investment in new outlets for milk fat. This is but one example of the kind of productive effort that can come out of a wisely planned R&D program.

"The American Dairy Association Executive Committee received this recommendation for expanded research and development from the study committee with enthusiasm, and responded immediately to put the recommendation into reality. There will be no time lost in using this new tool effectively for dairy farmers as we strive to maintain and build markets for milk and all genuine milk products," Mr. Framberger stated.

Master Saver FEEDER
U.S. Patent No. 2,768,607

FOR HAY OR ENSILAGE
CUTS FEED COSTS
Model #15
15 ft. Long
$89.50
FREIGHT PREPAID
(Except Alaska, Hawaii and Foreign Countries)
FEEDS 24 HEAD
• PERMANENT
• ALL METAL CONSTRUCTION
• SHIPPED KNOCKED DOWN
• EASY TO MOVE AND RE ASSEMBLE
Order Direct at Wholesale
or Write for Free Illustrated Folder
NELSON-DYKES CO., Inc.
4071 Shilling Way
DALLAS, TEXAS 75237

FRED C. WETMORE CO.
Livestock Photographers
4323 W. 143rd St.,
Cleveland, Ohio 44135
Phone: (area code 216) 941-8095

New Members

The following Guernsey breeders have been accepted as members of The American Guernsey Cattle Club:

Nebraska: Carl H. Wittstruck and Family, Route 1, Martell, recommended by A. E. Wittstruck; Mr. and Mrs. Dwayne Wittstruck and Family, Route 1, Martell, recommended by A. E. Wittstruck.

Pennsylvania: John W. Patterson, Route 3, Belle Vernon, recommended by Joseph and Frank Kuma.

Walter Farner, manager of Sunnymede Farms, Inc., Bismarck, Mo., discovered that sometime during the night of February 5, a "Flash" granddaughter, purchased last June, had been killed and gutted in pasture. After loading the heifer into a car, the subjects ran into a ditch. When efforts failed to get the car out of the ditch, the heifer was dragged down the road and dumped. If found guilty, the defendants will be subject to a prison sentence of from two to 10 years, under felony stealing statutes.

VAN DERVORT —
LOUIS PHOTOGRAPHY
Furnish prints, enlargements, etc. from all original negatives of STROHMEYER & CARPENTER and HARRY TOLES.
c/o Van Dervort Studio
P.O. Box 48, Cobleskill, N. Y. 12043
Tel. 518-AF 4-2041

DAIRY ANIMAL PORTRAITS
Harold Toles
COBLESKILL, N.Y. 12043
PHONE (518) 234-7151

If it's Cows
and you want to Start, Stop or Stay — call me — perhaps I can help you.
MORT WOODS
202 Woods Lane Ardmore, Okla.
Tel. CA 3-7718 73401
"on the Sunny Side of the Arbuckles"
Since 1917

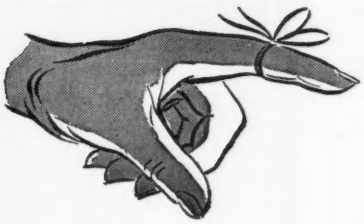

A REMINDER

IT TAKES ABOUT 4 WEEKS TO PROCESS REGISTRATIONS AND TRANSFERS

(this does not include mailing time)

PLAN to have your papers in time for the shows

Mail your applications to the Club NOW!

The Herd Register Dept.

Please enclose a note with your applications giving us the date papers are needed, and for which animals.

Does SOMATO-STAPH Whole-Herd Mastitis* Prevention Work?

(Staphylococcal)

READ WHAT MORE DAIRYMEN SAY:

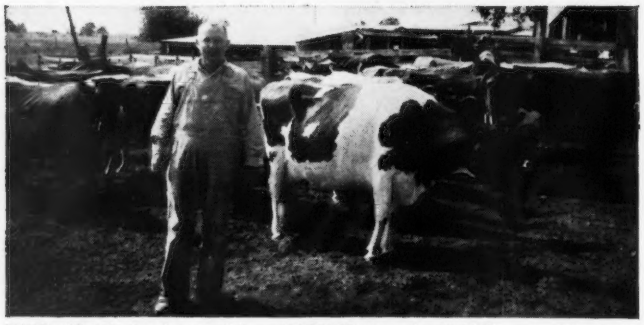

TEXAS: "Cut leukocyte count from 1,000,000 down to 54,000"—says Odis Busby, Winnsboro, Tex. . . . "I started on a vaccination program with Anchor's *Somato-Staph* in late June and after our 14 day booster shot on July 10, leukocyte count was lowered to 54,000 and has stayed at this low level or lower. Our production also increased about 100 lbs. daily. This program works and I plan to use *Somato-Staph* on all replacements."

MINNESOTA & MARYLAND: "You can bet I'll continue using it," says John Stiles, Westminister, Md. "We have not had one flare up since we vaccinated with *Somato-Staph* . . . leukocyte count dropped from 650,000 to 300,000" — "We started vaccinating problem cows in December 1965, then all fresh cows and now entire herd. Our results with *Somato-Staph* are very satisfactory," reports Fred Hemenway, Park Rapids, Minn.

TEXAS: "No mastitis in heifers for 16 months, and only 2 cases with older cows"—is the report of John Beckendorf of Brenham, Tex., who vaccinated his herd with Somato-Staph in March, 1966. "I credit this improvement to Somato-Staph and plan to continue the program." "Dropped leukocyte count from 650,000 to 3,100 with no decrease in milk production—this program really worked for me"—Troy Quattlebaum, Winnsboro, Tex.

Try Anchor's Whole Herd Program

1. Inject 5 cc intramuscularly.
2. Repeat in 14 days.
3. Boosters at 5 to 6 months.
4. Vaccinate heifers at 6 months.
5. Cows may be vaccinated any time including lactation period, without withholding milk.

Isn't that a money and time-saving program? It is, if it works for you and dairymen all over America say it does work. Somato-Staph is a new revolutionary concept of vaccine, produced from lysed whole cells of *Stcph. aureus organisms*. A somatic antigen, Somato-Staph is more readily available to the cow and many times more effective than Staph. toxoids, Staph. strep bacterins and Staph. antitoxins in producing rapid, high-level antibody protection against *Staph. aureus organisms*, which University researchers found to cause 60% of infectious mastitis problems.

See your Anchor dealer this week. You too may be hundreds of gallons of milk and several cows ahead with Somato-Staph whole herd prevention, as these dairymen are.

* However we emphasize that Somato Staph was produced for prevention and not as a cure.

ANCHOR®

ANCHOR SERUM COMPANY
A Division of Philips Roxane, Inc.
ST. JOSEPH, MISSOURI, 2621 N. Belt
INDIANAPOLIS, IND., P.O. Box 1177

FREE! ☐ New Technical Paper, "Why Somato-Staph?"
☐ Animal Health Handbook and Guide

NAME_____
ADDRESS_____
TOWN_____ STATE_____ ZIP_____
I operate_____ acres. ☐ Student.

Mail to Anchor Serum Company, Dept. GJ48
2621 North Belt, St. Joseph, Missouri

Weaver To Specialize In Livestock Portraiture

DANNY WEAVER, nationally prominent livestock specialist from Cary, Ill., will devote full time to his newly formed national livestock photography business. He brings a wealth of livestock and promotional experience to this highly specialized field. Prior to forming his own business, he had been Director of Advertising for Curtiss Breeding Service from 1965 through March 1, 1968. An important figure with that organization for over 15 years, he has traveled many parts of the country in this latter capacity with Curtiss. Prior to this, he served as New York State District Manager from 1961-65 and was a Curtiss Distributor in North Central Ohio from 1952-61.

Mr. Weaver has a wide variety of experiences. He served as the first Secretary-Manager of the popular and successful National Holstein Futurity, Inc., conducted annually at the Ohio State Fair. He has been active in both the sale management business and in the publishing field. He is widely recognized as a keen judge of livestock.

During the past several years he has been devoting considerable time to livestock photography. In his new business, Mr. Weaver will provide a complete photo service and will be able to supply clients with black and white prints, full color prints, and slides, and special publicity and promotional productions. His business will also include a permanent negative file and reprint service.

Mr. Weaver, his wife and three children, will continue to live at 51 Sunset Drive, Cary, Illinois 60013.

Danny Weaver

Subscribe to the Journal . . . 1 Year $3.00

Chat . . .

JON HASKINS, formerly of Norwell, Mass., has purchased the Acrewide Farm herd and leased MacKenzie Dairy at Keene, New Hampshire. The herd is headed by one of the best sons of "Jolly Val" and is strong in the blood of "Pharaoh." Due to good cooperation between Warren MacKenzie and Mr. Haskins, this good herd will continue and the Guernsey breed has another enthusiastic young breeder. Mr. Haskins took over MacKenzie Dairy on March 1.

Members of the New Jersey State FFA Dairy Judging Team, from Newton High School, were honored guests of the United Milk Producers Cooperative at their annual meeting on March 3 at the Far Hills Inn, Bridgewater. JACOB TANIS, III, Augusta, a member of the team, was one of the young dairymen receiving a U. S. Savings Bond.

THIS SPACE CONTRIBUTED BY THE PUBLISHER

Mr. Lawrence Welk

Learn cancer's warning signals. You'll be in good company.

1. Unusual bleeding or discharge.
2. A lump or thickening in the breast or elsewhere.
3. A sore that does not heal.
4. Change in bowel or bladder habits.
5. Hoarseness or cough.
6. Indigestion or difficulty in swallowing.
7. Change in a wart or mole.

If a signal lasts longer than two weeks, see your doctor without delay.
It makes sense to know the seven warning signals of cancer.
It makes sense to give to the American Cancer Society.

Unified Numbered Tags available for EVERY STATE!

NO MORE LOST TAGS FROM WEAK APPLICATIONS!

Patent Pending

POWRCEPS APPLICATOR

gives you power-secured applications with **half** the pressure!

- Compound leverage with minimum pressure!
- No lost tags from "weak" applications!
- Tags "snap in" sealing position — won't fall out!
- No tagging fatigue — no swollen, sore hands!

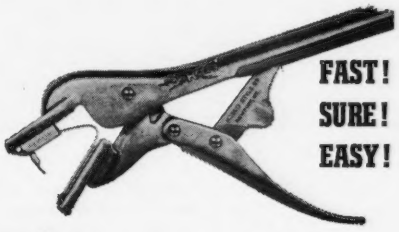

FAST! SURE! EASY!

Also easy to apply EAR TAGS FOR SWINE AND SHEEP.

HASCO STYLE 56 EAR TAG Tamperproof! Self-Piercing! Self-Sealing! Available in every state with DHIA (Artificial Breeder) unified numbering and name stamping.

EXCLUSIVE OFFER — COLOR EAR TAGS AVAILABLE FOR LARGE QUANTITY PURCHASERS . . .

This is a limited time offer only for organizations using 50,000 or more ear tags per year. Identify your tags by sight — by color!!

NATIONAL BAND & TAG CO., Newport, Ky.

If breeders in Maryland, Virginia and West Virginia have not already reserved space for their advertising in the East Central Directory, scheduled for the August 7 Journal, we urge you to do so now.

Closing date for copy and reservations is July 5, 1968.

PREGNANCY TESTING

WILL HELP YOU CUT COSTS AND INCREASE PRODUCTION

Students Testing for Pregnancy

THE GRAHAM SCHOOL FOR CATTLEMEN

Garnett (Dairy & Beef) Kansas

*Pregnancy Testing *Udder Treatment *Calf Delivery
*A.I. *Profitable Herd Management
(More than 23,000 students since 1909.)

Associate Member

Write for FREE SCHOOL CATALOG

NATIONAL ASSOCIATION ANIMAL BREEDERS N.A.A.B.

MAIL COUPON TODAY

Graham School, Inc., Dept. G4, Garnett, Kansas 66032
Gentlemen: Without obligation to me, please send complete information and your FREE 48-page School Catalog.

Name .....
Address .....
City ..... State ..... ZIP .....

SUNESLOPE GUERNSEYS ARE NOTED FOR TYPE AND PRODUCTION

OUR HERD IS ON DHIR TEST . . . During 1967 we completed 46 DHIR records that averaged 10929 lbs. milk, 543 lbs. fat, M.E.—305—2x

	MILK	FAT	DIVISION
Suneslope B.B. Encor	14360	724	6-1DHIR—305—2x
**Suneslope Dominant Enet	13380	640	3-0DHIR—365—2x
**Suneslopes E E Elegent	13090	658	2-2DHIR—365—2x
*Suneslopes Command Elvay	13390	599	2-1DHIR—365—2x
Suneslopes E E Barbara	10420	530	1-11DHIR—305—2x
Suneslopes Etho Enid	10120	484	1-11DHIR—305—2x
Suneslope Command Doreen	12690	586	2-4DHIR—365—2x
***Suneslope E E Bobinet	12100	642	2-10DHIR—305—2x
**Suneslope Nance Elvena	12140	621	2-10DHIR—365—2x
Suneslope E E Elvina	12240	605	4-4DHIR—305—2x

STATE PRODUCTION LEADERS

***Command Elvay, Nance Elvena and Dominant Enet are State Leaders for Milk**
****E E Elegent, Nance Elvena and Dominant Enet are State Leaders for Fat**
*****E E Bobinet is a State Leader for Fat**

INTRODUCING . . . A Junior Herd Sire —

SUNESLOPE SUPER DYNAMIC — Born September 27, 1966

(Will sell one-half interest.)

Sire: **Ideal's Trisuper**, GOLD STAR SIRE, 140 daus., 316 rec. av. 10670—545—M.E.—305—2x, 139 cl. av. 83.5%. Trisuper is by a GOLD STAR SIRE out of a GOLD STAR DAM (the Trixie family).

Dam: **Suneslope's Fame Dolly** (VG '66 '67), 11180—506—Sr2DHIR—305—2x, on retest with 3510—213—Sr4DHIR—in 51 days, she a maternal sister to Suneslope's Command Doreen ($1,350 in 1967), 12690—586—Jr2DHIR—365—2x. Dolly was 1st 2-Year-Old, Reserve Champion, Iowa State Fair, 1965, 1st 4-Year-Old, Senior and Grand Champion, Iowa State Fair, 1967. **She is a daughter of Henslee Farms V. Fame,** GOLD STAR — AI GOLD STAR SIRE.

FOR SALE . . . A son of **Spar Hill Governor** out of **Fame Dolly.** Send for complete pedigree and price on this outstanding bull calf.

The farm is located 5 miles southwest of Ames, 2½ miles south of U.S. 30 on South Dakota Avenue. Tel. CEdar 2-2586.

SUNESLOPE FARM

ALLAN BENTLEY & DONALD GRAVER — VISITORS ALWAYS WELCOME — **R. F. D. 3 — AMES, IOWA 50012**

OLD FARMSTEAD PRODUCTION

During 1967 we completed 53 DHIR records that averaged 10576 lbs. milk, 595 lbs. fat, M.E.—305—2x.

A FEW OF OUR 1967 DHIR—305—2X RECORDS — ACTUAL PRODUCTION

	Milk	Fat	Age
Old Farmstead E. Collette	14250	694	7-10
*Old Farmstead Sandy	13600	675	4-8
Old Farmstead E. Jonell	12310	714	5-10
Old Farmstead E. Denise	12650	686	5-9
Old Farmstead Lorelei	11540	559	2-10
**Old Farmstead D. Mandy	12430	716	3-2
Old Farmstead Starann	10650	554	2-4

***A State Production Leader in 1967 for both MILK and FAT**
****A State Production Leader in 1967 for FAT**

For Sale . . . A "Nance" Son Out Of A 3 Times Very Good Daughter Of "Elitson"

BULL CALF . . . Born September 23, 1966

Sire: **Norgert's Royal Nance,** GOLD STAR — AI GOLD STAR SIRE

Dam: **Old Farmstead E Dandy** (VG '62 '64 '66)
10840—646—Sr3DHIR—305—2x
11720—657—5DHIR—303—2x
10690—607—7DHIR—305—2x
A daughter of Suneslope's Emory's Elitson, GOLD STAR SIRE.

OLD FARMSTEAD

Waterloo, Iowa 52240

Located 4½ miles south of Waterloo on Hammond Ave.

Homer & Neil Fike Phone 232 - 6305 or 232 - 6397

Feature Your Herd in Your Area Directory

June 7 Issue — Southeastern Directory

August 7 Issue — East Central Directory

Assistance gladly given in preparing Advertising copy.

The Journal

Outstanding Guernsey Stationery . . .

in standard designs or especially for *you!* Write today for specimens and prices.

TRANSCRIPT PRINTING COMPANY
Peterborough, New Hampshire 03458
603—924-3333

SAN FRANCISCO

Guernsey Breeders' Annual Meeting

DIRECTORY

1968

Arizona
California
Colorado
New Mexico
Utah

•

Idaho
Oregon
Washington

GOLDEN GUERNSEY
MILK PRODUCTS

PRICE — BLACK FARMS, INC.

Farms Address

Box 37

Arrey, New Mexico 87930

Tel. Hatch 267-4274

QUEEN KUBILEE

Robert B. Price, Jr.
President

G. P. Black
Executive Vice-President

Kenneth M. Black
Vice-President and Gen. Mgr.

J. Dudley Price
Vice-President

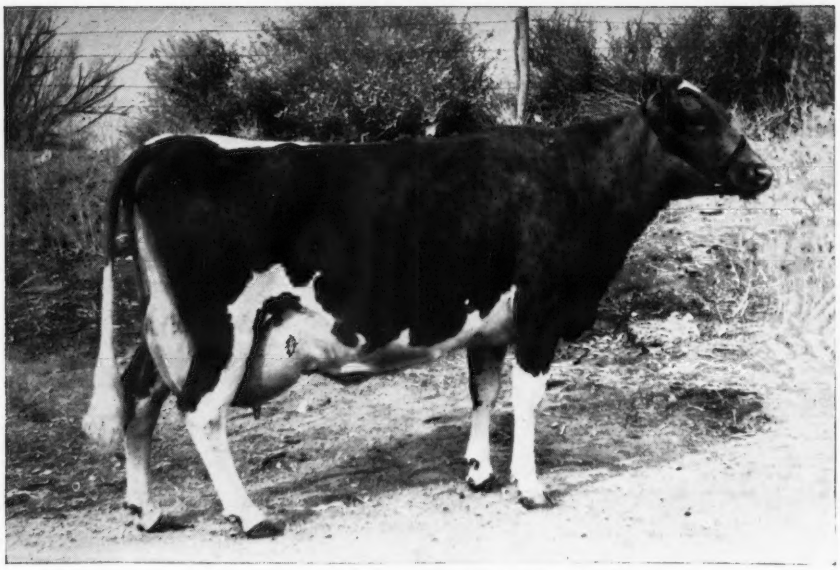

Picture taken on February 24, 1966, after finishing her Jr4 record, and still milking 55 lbs. a day.

PRICE — BLACK PRINCE'S KUBILEE (VG '67)

A NATIONAL CLASS LEADER — FIRST FOR MILK
FOUR CONSECUTIVE YEARS
NOW MAKING HER FIFTH RECORD — HIGHEST TO DATE

MILK	FAT	DIVISION	PLACE
*20525	797	Jr2—365—2x	1st MILK,
*20142	*830	Jr3—305—2x	1st MILK, 5th FAT
*22636	*997	Jr4—305—2x	1st MILK, 1st FAT
*23420	*1121	5DHIR—305—2x	1st MILK, 3rd FAT
13550	618	7DHIR—143—2x	Still on test

Life time Production as of February 6, 1968, is 107,558 lbs. milk, 4,692 lbs. fat, 1,557 days. Still going strong.

A Kubilee daughter
Price-Black Super's Kubilee
13760 lbs. milk, 632 lbs. fat, 2-0DHIR—305—2x
18120 lbs. milk, 832 lbs. fat, M.E.—305—2x
Kubilee has another daughter . . .
Price-Black Billys K. Lorez
Born September 14, 1967
A daughter of Burger's Place Billy
(GOLD STAR and AI GOLD STAR SIRE)

TWO KUBILEE
SONS IN SERVICE
A SULTAN
A NANCE
SEE OPPOSITE PAGE

PLAN TO VISIT US — WE WOULD LIKE TO SHOW YOU OUR 3,000 GUERNSEYS

A SULTAN
A NANCE } SONS OF KUBILEE

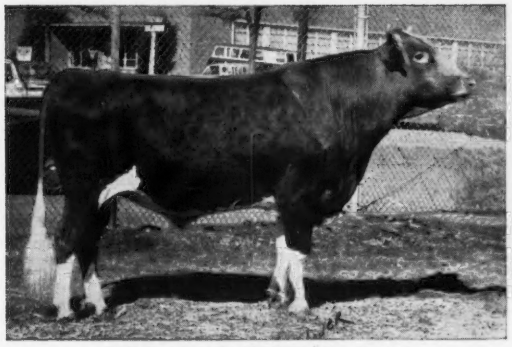

PRICE-BLACK KUBILEE'S BRUCE
Born February 21, 1964

Sire: **Liseter Sultan**
14 daughters, 14 records average 10333—4.5%—466—M.E.—305—2x, 93 classified, 1 E — 22 VG — 49 D. Sultan is the sire of **Price-Black Sultan's Artless** (E '67—91%). **Sultan is a son of Liseter Brilliant from the great "Secret" family.**

His Sire's Dam

Liseter Royal Secret (VG 7 times)
10851—579—10HIR—305—2x
10875—541—11HIR—305—2x
11621—592—14HIR—305—2x
3 tested daughters include —
Liseter Mistress Secret (VG 5 times)
16036—754—11HIR—305—2x
16308—785—12HIR—305—2x
Liseter Brilliant Tidings (E 5 times)
12594—631—5HIR—305—2x
11660—664—7DHIR—305—2x
Full Sister To Sultan,
He Sire Of Bruce.

PRICE-BLACK KUBILEE'S MAESTRO NOW AT ABS, AND WE ARE BREEDING SEVERAL TO THIS BULL.

Sire: **Norgert's Royal Nance**
★ GOLD STAR — AI GOLD STAR SIRE.
Sire of National Class Leaders, National Grand Champions, Blue Ribbon Winners, All-Americans, Sale Tops.

His Sire's Dam

Char-Lane E. Nancy (E 6 times)
*18045—*866—Sr3—365—2x
*18933—*861—5HIR—305—2x
*18410—842—6HIR—305—2x
*19084—872—7HIR—305—2x
15420—793—9DHIR—305—2x
All-American 2-Year-Old, 1954
All-American 3-Year-Old, 1955
A National Grand Champion, 1955
2 summarized sons, 2 tested daughters, both VG.
A daughter of Lyrene King's Emory, GOLD STAR SIRE, SIRE OF THE RES. A-A SENIOR GET, 1960.
Traces direct to the great "FAITHFUL" family.

Another NANCE son in our herd
WOODACRES NANCE'S VALIANT
ALL-AMERICAN 2-YEAR-OLD BULL, 1967.

We are also breeding to top AI sires.
We have an outstanding group of BILLY daughters in the herd.

WE TEST . . . WE SHOW . . . WE CLASSIFY

WE PRODUCE GOLDEN GUERNSEY MILK

PLAN TO VISIT OUR HERD . . . HOME OF 3,000 GUERNSEYS

Robert B. Price, Jr., President
G. P. Black, Executive Vice-President
Kenneth M. Black, Vice-Pres. & Gen. Mgr.

J. Dudley Price, Vice-President
Box 37, Arrey, New Mexico 87930
Tel. Hatch 267 - 4274

PRICE-BLACK FARMS, INC.

Located ½ mile off US Hwy. 85, at one mile south of Arrey turn east at the GOLDEN GUERNSEY Billboard.

Advertisers' Index

ARIZONA

Arizona Farms 6, 7
Boschma Bros. Dairy 8
Cooper Farms 11
Dykstra, Nick 12
Georgeanna Farm 12
Hoffman Dairy 9
Hollandra Farm 8
Markwood Farm 13
Sarival Guernseys 4, 5, 34
Shamrock Dairy 10
Sun Valley Farm 13
Veen, Conrad & Jane 12

CALIFORNIA

Adohr Farms .....31, IV Cover
Allen, Carl T. 24
Askew, Art 36
Bay Meadow Farm 18-21
Beeks, Gerald 29
Boyd Farm Co. 25
Cameliaway 24
Cleverlands .....III Cover
Clover Jack Guernsey Farm 17
Corona Livestock Auction 36
Dorella Farm 32, 33
Flying N Ranch 22
Genetics, Inc. 35
Golden Arrow Farm 28
Hillspride Farm 28
Hilmar Guernsey Dairy 23
Indian Valley Farm 34
Leche Farms 24
Macfarlane, Andy 2
Marchey's Guernseys 29
Meadow-Gold Farm 16
Mi Valley Dairy 29
Monte Vista Farm 30
Nandee Farm 23
Neslekcim Guernsey Farm 26, 27
Old Stage Farm 23
Sildon Farm 34
Westlane Farm 30

COLORADO

Arecala Farm 39
Colorado G. B. A. 36
Melodie Lane Farm 38
Newby, Paul & Nellie 39
Norlyn's Guernseys 39
Thayer's Farm 38
Wileva Farms 39

NEW MEXICO

Mari Mack Farm 42
Marlea Guernsey Farm 42
Morris, Homer 40
Price-Black Farms, Inc. II Cover, I
Sandia Vista Farm 41
Thatcher's Dairy 40

UTAH

Cache Meadow 43
Medolani Farm 45
My Favorite Dairy 45
Sher-Von Farm 45
Wil-O-Whit Dairy 45

IDAHO

Diversified Farm 50
Prestdale Farm 50
Triple L and Lincrest Farms 52
Westlynn Farm 50

OREGON

Brownies Guernsey Farm 54, 55
Vale View Guernsey Farm 53
Valley View Guernsey Farm 52
Wilsona Farms, Inc. 53

WASHINGTON

All-West Breeders 56
Brockwell Farm 60
Carnation Farms Breeding Service 58, 59
Chukluck Farm 60
Far West Farm 57
Graysmarsh Farms, Inc. 65
Markwell Farm 64
Maxvale Guernsey Farm 67
New Haven Guernsey Farm 67
Olympic View Farm 65
Roetta Guernsey Farm 68
Rozelyn Farm 66
Walman Farms 61
Western Glow Farms, Inc. 62, 63
Will-O-West Guernsey Farm ..64
Winacres Guernsey Farm 66

OTHER DIRECTORY ADVERTISERS

American Breeders Service 46, 47
Curtiss Breeding Service 48, 49
Merryman Co. 69, 70, 71, 72

PLAN TO VISIT THESE HERDS AND AI UNITS WHENEVER IN THE AREA

WESTERN HOOF-TRIMMING
ANDY MacFARLANE
612 ELM AVENUE
GALT, CALIFORNIA 95632
Phone 209—745-1450

ARIZONA GUERNSEY CATTLE CLUB

President
William Rasmussen
Glendale

Vice-President
Victor Cobos
Phoenix

Secretary-Treasurer
Walter D. Kibler
Chandler

MEMBERS

†Indicates member of The American Guernsey Cattle Club.

†Boschma Bros.
Route 5, Box 1174, Phoenix 85009

†Cartwright, R. Jack
4612 N. 58th Drive, Phoenix 85031

Cobos, Rene
Route 5, Box 1581, Phoenix 85009

†Cobos, Victor
Route 5, Box 1581, Phoenix 85009

†Cooper & Son, James L.
1059 So. Stapley Drive, Mesa 85201

Dykstra, Nick
Route 1, Box 184, Tolleson 85353

Flying N. Ranch
Route 1, Box 157, Winterhaven, Calif. 92283

†Hadlock, Clifford
552 S. Dobson Road, Mesa 85201

†Hoffman, Neil
Route 1, Box 48, Buckeye 85326

†Kibler, Walter D.
Route 2, Box 89A, Chandler 85224

†Loogman, George
1202 So. Recker Rd., Mesa 85201

†McClelland & Son, W. T.
Box 5524, Tucson 85703

Raney, William F.
Route 3, Box 760, Glendale 85301

†Rasmussen, William
Route 3, Box 370, Glendale 85301

†Schendel, Henry
Route 2, Box 92E, Chandler 85224

†Stockton, Henderson
507 Security Bldg., Phoenix 85004

†Van Loon, Frank
Box 119, Laveen Stage, Phoenix 85026

†Vaughn, Edward
Route 2, Box 35, Chandler 85224

†Veen, Conrad
Route 1, Box 160, Tolleson 85353

High Meadows Jolly Lafayette
Owned by William J. Rasmussen, Glendale, Ariz., and Adohr Farms, Camarillo, Calif.
5 Times An All-American
A-A Senior Yearling Bull, 1963
A-A 2-year-old Bull, 1964
A-A Aged Bull, 1965, 1966, 1967
Reserve A-A Bull Calf, 1962

For Information On Guernseys In These States Study These Advertisements

Arizona.....Pages 3—13

California.....III Cover, IV Cover, Pages 14—36

Colorado.....Pages 37—39

New Mexico.....II Cover, Page 1, Pages 40—43

Utah.....Pages 44—45

Idaho.....Pages 50—52

Oregon.....Pages 53—55

Washington.....Pages 56—68

SARIVAL

SELLING . . . 4 HEAD

IN THE 43RD GUERNSEY SALE, COW PALACE, SAN FRANCISCO, CALIFORNIA, MAY 4

2 ARE BY THE DARK HORSE — SEE OPPOSITE PAGE →

ALSO CONSIGNED . . . A "MELODY MASTER" GRANDDAUGHTER

SARIVAL MASTER'S BET (VG) — Born January 13, 1964

Calved May 5, 1966. Due January 15, fresh and selling open.

Sire: **Sarival Melody Master,** 7 classified daughters, 4 VG — 3 D. Dam: **Ideal's Trillion's Bet,** a daughter of Ideal's Trillion out of Ideal's Trisuper's Bet, 14017—755—Sr4—305—3x, 11227—567—6HIR—305—2x, 11828—597—7HIR—305—2x, a daughter of Ideal's Trisuper, GOLD STAR SIRE.

Her Sire's Dam

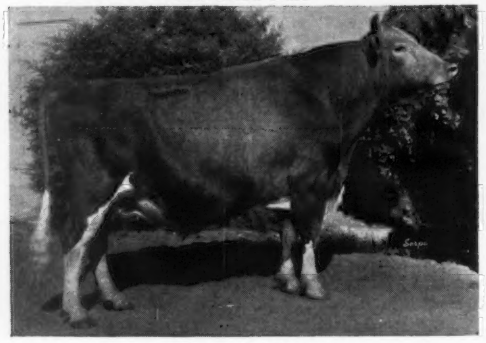

Flying Horse Melody Master
A show bull —
All-American Aged Bull, 1954
Reserve All-American Aged Bull, 1960, 1961, 1962.
We have many outstanding daughters in our herd.

Her Sire's Dam

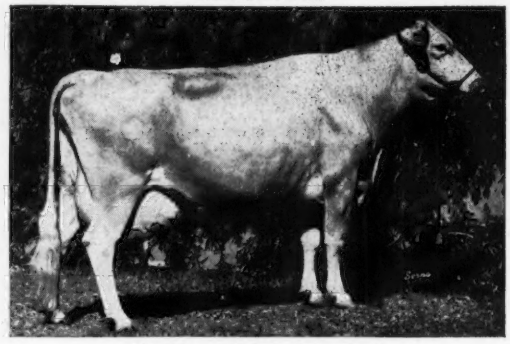

Strathburn Melody (Excellent)
Purchased in the 1960 Ontario Classic for $1,850.
17724—728—6HIR—365—2x
Her Dark Horse son — Sarival Dark Eclipse, is being used by Cliff Orr, Santa Rosa, and Don Sillaci, Petaluma, California.

ALSO CONSIGNED . . . A "JOLLY LAFAYETTE" . . . DUE IN MAY WITH HER SECOND CALF TO A ¾ BROTHER TO SARIVAL DARK BLANCHE — IN SALE, SEE OPPOSITE PAGE →

SARIVAL LA BETTY — Born November 22, 1964

Calved 2/24/67. Due May 27, 1968 with her 2nd calf to service of Sarival Dark Billy, a Dark Horse son out of a Billy daughter of Woodacres Queen L. Blanch — she dam of Woodacres Empress Blanche — pictured on the opposite page. →

Her Sire

No other bull ever equalled his record as an All-American

← **HIGH MEADOWS JOLLY LAFAYETTE**
Reserve All-American Bull Calf, 1962, ALL-AMERICAN as a Senior Yearling Bull, 1963, as a 2-Year-Old in 1964, and as an Aged Bull in 1965, 1966 and again in 1967.

"LA BETTY" is out of a daughter of Adohr Jolly Pullman

These 4 consignments represent our best. They carry the blood of the DARK HORSE — MELODY MASTER — JOLLY LAFAYETTE. These are the 3 sires that play a part in the Sarival foundation and breeding program.

SARIVAL GUERNSEYS

"From Salt River Valley Where The Sun And Guernseys Shine"

Farm located 1 mile East, 3 miles North of Glendale

William J. Rasmussen, Owner — **Rt. 3, Box 370, Glendale, Ariz. 85301**

THE DARK HORSE Is HOT To TROT

This Pair Of DARK HORSE Entries Are Entered

IN THE 43RD RUNNING OF THE GUERNSEY SALE
COW PALACE, SAN FRANCISCO, CALIFORNIA, MAY 4

A Bred Heifer . . . **SARIVAL DARK BLANCHE** — Born March 24, 1966
Pasture-bred to a Dark Horse son, **Sarival Dark Paul,** and due about September 1, 1968.

Dam Of Dark Blanche

She Is A Winner

WOODACRES EMPRESS BLANCHE (E '66)
Reserve Junior Champion, National, 1963, Reserve All-American Senior Yearling, 1963. Purchased in 1964 for $3,600.
12480—669—Jr2HIR—349—2x
A daughter of Woodacres Emporer, 27 daughters, 37 records average 12325—604—M.E.—305—2x, 43 classified average 83.8%.

IN THE SALE

Another Dark Horse . . Will Be Fresh

SARIVAL PHIL'S MARILIN (VG '66)
Born January 5, 1964
Calved 9/17/66 with a heifer.
Due 2/10/68. Fresh and selling open.
1st Junior Yearling, Calif., Great Western and Ariz., 1965.
Dam: **Englewood's Charity Marilin** (VG '66)
10339—479—Sr2HIR—365—2x
9751—466—Sr3HIR—325—2x
9283—406—6HIR—291—2x
A daughter of Gardenville Charity's Master.

Both of these consignments are by the DARK HORSE
The first 19 DARK HORSE daughters to enter the classification starting gate average 86%, 15 VG — 4 D, all above the line.
We still have DARK HORSE semen and are breeding to him whenever possible.

SARIVAL GUERNSEYS

"From Salt River Valley Where The Sun And Guernseys Shine"
Farm located 1 mile East, 3 miles North of Glendale

William J. Rasmussen, Owner — **Rt. 3, Box 370, Glendale, Ariz. 85301**

Arizona Farms Guernseys (since 1926) **Nihighan Farms Guernseys**

RANCH: 4000 S. 51st Ave. Phone 253-8267

OFFICE: 507 Sec. Bldg., PHOENIX 85004. Phone 258-6121

WE HAVE ON OUR RANCH
10 EXCELLENT COWS
ALL LIVING, EATING AND WORKING

NIHIGHAN LAMELLA (E 5 times)
Born February 15, 1954
Bred by John J. Raskob, Jr.
Acquired June 10, 1961.
Last calved April 22, 1967.

She has been a regular breeder and her offspring have found a ready market.

1st prize 4-Year-Old, Reserve Grand Champion, Arizona State Fair, 1958. 2nd prize Aged Cow, Reserve Grand Champion, Great Western, 1963.

9 OTHER EXCELLENTS IN THE HERD

1. **Goldkist Lad's Darling (E 4 times)**
   Born October 18, 1953
   Sire: **Goldkist Play Lad**
   Dam: **Goldkist B-B's Beauty**
2. **Liseter Brilliant Creampuff (E 3 times)**
   Born January 26, 1955
   Sire: **Liseter Brilliant**
   Dam: **Liseter Mistress Cream**
3. **Dorella Victory's Grace (E 4 times)**
   Born September 11, 1959
   Sire. **Hominy Hill Victory**
   Dam: **Dorella Sultans Glamour**
4. **Liseter Flaming Buttercream (E)**
   Born October 12, 1959
   Sire: **Liseter Brilliant Flame**
   Dam: **Liseter Lady Cream Top**
5. **Brookdell Rhoda (E 3 times)**
   Born July 19, 1960
   Sire: **Brookdell King Herod**
   Dam: **Brookdell Venus**
6. **Graysmarsh Larkspur (E twice)**
   Born December 15, 1960
   Sire: **Far West D. Norman**
   Dam: **Dugeth Lenore Ladyfair**
7. **Annsdale Brilliant Francine (E)**
   Born March 19, 1961
   Sire: **Liseter Brilliant**
   Dam: **Seal Kap Landmaster's Freisa** (CGHB)
8. **Lauxmont Lady Ondine (E '65)**
   Born August 12, 1961
   Sire: **McDonald Farms Jolly Zanton**
   Dam: **Ollasses Dandelion**
9. **Meadowmarsh Dari Roseann (E '67)**
   Born October 3, 1961
   Sire: **Western Glow Darimost**
   Dam: **Sky Valley M.K. Philby**

WE ALSO HAVE MORE THAN FIFTY VG COWS IN THE HERD

We are grateful for what John J. Raskob, Jr., and his family, have done to help create this herd. Without their help it would have been impossible. Few men have ever had the interest that John J. Raskob, Jr. has in the Guernsey breed.

Plan To Visit Our Herd — You Are Always Welcome

Arizona Farms Guernseys (since 1926) Nihighan Farms Guernseys
RANCH: 4000 S. 51st Ave. Phone 253-8267
OFFICE: 507 Sec. Bldg., PHOENIX 85004. Phone 258-6121

GREETINGS TO OUR GUERNSEY FRIENDS!

You will enjoy true western hospitality at the Annual Meeting and the 43rd renewal of The Guernsey Sale, at San Francisco in May, 1968.

Each of you are cordially invited to visit our herd in Phoenix, Arizona, enroute to or from San Francisco. We will meet you on arrival and return you to your place of departure, and make any desired reservations.

Ever since our herd was established in 1926, it has been, and now is, our policy to sell any animal in our herd on any day of any year to anyone wanting to buy.

We plan to keep ten "Excellent" cows and 50 "Very Good" cows. We are always interested in a better "Excellent" or a better "Very Good" cow, and will appreciate an opportunity to consider the purchase of such animals.

Plan To Visit Our Herd — You Are Always Welcome

HERD SIRES IN SERVICE AT BOSCHMA BROS. DAIRY

ADOHR PRINCE AURBOY

Born April 28, 1965

Sire: **Adohr Peter Pan Prince**
GOLD STAR SIRE
76 daus., 129 rec. av. 11697 lbs. milk, 574 lbs. fat, M.E.—305—2x, 185 cl. av. 83.9%.
The Priscilla Family

Dam: **Adohr Dorman Aurelia** (VG 3 times)
13793—741—Sr4—365—2x
14070 lbs. milk, 626 lbs. fat 5 yrs—365—2x (HT at Adohr)
12720 lbs. milk, 567 lbs. fat, 6 yrs—305—2x(HT at Adohr)
A daughter of Cloverdale Social Dorman, 20 daus., 26 rec. av. 10681—560—M.E.—305—2x, 43 cl. av. 84.7%.

SHAMROCK J.V. VALMORE

Born January 15, 1966

Sire: **McDonald Farms Jolly Val**
GOLD STAR SIRE
284 daus., 492 rec. av. 10189—520—M.E.—305—2x, 343 cl. av. 83.5%.

Dam: **Shamrock A. Tuliptop** (VG 3 times)
8 records include —
13251—553—Sr4—305—2x
14580—587—7DHIR—305—2x
13950—562—8DHIR—305—2x
11860—475—10DHIR—305—2x
She is also the dam of Shamrock Pr. Taffy (VG twice),
11900—491—Jr2DHIR—305—2x
12260—540—Jr3DHIR—305—2x
12720—548—Sr4DHIR—296—2x

The dam of VALMORE is a paternal sister to Shamrock A. Precisemost, GOLD STAR SIRE, 12 daus., 22 rec. av. 11417—578—M.E.—305—2x, 13 cl. av. 82.7%.

PLAN TO VISIT OUR HERD — VISITORS ALWAYS WELCOME

BOSCHMA BROS. DAIRY
Route 5, Box 1174
Tel. 936-1134

Phoenix, Arizona 85009
On 83rd Ave., between Lower Buckeye and Broadway.

A Former Herd Sire . . .

An "Elite" Out Of A "Billy" From The Gold Star "Olga" Family

BAY MEADOW ELITE'S OSCAR . . . A son of **Adohr Beau's Elite**, GOLD STAR SIRE, out of **Bay Meadow Billy's Olga** (VG 4 times), 15942—750—6HIR—365—2x, 13543—666—5HIR—305—2x, she a full sister to Bay Meadow Billy's Orpha (E 5 times), 16939—814—6HIR—305—2x, 17279—833—7HIR—305—2x. "Olga" is by Burger's Place Billy, GOLD STAR — AI GOLD STAR SIRE, out of Bay Meadow's Olga (VG 4 times), GOLD STAR DAM, 14089—720—11HIR—365—2x, 1st Produce, GN, 1959, 6 tested daughters.

Now In Service . . .

A "V. Fame" Out Of A "Transfer" Daughter From The "Priscilla" Family

SHAMROCK FAME'S MODEL — Born February 14, 1963. Sire: **Henslee Farms V. Fame**, GOLD STAR — AI GOLD STAR SIRE. Dam: **Shamrock T. Princess** (VG 3 times), 9868—462—Jr2—305—2x, she by Blakeford Transfer, GOLD STAR SIRE.

2 "MODEL" daughters have finished records at Shamrock. Shamrock Model's Portal, 11880—517—1 yr. 11 mo. DHIR—305—2x Shamrock Model's Tinsel, 14490—601—2-0DHIR—299—2x.

Adohr Beau's Precise →
Excellent 4 times
1st Aged Cow, Sr. & Gr. Ch., Calif., 1954.
*15790—*799—Sr4—305—3x
17457—910—Sr3—365—3x
3 summarized sons, one is GOLD STAR. 5 tested daughters, 1 E — 2 VG — 2 D, include "T. Princess" — dam of MODEL, and Martin Hornet's Priscilla (E 6 times), 16636—648—8yrs—365—2x, 16100—713—9DHIR—305—2x, 16020—645—10DHIR—305—2x.

Model's Maternal Granddam

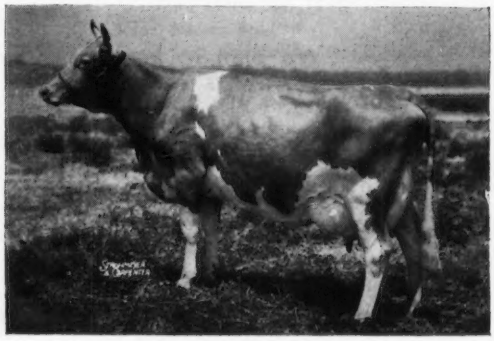

The "Priscilla" Family

In addition to many nice **OSCAR** daughters, we have at least 10 granddaughters of Fritzlyn Jeanette's **FLASH** in our herd.

Plan To Visit Our Herd — You Are Always Welcome

Frank Van Loon
Tel. 276 - 2327

HOLLANDRA GUERNSEY FARM
Box 119, Laveen Stage
Phoenix, Arizona 85026

A Son Of A GOLD STAR SIRE And Out Of The EXCELLENT "Topsy" Family

ADOHR TOP PRINCE

Born January 2, 1963

Owned jointly with William J. Rasmussen, Glendale, Arizona.

His Sire

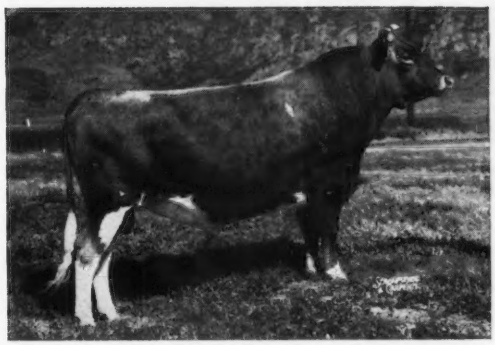

ADOHR PETER PAN PRINCE
★ GOLD STAR SIRE ★
76 daughters, 129 records average 11697 lbs. milk, 574 lbs. fat, M.E.—305—2x, 185 classified average 83.9%.

A son of **Adohr Priscilla** (E twice)
14822—774—D—3x
2 tested daughters include —
Adohr Beau's Precise (E 4 times)
*15790—*799—Sr4—305C—3x

His Dam

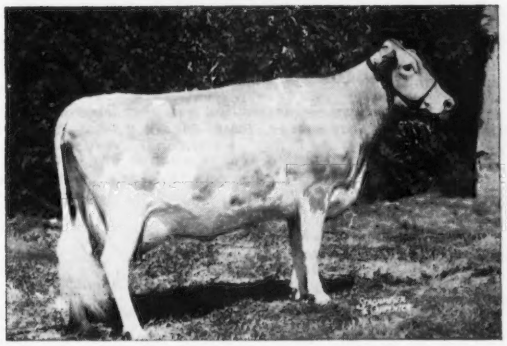

Adohr Hornet's Topsy (E '61)
Member Res. All-American Best 3 Females, 1959.
14215—*817—Jr4—305—3x
15918—964—5yrs—365—3x
16264—964—6yrs—365—3x
Sire: **Franchester King's Hornet**
★ GOLD STAR SIRE ★

His Dam's Dam

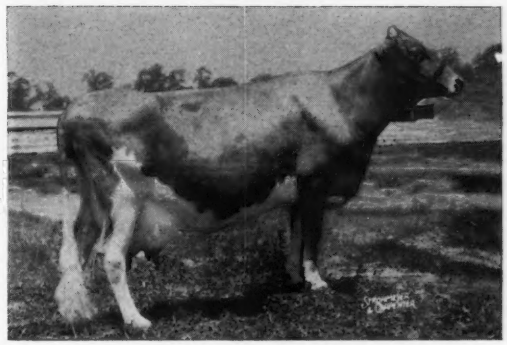

Adohr Lubas Little Topsy
12765—*753—Sr3—305C—3x
18840—1185—7yrs—365—3x
18440—1094—8yrs—365—3x
Paternal sister to Sunny Acres Surrogate's Susan, lifetime production, 177,557 lbs. milk, 9,369 lbs. fat, that includes *22670—*1204—9yrs—365C—3x, 7 consecutive records over 20,000 lbs. milk, 1,000 lbs. fat.

A Recent Addition To Our Herd . . .

77 head from the Guernsey herd of Joseph E. Giacomini, Gypsy Guernsey Farms, Fortuna, California.

We are also breeding to top AI sires . . . bulls like —

NORGERT'S ROYAL NANCE, GOLD STAR — AI GOLD STAR SIRE, sire of Excellent, National Class Leaders, Blue Ribbon Winners, All-Americans, National Class Leaders.

EBER-LEA FARMS PRINCE — A FLASH SON. 31 daughters, 50 records average 12074 lbs. milk, 624 lbs. fat, M.E.—305—2x, 36 classified average 85.2%.

OUR HERD NOW NUMBERS OVER 500 MILKING COWS

PLAN TO VISIT OUR HERD — Visitors Always Welcome

Neil and Henry Hoffman, Owners
Telephone 935-4202
386-2302
Route 1, Box 48
BUCKEYE, ARIZONA 85326

GOLDEN GUERNSEY

HOFFMAN DAIRY

1 mile south of Hwy. 80 on the corner of Airport and Beloat Road, 4 miles east of Buckeye.

SHAMROCK DAIRY

W. T. McCLELLAND & SON

Tel. 887-0300

P. O. Box 5524
Tucson, Arizona 85703

Five miles north of Tucson on Highway 80, turn west at our sign.

OUR HERD IS BUILT ON THE BLOOD OF THESE SIRES

Nyala Ermine's Bonanza (Gold Star — AI Gold Star Sire)
Shamrock A. Precisemost (Gold Star Sire)
Adohr Peter Pan Prince (Gold Star Sire)
Shamrock Priscilla's Pinnacle (making Gold Star requirements)

THE GREATEST AMONG THE GREAT IS
SHAMROCK BON WATCHFUL

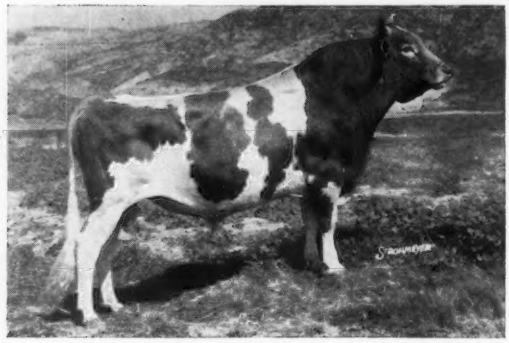

Born November 18, 1959

Leased December 1, 1961 to December 1, 1963 to Wm. Van Bruggen. Now on lease to Adohr, Camarillo, Calif.

Sire: **Nyala Ermine's Bonanza**
GOLD STAR — AI GOLD STAR SIRE

Dam: **Highfield K.W. Jasmine** (VG 4 times)
9184—487—Jr2—305C—2x
9672—569—Jr3—365—2x
Full sister to Highfields King's W. Jeannette (VG twice). 10109—719—7HIR—305—2x, she dam of Highfield Valor's Johanna (VG), 12590—699—Jr3DHIR—305—2x.

The best of Fairlawn — Coronation — Green Meadow breeding. His first 5 daus., 11 rec. av. 10943—574—M.E.—305—2x, 5 cl. av. 84.2%, 3 VG — 2 D.

After getting the first round of calves by "BON WATCHFUL" we leased him to Wm. Van Bruggen. In 1964 we brought him back and started using him again. The daughters resulting from this second round of breeding to "BON WATCHFUL" are most pleasing.

The First Round of Watchful Daughters

Shamrock W Hulda (Died of bloat)
10830—577—2-5DHIR—305—2x
Shamrock W Glenda (Culled)
7720—477—2-11DHIR—305—2x
Shamrock W Maple
9490—457—2-2DHIR—305—2x
11320—543—3-2DHIR—305—2x
10230—479—4-2DHIR—305—2x
Shamrock W Joy
8820—453—2-1DHIR—305—2x
7860—387—3-9DHIR—305—2x
9230—427—4-10DHIR—305—2x
Shamrock W Daisy
12480—710—2-10DHIR—365—2x
11220—602—4-2DHIR—305—2x
13580—685—5-2DHIR—305—2x

We feel BON WATCHFUL is good enough to be used in any herd in America. Will make a good working agreement with the right AI Unit so others can take advantage of the best sire ever used at Shamrock.

The Second Round

Shamrock W Valorie
13470—577—2-1DHIR—305—2x
Milked 47 lbs. milk, 52 lbs. fat 10th month.
Shamrock W Damsel
14260—535—2-1—279 days—extended 365, Milked 1550 lbs. milk, 74 lbs. fat in January.
Shamrock W Martini
12750—589—274 days, still on test Pred. Av.: 13160—608—DHIR. Milked 1480 lbs. milk, 64 lbs. fat in January.
Shamrock W Priscilla
9710—470—292 days, still on test
Shamrock W Decca
2620—121—61 days
Shamrock W Destiny
5110—228
Pred. Av.: 10430—466—DHIR
Shamrock W Roxy
11870—434—2-0—299 days
Pred. Av.: 12120—445—DHIR
GG Chain 249
11307—569—2-1DHIA—305—2x
GG Chain 251
9580—507—2-7DHIA—305—2x

We Will Be Making Our 13th Classification In April

SHAMROCK GUERNSEYS ARE AMONG THE TOP TEN HERDS FOR MILK IN THE COUNTRY WITH 125 OR MORE OFFICIAL RECORDS EVERY YEAR

		M.E.—305—2x				
	Records	Milk	Fat	Classified		Rank
★ 1966 Production	160—DHIR	12027	564	146	84.1%	5th
1967 Production	144—DHIR	11531	536			

OUR DHIA ROLLING HERD AVERAGE SHOWS AN AVERAGE OF 1248 POUNDS OF MILK, 54 POUNDS OF FAT PER COW, PER MONTH, DRY COWS INCLUDED

We Have For Sale — A Full Brother To The Bull at LSU And NOBA
SHAMROCK DARIMOST GARNET — Born February 28, 1967
A son of **Western Glow Darimost** out of the Excellent, **Martin Hornet's Priscilla.** Three generations of Excellent dams.

BIG CHIEF KNIGHT, Consultant

Send for list of available bull calves

COOPER FARM

High Guernsey DHIA Herd for Fat (including Grades) in Arizona — 1967
141 Cows — 11025 lbs. milk — 511 lbs. fat (actual)

BRANDON IS BRED TO BE A TOP SIRE, AND HE IS!

The first 8 daughters to finish test as 2-year-olds have from 10,150 lbs. milk to 12,110 lbs. milk, actual, 2x.

CLA-ORE NIXON'S BRANDON — Born February 2, 1962

Combines The Blood Of The "Normine" And "Bessie" Families

Sire: **Westlyn C. Nixon,** a son of Lake Louise Cedar's Count, he out of "Cedar". **The NORMINE family — only 5-generation family of Excellents in the breed.** Dam: **Cla-ore Bonanza's Blossom** (VG twice), a double cross to Chicona Novelty's Knight, ★ GOLD STAR SIRE ★, and a double cross to Bessie of Cla-ore, ★ GOLD STAR DAM ★. Sire: **Cla-ore Knight's Bonanza** — a "Novelty's Knight" out of a "Bessie" daughter. Dam: **Cla-ore Knight's Boann** (VG 4 times), 9 records include 12098—618—Sr2—365C—2x, 11979—595—Sr4HIR—305—2x. Next Dam: **Bessie of Cla-ore** (VG twice), **1st Produce, Ore., 1951, 11312—588—5yrs—305C—2x, ★ GOLD STAR DAM ★. 7 tested daughters, 3 were Class Leaders, 7 classified, 3 Excellent, 3 Very Good, 1 Desirable. A Great Cow Family.**

Brandon's Sire's Dam

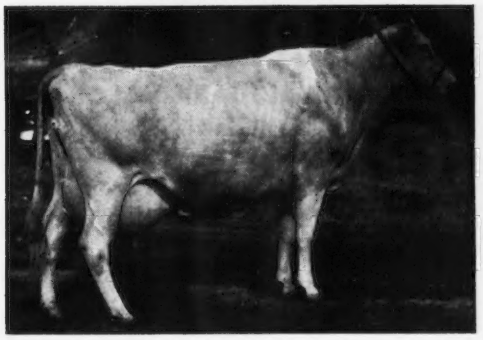

Westlynn Norene (Excellent 7 times). 13 records include —13095—565—11HIR—312—2x, 14664—631—12HIR—365—2x. 2 summarized sons, 4 tested daughters, 2 Excellent. Sr. & Gr. Ch., W. Idaho, 1956, 1957. **The Marymoor Normine family — the breed's only 5-generation family of Excellents.**

Brandon's Sire's Paternal Granddam

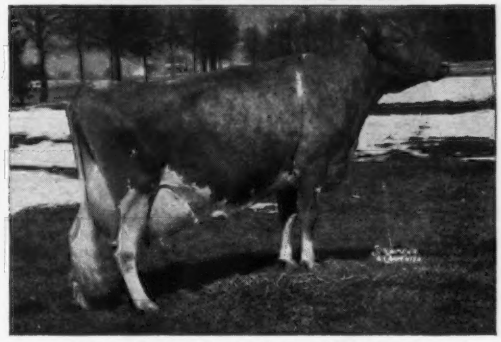

Lake Louise King's Cedar (VG 3 times)
18056—898—5HIR—365—2x
16530—766—8DHIR—305—2x

A few of our BRANDON Daughters — M.E.—305—2x records

	Milk	Fat	Age at Calving
Cooper's Brandon's Tulip	13630	619	2-5
*Cooper's Brandon's Kay	12040	581	2-4
Cooper's Brandon's Herta	10450	510	2-3
Grade 86-ABA 1217	12060	557	2-4
Grade 86-ABA 1522	12980	602	2-6
Grade 86-ABA 1512	14990	679	2-4

Several others on test, going at a similar rate
***daughter of "Dorine"—pictured below**

Also In Service . . . A Herd Sire From Our "Dorine" Family

CLA-ORE CASCADE'S DON — Born November 4, 1959

Sire: **Riverview Cascade's Count,** a son of Riverview Cherub's Cascade out of Waylayne Butterfat Countess, 12457—632—11HIR—365C—2x, a daughter of Hilltop Butterfat Count.

His Dam — In Our Herd

Kay-Ron Warrior's Dorine (VG 5 times). 9 records include — 15437—869—7HIR—365—2x, 13560—651—10DHIR—305—2x. 3 tested daughters, 1 E — 2 VG, all have over 13,000 lbs. milk on 2x.

Maternal Sister To Don

Kay-Ron Valencian Doris (E)
Sold in 1961 for $7,600.
*17885—*925—Sr4HIR—357—2x

COOPER FARM

James L. Cooper & Sons
Tel. 964 - 4825

1059 South Stapley Drive
Mesa, Arizona 85201

OUR HERD IS RICH IN THE BLOOD OF THIS SON OF AN EXCELLENT COW

LAUXMONT TITANTIC

Born April 17, 1961
Sire: Pioneer Point Majesty
AGCC Summary 8/24/65
13 daughters, 23 records average 11315—527—ME—305—2x, 19 classified average 84.5%
Majesty is also the sire of
Mill Farm Poppy (E 4 times)
*29665—4190—8yrs.—365—3x
Highest milk producer of the breed.

HIS DAM

Green Hill's Joyie (E 7 times)
15466—810—Jr3—365C—3x
17059—954—12yrs—365—3x

A Son Of "TITANIC" Is Now In Service

Nick Dykstra, Owner
Tel. 936-1194

Route 1, Box 184
Tolleson, Arizona
85353

A Former Herd Sire

McDONALD FARMS JOLLY DICTATOR

Born February 8, 1960

Sire: **McDonald Farms High Neptune**
Dam: **McDonald Farms Miss Verarose** (VG twice)
13203—679—Sr3HIR—305—2x
Next Dam: **McDonald Farms Gentle** (E 4 times)
12646—736—5yrs—365—3x
Foremost Prediction and Douglaston Lady Augusta, **Excellent and a Gold Star Dam.**

A Jolly Dictator Son Has Also Been Used In Our Herd

GEORGEANNA FARM DUTCHMAN

Born February 25, 1964

A New Herd Sire . . . Son Of The DARK HORSE

SARIVAL DARK VALOR

Born March 24, 1966

Sire: **Sarival Eclipse Phil, 19 classified daughters, 15 VG — 4 D, all above the line,** average 86%.
Dam: **Sarival Valor Buttercup** (VG)
10161—521—Jr4HIR—365—2x
Dam of 2 Very Good daughters.
Sire: Welcome In Chum's Valor

GEORGEANNA FARM

George Loogman
Tel. 985 - 2148

1202 S. Recker Road
Mesa, Arizona 85201

★ **SONS OF GOLD STAR SIRES ARE IN SERVICE** ★

The Ermine And Priscilla Families

SHAMROCK PRISCILLA'S PREMIER

Born October 11, 1963. Full brother to **Shamrock Priscilla's Pinnacle,** 22 daughters, 23 records average 11328 lbs. milk 537 lbs. fat, M.E.—305—2x, 22 classified average 83.1%, and **Shamrock Bon Pyramid** (Md.—West Va. AI Stud). Sire: **Nyala Ermine's Bonanza,** GOLD STAR — AI GOLD STAR SIRE. **The GOLD STAR Ermine family.**

Dam Of Premier: **Martin Hornet's Priscilla** (E 6 times). 16636—648—8yrs—365—2x, 16100—713—9DHIR—305—2x, 16020—645—10DHIR—305—2x. **Her dam and granddam are both Excellent — the Priscilla family.**

The Excellent Lois Family

SHAMROCK J.V. PATRIOT

Born March 4, 1964

Sire: **McDonald Farms Jolly Val,** GOLD STAR SIRE. Dam: **Shamrock Peer's Lisbet** (VG '63 '65). 13567—616—Jr3—305—2x, 13550—602—5DHIR—305—2x, 13090—581—6DHIR—305—2x. S: **Fairlawn Actorine Peerless,** A maternal brother to a GOLD STAR sire. D: **Fairlawn Hornet's Actorine,** Excellent 3 times. 15473—785—5yrs—365—3x. D: **Bright Lad's Actress,** Excellent at 13 years. *19146—*980—Jr4—365—3x. She is also the dam of Fairlawn Peerless Actor, GOLD STAR SIRE.

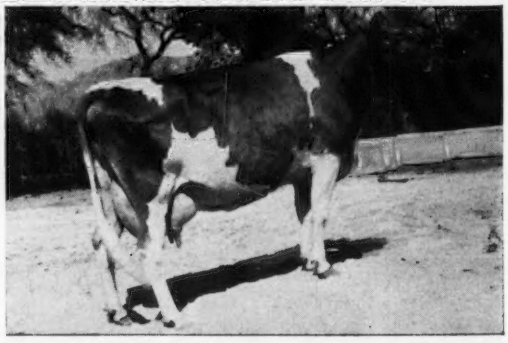

Maternal Granddam Of Patriot: **Goose Vally Lois** (E 3 times). 1st Aged Cow, Senior and Grand Chamuion, Utah, 1956. 18746—809—7yrs—365C—3x. 2 PR sons, 4 tested daughters.

Both Premier and Patriot are owned jointly with W. T. McClelland, Shamrock Dairy, Tucson, Arizona. Also in Service . . . SCHENDALE GAYETY'S FAME, born December 18, 1961. **More Fairlawn Blood.** This bull is by **Flying Horse Ismena's King (the Ermine and Blanche families).**

PLAN TO VISIT OUR HERD LOCATED ON 99th AVENUE BETWEEN BROADWAY AND LOWER BUCKEYE

Conrad and Jane Veen, Route 1, Box 160, Tolleson, Arizona 85353

IN OUR HERD

A SON OF THE EXCELLENT ★ GOLD STAR ★ PENNY

DORELLA PENNY'S OXNARD — Born June 14, 1964

Sire: **Dorella Archer's Oxnard,** 30 daughters, 86 records average 10123—532—M.E.—305—2x, 28 classified average 82.6%. A son of Douglaston Baron Archer out of Dorella Guardsman's Sycamore, 13864—732—Sr4HIR—365—2x, a daughter of Meadow Lodge Guardsman, GOLD STAR SIRE, **he also the sire of PENNY — DAM OF OUR PENNY'S OXNARD BULL.**

Dorella Guardsman's Penny
(EXCELLENT 4 times)

11045—571—Jr2HIR—365—2x
11684—635—Sr3HIR—296—2x
13595—746—Sr4HIR—305—2x
13541—802—5HIR—305—2x
14801—763—6HIR—305—2x
16629—*895—7HIR—305—2x
16195—869—8HIR—305—2x
14525—748—9HIR—305—2x
15771—812—10HIR—305—2x
15542—766—13HIR—305—2x
13881—692—14HIR—305—2x
10740—530—15DHIR—228—2x
★ GOLD STAR DAM ★

His Dam

Our bull is full brother to Dorella Onward's Paula (VG), 10 records include 15320—676—10DHIR—305—2x; maternal brother to Dorella Star's Perriwinkle (VG), 14743—599—8HIR—305—2x, Dorella Ideal's Pearl (VG), 20040—993—8DHIR—305—2x, Dorella Victory's Petite (VG), 14060—624—6DHIR—305—2x, Dorella Victory's Perfection (VG), 12670—518—5DHIR—305—2x.

Walter D. Kibler and Sons

MARKWOOD FARM
Route 2, Box 89-A
Chandler, Arizona 85224

A Home-Bred Sire . . .
A "TOP COMMAND" FROM THE EXCELLENT "PHIL'S BEATRICE" FAMILY

SUN VALLEY BEA'S COMMANDO — Born January 29, 1964

He now has 24 daughters in our herd, the first of which will freshen soon.
Sire: **Gayoso View Top Command,** GOLD STAR — AI GOLD STAR SIRE
His Dam — A Foundation Brood Cow

Cla-ore Phil's Beatrice (E 3 times)
1st 4-Year-Old, Sr. & Gr. Ch., Oregon, 1951. Purchased in the 1953 Arizona Sale for $1,775.
11330—*685—Jr2—365C—2x
12150—*705—Sr3—305C—2x
12451—647—6HIR—305C—2x
Dam of 6 tested daughters
Dam of Cla-ore Knight's Bonanza
"Beatrice" is a daughter of the great brood cow, **Bessie of Cla-ore,** ★ GOLD STAR DAM ★.

Consigned . . . 43rd GUERNSEY SALE, COW PALACE, SAN FRANCISCO, CALIFORNIA, SATURDAY, MAY 4

A "Billy" due at sale time with her second calf. She is out of the "Glamour" family.

IN THE SALE . . . SUN VALLEY BINETTA — Born October 24, 1964. Due May 3, 1968 to Hominy Hill Astor, a son of Hominy Hill Transpire out of Hominy Hill R.K. Anise (E 5 times), 16654—1021—Sr4—305—2x, she from the GOLD STAR "Royal Annual" family.

Sire: **Burger's Place Billy,** GOLD STAR — AI GOLD STAR SIRE. Dam: **Sun Valley K. Twinette,** 9730—416—Sr2DHIR—305—2x. A daughter of Flying Horse Ismena's King out of Lynndale Farms M. Glamour (VG), 10730—456—11DHIR—305—2x, 11400—515—9-3DHIA—305—2x, 11697—498—8-2—DHIA—305—2x, 11344—515—7DHIA—305—2x, 1st 3-Year-Old, Ariz., 1955, 1st Aged Cow, Sr. & Gr. Ch., Ariz., 1957. She is a full sister to Lynndale Farms M. Glamorous (Excellent), Res. Gr. Ch., G.N., 1954, 1957, 12052—660—11HIR—305—2x.

SUN VALLEY GUERNSEYS

Breeding Stock For Sale — Visitors Always Welcome

R. Jack Cartwright
Mailing Address:
4612 N. 58th Drive
Phoenix, Arizona 85031

Tel. Yellowstone 7 - 2176

Phoenix, Arizona
The farm is located 5 miles west of Phoenix on McDowell road.

CALIFORNIA GUERNSEY CATTLE CLUB, INC.

1967-68 OFFICERS, DIRECTORS AND COMMITTEES

OFFICERS

C. R. Knight, *President*
Bakersfield

T. P. Koller, *Vice-President*
Fresno

W. D. Moffat, *Secretary-Treasurer*
Jackson

DIRECTORS

District 1

Alex Ferreira, Newcastle
Don Giacomini, Ferndale
Truman Silacci, Petaluma

District 2

Howard Beach, Gonzales
George Clever, Tracy
T. P. Koller, Fresno

District 3

C. R. Knight, Bakersfield
T. A. Knight, Camarillo
Harmon Toone, San Luis Obispo

Executive Committee

C. R. Knight, Chairman
T. A. Knight
T. P. Koller

Purebred Dairy Cattle Committee

Arnold Kessler, Chairman
Don Giacomini
Harmon Toone

Man Of The Year Committee

Howard Beach, Chairman
Truman Silacci
Alex Ferreira
T. A. Knight

Membership Committee

Martin Askew, Chairman
Ivan Hunt
Joe Souza

Annual Meeting Committee

T. A. Knight, Chairman
George Clever
Truman Silacci

By Laws Committee

T. P. Koller, Chairman
Alex Ferreira
Truman Silacci

Sale Committee

Alex Ferreira, Chairman
Don Breazeale
Vernon Maclusi

Ballot Committee

Mary Azevedo, Chairman
Joe Vargas
Martin Askew

Youth Committee

Howard Beach, Chairman

CALIFORNIA GUERNSEY CATTLE CLUB, INC.

W. D. MOFFAT
Secretary-Treasurer

TO ALL GUERNSEY BREEDERS:

The California Guernsey Cattle Club is honored and pleased to present, in co-operation with the Guernsey Breeders' Journal, this 1968 California State Directory.

As you know, the 1968 Annual Meeting will be held in San Francisco and at that time we extend a very cordial invitation to each of you to visit with us, see our herds, and discuss our many mutual problems. Our state offers scenic beauty, agriculture, industry and culture from the Pacific Ocean to the High Sierra Mountains, that is not found in any other section of the country. Our club is the only association in the west maintaining its own office and staff. It has at all times been self-supporting, self-sustaining, and is a recognized breed leader in the state.

It is our hope that you can visit as many of us as possible, and our office is always ready to lend assistance at all times.

Very sincerely,

C. R. Knight,
President

P. O. BOX 636 JACKSON, CALIFORNIA 95642 PHONE 209-223-0478

Milk Committee

Entire Board of Directors

American Guernsey Cattle Club Field Representative

A. Wendell Fuhriman, Thatcher Bldg., Logan, Utah 84321

American Guernsey Cattle Club Director

G. P. Black, Box 37, Arrey, New Mexico 87730

Golden Guernsey Committee Member

Merritt H. Adamson, 401 Wilshire, Suite 210, Santa Monica, California 90401

CALIFORNIA GUERNSEY CATTLE CLUB, INC.

1967 Members

†Indicates member of The American Guernsey Cattle Club.

DISTRICT #1

†Azevedo, Joseph R.
Route 1, Box 278, Pleasant Grove 95668

†Azevedo, Mary
Route 1, Box 278, Pleasant Grove 95668

Azevedo, Raymond
Route 1, Box 278, Pleasant Grove 95668

†Boyd Farm Co. (Robert C. Thompson)
5383 Sawtelle Ave., Yuba City 95991

Brown, James C.
1285 Henry Road, Napa 94558

†Brownlie, J. P.
P.O. Box 133, Sutter Creek 95685

†Butler, Mart
Route 2, Box 2372, Oroville 95965

†Carinalli, Jr., D. J.
4988 Gravenstine Hwy., Sebastopol 95472

Carrillo, Joan
3225 Bloomfield Ave., Sebastopol 95472

Carrillo, Robert
3225 Bloomfield Ave., Sebastopol 95472

Chapin, Adrian
R.F.D., Box 346, Ferndale 95536

†Cheda, LeRoy
3272 Old Adobe Road, Petaluma 94952

Chico State College (Manuel Borges)
Chico 95926

†Christensen, Ernest
Route 1, Box 160, Ferndale 95536

†Deniz, Frank
P.O. Box 155, Gridley 95948

†Deniz, John
P.O. Box 155, Gridley 95948

†Deniz, Tony
P.O. Box 155, Gridley 95948

†Enos, Bill
R.F.D., Box 228, Ferndale 95536

Enos, Cedric
R.F.D., Box 228, Ferndale 95536

†Ferreira, Alex
Route 1, Box 490, Newcastle 95658

†Gambonini, James G.
3270 Old Adobe Road, Petaluma 94952

†Gambonini, Ray
3270 Old Adobe Road, Petaluma 94952

†Gambonini, Raymond R.
3270 Old Adobe Road, Petaluma 94952

†Giacomini, Donald F.
R.F.D., Box 9, Ferndale 95536

†Giacomini, Ernest B.
R.F.D., Box 9, Ferndale 95536

Hansen, Glenn
3605 Ely Road, Petaluma 94952

Holvik, Mrs. Carl
P.O. Box 565, Orland 95963

Hughes, Donald D.
365 King Road, Petaluma 94952

†Hunt, Ivan
Route 1, Box 1181, Lincoln 95648

†Jacobs, William
6500 Jamison Road, Santa Rosa 95404

Jones, Ray
334 Jordan Street, Nevada City 95959

†Kessler, W. Arnold
Route 1, Box 504, Galt 95632

Kimball, Jr., Ted
Route 2, Box 52-H, Placerville 95667

Langerwerf, Mel
Route 1, Box 381, Durham 95938

†Larsen, Howard A.
P.O. Box 218, Ferndale 95536

†Linton, Marion G.
Route 3, Box 206, Orland 95963

†Maclusi, Vernon
P.O. Box 327, Rio Linda 95673

Matz, Kenneth
Route 1, Box 92, Corning 96021

†McCart, Mrs. Desiree M.
1057 Marcussen Drive, Menlo Park 94025

†Mickelsen, George
2400 Pepper Road, Petaluma 94952

†Mickelsen, Max
2400 Pepper Road, Petaluma 94952

Miller, Mrs. Anita
738 West 5th Street, Chico 95926

†Morelli, C. M.
5935 Red Hill Road, Petaluma 95952

†Morelli, Donald H.
5935 Red Hill Road, Petaluma 95952

†Niles, Arthur
R.F.D., Box 457, Loleta 95551

†Nissen, Arnold
R.F.D., Box 331, Ferndale 95536

†Nyberg, Phil
480 Palmer Ave., Fortuna 95540

†Orr, Clifford
5030 Sonoma Mt. Road, Santa Rosa 95404

†Orr, George
5030 Sonoma Mt. Road, Santa Rosa 95404

Silacci, Donald
6155 Lakeville Hwy. 7, Petaluma 94952

†Silacci, Truman
6155 Lakeville Hwy. 7, Petaluma 94952

†Silva, Vaughn B.
P.O. Box 150, Yerington, Nevada 89447

†Stowe, Clark
Route 1, Box 618, Gridley 95948

†Stowe, Marvin
Route 1, Box 618, Gridley 95948

Tognalda & Sons, J.
460 San Antonio Road, Petaluma 94952

Vargas, Joseph E.
Route 1, Box 551, Lincoln 95648

Vincent, John
738 West 5th Street, Chico 95926

†Vincent, L. E.
738 West 5th Street, Chico 95926

Vincent, Mary C.
738 West 5th Street, Chico 95926

†Volpi, John
5450 Red Hill Road, Petaluma 94952

Wedemeyer, Walter W.
5165 Bodega Ave. Hwy., Petaluma 94952

Wilson, Woodrow W.
Route 1, Box 125, Gerber 96035

DISTRICT #2

†Andresen, J. C.
10601 W. Whitesbridge Ave., Fresno 93706

Askew, Martin J.
Route 4, 6801 Brush Lane, Modesto 95351

†Augenstein, L. L.
2588 So. Brawley Ave., Fresno 93706

†Beach, Jr., Howard E.
P.O. Box 879, Gonzales 93926

†Beach, Sr., Howard E.
P.O. Box 717, Gonzales 93926

†Beeks, Gerald W.
Route 1, Box 361, Gilroy 95020

Boos, Walter D.
4706 S. Pederson Ave., Reedley 93654

†Borges, Leslie
P.O. Box 56, Banta 95304

†Breazeale, Don R.
Route 8, 4261 Calif. Ave., Modesto 95351

†Breazeale, Mrs. L. C.
Route 8, 4131 Calif. Ave., Modesto 95351

†Chesholm, Chester
11 Los Laureles Ave., Salinas 93901

†Clever, George H.
Route 2, Box 390, Tracy 95376

†Crivelli, Jr., Charles
1305 Claus Road, Modesto 95350

†Farnsworth, Howard G.
Route 1, Box 260, LeGrand 95333

†Foehn, Louis
647 So. King Road, San Jose 95116

†Fresno State College (Robert Selkirk)
Fresno 93706

†Galantine, J. E.
726 Arastradero Road, Palo Alto 94306

†Gunner, Richard
3138 W. Whitesbridge Ave., Fresno 93706

†Hill, Harold
4488 West Harlan, Riverdale 93656

†Hofman, Steve
348 E. Monte Vista Ave., Ceres 95307

†Koller, Glenn T.
5411 W. Calif. Ave., Fresno 93706

†Koller, T. P.
5303 W. Calif. Ave., Fresno 93706

†Kooyman Brothers
Route 3, Box 321-F, Lodi 95240

†Krum, Henry
600 North Hayes Ave., Fresno 93705

Krum, Leroy
600 North Hayes Ave., Fresno 93705

†Lewis & Sons, H. J.
Route 2, Box 1062, Oakdale 95361

Lopes, John D.
4106 Crowell Road, Turlock 95380

†Marchy, Carl
P.O. Box 102, Chualar 93925

†Peake, Kenneth
18170 Bicknell Road, Los Gatos 95030

†Peterson, Dean
7914 Tegner Road, Hilmar 95324

†Peterson, Larry
20815 Bloss Ave., Hilmar 95324

Peterson, Paul
20909 Bloss Ave., Hilmar 95324

†Pierce, Joseph S.
2140 Santa Rosa Drive, Hollister 95023

†Sinclair, Dale
837 W. Monte Vista Ave., Ceres 95307

†Souza, Joe
3138 W. Whitesbridge Ave., Fresno 93706

Sylva, Alvin
P.O. Box 515, Sonora 95370

Sylva, Jr., Alvin
P.O. Box 1001, Sonora 95370

VanDePol, John
Route 1, Box 1023, Escalon 95320

†Vierra, Manuel
2613 So. Mitchell, Turlock 95380

†Wetmore, E. L.
305 Wilson Ave., Modesto 95351

†Ziegler, Walter
3307 So. Blaker Road, Turlock 95380

DISTRICT #3

†Adamson, Merritt H.
401 Wilshire Blvd., Suite 210, Santa Monica 90401

†Allen, Carl
7625 Hellman Ave., Corona 91720

Benlehr, Charles R.
P.O. Box 1880, Honolulu, Hawaii 96805

†California State Polytechnic College (Harmon Toone)
San Luis Obispo 93401

Cannon, George Q.
P.O. Box 1880, Honolulu, Hawaii 96805

Dallas, Rhoda May
3702 Willow Crest Ave., No. Hollywood 91604

†DeGroot, Pete
P.O. Box 476, Artesia 90701

†Dickson, Robert S.
4408 Wible Road, Bakersfield 93307

†Doll, Sara
P.O. Box 162, Tulare 93274

Hodge, R. E.
2750 Kurtz Street, San Diego 92110

†Jessup Farms
5431 San Fernando Road, Glendale 91203

Knight, C. R.
Route 3, Box 405, Bakersfield 93307

Knight, T. A.
P.O. Box 88, Camarillo 93010

McCandless, J. J.
8617 LaTremolina Lane, Whittier 90265

Neville, Mrs. Robert DeFrancia
23231 W. Palm Canyon Ln., Malibu 90265

†Orisio, Amelia
2557 Av. 199, Tulare 93274

†Orisio, Ray
2557 Ave. 199, Tulare 93274

Palla, Livio
Route 3, Box 517, Bakersfield 93307

Richman, Jacob A.
4221 Buchanan Street, Arlington 92503

Ricorda, Corda
3940 McKinley, Arlington 92503

†Wyatt, Don
3114 Crestline Road, Bakersfield 93306

Wyatt, Jewel
3114 Crestline Road, Bakersfield 93306

A DORMAN OUT OF A KING'S HORNET

SELLING . . . IN THE 43rd GUERNSEY SALE
MAY 4, 1968, COW PALACE, SAN FRANCISCO

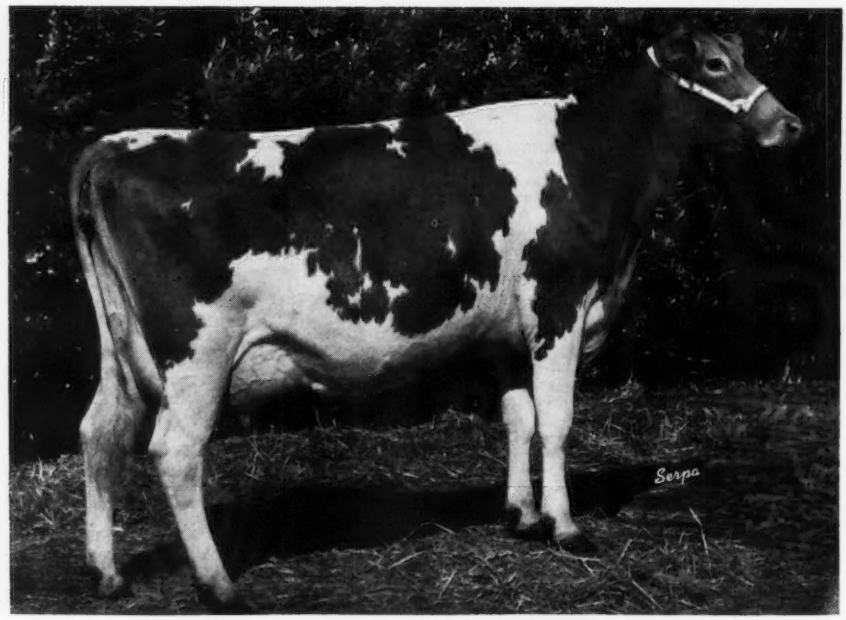

ADOHR DORMAN JAYELLA (VG '66)

Born March 29, 1963

10665—518—2yrs CTA—305—2x

Fresh in February and selling open.

Now milking over 60 lbs. per day. She weighed 1680 pounds before freshening.

Honorable Mention ALL-AMERICAN 3-Year-Old, 1966

1st 3-Year-Old, Res. Gr. Champion, Grand National, Arizona State Fair, 1st and Gr. Champion, Turlock, Monterey, Merced, Pas Robles, Lancaster, Tulare, Bakersfield, Fresno, Hanford, Del Mar, 2nd at California State Fair for cows 3 Years and Under 5.

SHE LOOKED GOOD WHEN PICTURED IN 1966
WAIT UNTIL YOU SEE HER NOW!

Sire: **Cloverdale Social Dorman.** Last AGCC Summary (5/26/66), 20 daughters, 26 records average 10681 lbs. milk, 560 lbs. fat, M.E.—305—2x, 43 classified average 84.7%

Dam: **Adohr Hornet Jayella,** a daughter of Franchester King's Hornet, ★ GOLD STAR SIRE ★, 75 daughters, 106 records average 11020—555—M.E.—305—2x, 117 classified average 83.6%.

4 PATERNAL SISTERS TO "JAYELLA"

Left to right:

Adohr Dorman Tessa (VG '63 '65—E '66)
11056—587—Sr2—305—2x
1st 3-Year-Old, Ariz., 1964

Adohr Dorman Laughter (VG '63 '65 '66)
HM A—A 4-Year-Old, 1964

Adohr Dorman Jasmeen (VG '63 '65 '66)
12486—662—Jr4—305—2x
1st 2 Yrs., Great Western, 1962

Adohr Dorman Rise (VG '63—E '65 '66)
11816—603—Sr4—305—2x
2nd 4 Yrs., Calif., 1964

1st Senior Get, Great Western Dairy Show, 1965.

Dorman also sired the 1st Senior Get, Great Western, 1963, California, Arizona, 1964.

Dorman sired the Honorable Mention ALL-AMERICAN Senior Get in 1964 and again in 1966.

MEADOW GOLD FARMS, R. 3, Box 405, BAKERSFIELD, CALIFORNIA 93307

Tel. 831 - 2634

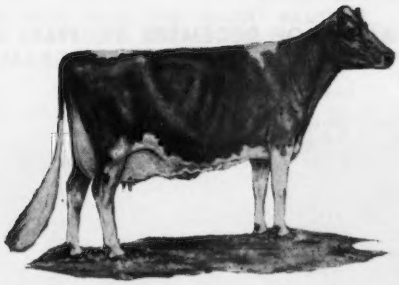

CLOVER JACK GUERNSEY FARM

Donald Giacomini, Owner

Registered Guernseys

R.F.D. Box 56, Ferndale, California 95536

Phone 786 - 4563

A WELL-BRED HERD OF PUREBRED GUERNSEYS WHERE A PLANNED BREEDING PROGRAM IS FOLLOWED

We Test **We Classify** **We Show**

HERD SIRES

A Billy Out Of A High Zenith

CLOVER JACK BILLY'S CISCO

Born October 20, 1963

Sire: **Burger's Place Billy,** GOLD STAR — AI GOLD STAR SIRE. Dam: **Clover Jack H.Z. Cindy** (VG '63 '66). 12487—620—2-10DHIA—305—2x, 15167—726—4-1DHIA—305—2x, 16629—786—5-1DHIA—305—2x, 17996—825—6-1DHIA—305—2x, 17140—795—7-1DHIA—305—2x, 16382—771—8-1DHIA—305—2x, 15590—746—9-2 DHIA—305—2x. **A daughter of our foundation sire —**

HAZELWOOD HIGH ZENITH

68 DHIA daughters average 11945 lbs. milk, 547 lbs. fat, an increase of +492M, +17F over their herdmates.

An Ambassador Out Of A Nance

ROSEWOOD AM COPYRIGHT

Born January 25, 1965

Sire: **Rosewood Nona's Ambassador,** 10 daughters average 12723—638—M.E.—305—2x, 6 classified average 85.3%.
Dam: **Rosewood N. Cedar** (VG), 14120—685—Jr3DHIR—305—2x
A daughter of Norgert's Royal Nance, GOLD STAR — AI GOLD STAR SIRE.
COPYRIGHT has a double cross to Rosewood Royal Aristocrat, GOLD STAR SIRE.

A JUNIOR HERD SIRE . . .

BAY MEADOW CEDAR'S DIRECTOR — Born August 27, 1966

By a son of Billy's Cedar out of "Jolly Daisy". 1st Bull Calf at 7 county and district shows in California, 1st at California Fair, 2nd at New Mexico, 1967.
Sire: **Bay Meadow Hank's Count,** a son of **Bay Meadow St. Hank, 5th highest summarized sire of the breed for MILK as of December 31, 1967. 11 daughters, 13 records average 13814 lbs. milk, 4.5%, 624 lbs. fat, M.E.—305—2x, 9 classified average 84.9%.**

His Sire's Dam

Bay Meadow Billy's Cedar (E 3 times), 14278—658—Jr2HIR—365—2x, 13894—655—Sr3HIR—365—2x, 16786—750—Sr4HIR—305—2x, 14830—639—6DHIR—305—2x, Senior and Grand Champion at many top shows. Honorable Mention ALL-AMERICAN as a 3-year-old, 1963, and as an aged cow, 1966, 1967.
A "BILLY" out of a GOLD STAR DAM.

His Dam

Bay Meadow Jolly Daisy (E '66 '67)
Sold in 1966 for $5,600 to McDonald Properties, Cortland, N. Y.
10997—580—Jr2HIR—305—2x
12800—760—Jr3DHIR—305—2x
11290—654—Jr4DHIR—305—2x
Reserve ALL-AMERICAN 4-Year-Old, 1966.
A "Jolly Val" out of a "Billy".

1967 PRODUCTION . . . 55 DHIR Records Average 12511 Lbs. Milk, 4.5%, 568 Lbs. Fat, M.E.—305—2x

A Few Of Our 1967 Records

	Actual Milk	Actual Fat	Division
Clover Jack H Z Bertina	14230	635	8-4DHIR—304—2x
Clover Jack H Z Zona	14260	592	6-11DHIR—305—2x
Clover Jack P F Nellie	13320	577	6-7DHIR—305—2x
Clover Jack H Z Patricia	13570	622	6-11DHIR—305—2x
Clover Jack H Z Dinah	15730	621	5-8DHIR—305—2x
Clover Jack M V Rosalie	13330	584	5-2DHIR—305—2x
Clover Jack M V Darla	13480	664	5-4DHIR—298—2x
Clover Jack H Z Gwen	13140	613	3-6DHIR—305—2x
Clover Jack Billy's Hannah	14040	566	3-2DHIR—295—2x
*Clover Jack Billys Roxy	14250	633	2-9DHIR—305—2x
**Clover Jack Billys Zelda	18990	767	2-1DHIR—365—2x
Clover Jack Billys Flipper	13050	555	2-0DHIR—305—2x
Neslekcim Zeniths Millie	13080	585	2-3DHIR—305—2x
Clover Jack Billys Yakky	11690	570	2-1DHIR—305—2x
Clover Jack Billys Flivver	11930	578	2-1DHIR—305—2x
Clover Jack H Z Minerva	11740	549	2-1DHIR—293—2x
Clover Jack Billys Sascha	12040	522	2-1DHIR—305—2x

*Billy's Roxy is a State Leader, 1st milk, 1st fat
**Billy's Zelda is a State Leader, 1st milk, 1st fat

STOCK FOR SALE — WRITE FOR DETAILS

Donald Giacomini, Owner
R.F.D. Box 56, **Ferndale, California** 95536
Phone 786 - 4563

CLOVER JACK GUERNSEY FARM

BAY MEADOW FARM

THE 5TH HIGHEST SUMMARIZED SIRE OF THE BREED FOR MILK AS OF DECEMBER 31, 1967, AND HIS SON, BY "CEDAR", ARE CONTRIBUTING MUCH TO OUR HERD AND BREEDING PROGRAM

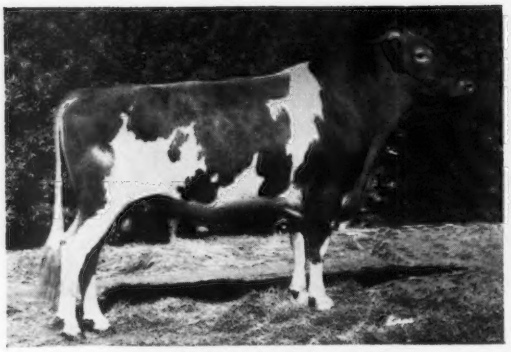

BAY MEADOW HANK'S COUNT
Born July 11, 1963
1st Aged Bull, Senior and Grand Champion, Grand National, 1967 (only place shown). Sire of the 2nd Junior Get at the Grand National and the Southwestern Regional. Sire of the 1st Junior Get, California State Fair and at 4 county fairs, 1967.
A SON OF "CEDAR"

Sire of "HANK'S COUNT"

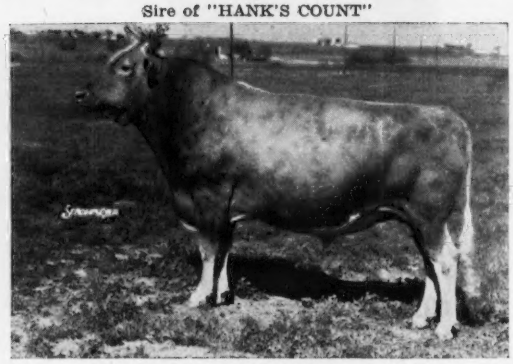

Bay Meadow St Hank (Now at ABS)
11 daughters, 13 records average 13814 lbs. milk, 4.5%, 624 lbs. fat, M.E.—305—2x, 9 classified average 84.9%.
5th highest summarized sire of the breed for MILK, as of December 31, 1967.

Three Times Grand Champion And Best Uddered At California State Fair and Grand National

"Queen of Bay Meadow"

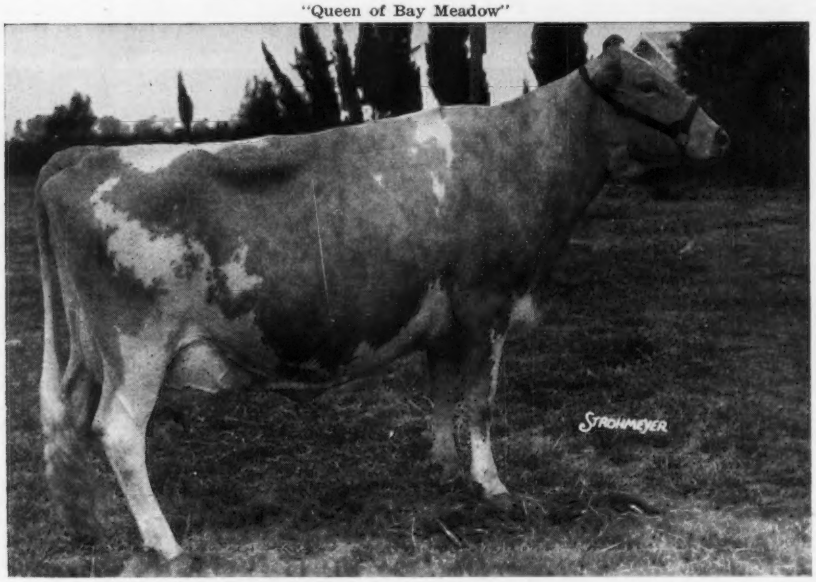

BAY MEADOW BILLY'S CEDAR (E—93%)
14278—658—Jr2HIR—365—2x 16786—750—Sr4DHIR—365—2x
13894—655—Sr3HIR—365—2x 14830—639—6DHIR—305—2x
15664—679—7DHIR—305—2x (pending)
HONORABLE MENTION ALL-AMERICAN THREE-YEAR-OLD, 1963, AGED COW, 1966, 1967

A DAUGHTER OF BURGER'S PLACE BILLY — FOUNDATION SIRE. THE BILLY DAUGHTERS IN OUR HERD ARE GREAT BROOD COWS, AND THE FOUNDATION OF OUR BREEDING PROGRAM.

★ GOLD STAR — AI GOLD STAR SIRE ★

AGCC Summary (12/29/67), 1,037 daughters, 1,787 records average 11350 lbs. milk, 4.6%, 527 lbs. fat, M.E.—305—2x, 1,179 classified average 83.3%.

"CEDAR" is out of Bay Meadow's Gay Chloe (VG 3 times), ★ GOLD STAR DAM ★, 14333—653—7HIR—365—2x, 14788—742—9HIR—365—2x, 14747—748—10HIR—365—2x, 15257—768—11HIR—354—2x, 3 tested daughters, 2 E — 1 VG.

Arnold & Betty Kessler **Drop In And Visit, We Love To Talk Guernseys** **Rt. 1, Box 504**
Walter, John, Laurie **Ph 209 — 745 - 1222** **Galt, California 95632**

BAY MEADOW FARM

TWO SIRES FROM THE "DAISY" FAMILY . . . ONE BY "JOLLY VAL" . . . THE OTHER BY A "JOLLY VAL" SON FROM THE MARVICERN DORA FAMILY . . . BOTH CARRY ONE OR MORE CROSSES TO "BILLY"

BAY MEADOW DAISY'S DAYLO

Born Oct. 9, 1964. Leased to Fresno State College. Sire: **Bay Meadow Jolly Dandy** (McDonald Farms Jolly Val, ★ GOLD STAR SIRE ★ — Bay Meadow Billy's Daymore, VG 5 times, 13270—667—7HIR—305—2x).

His Sire's Granddam

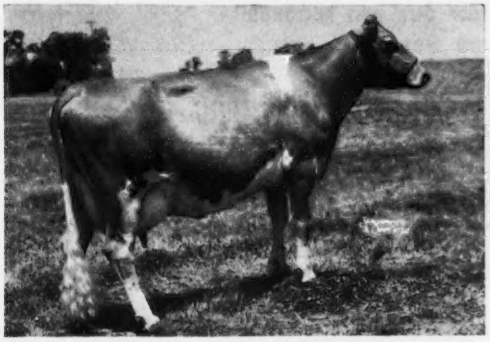

MARVICERN DORA (D), ★ GOLD STAR DAM ★. In herd at 16 years. 15144—766—11HIR—365—2x, 15171—707—12HIR—365—2x. 1st Produce, Calif., 1960, 1961, 1962. HM All-American Produce, 1961, 1962. 5 tested daughters include Bay Meadow Elite's Daris (E 5 times), 15838—703—Jr3HIR—365—2x, 15866—694—6HIR—365—2x, 16352—679—9HIR—365—2x, and Bay Meadow Billy's Dream (VG 5 times), 15304—705—5DHIR—365—2x, 15880—769—7DHIR—365—2x.

BAY MEADOW JOLLY DERBY

Born Feb. 2, 1966. Sire: **McDonald Farms Jolly Val,** ★ GOLD STAR SIRE ★.
Dam of both "DAYLO" and "DERBY" —Bay Meadow Billy's Daisy, *16068—*745—Sr2HIR—365—2x, 19357—966—5HIR—365—2x. 16574—779—6HIR—305—2x, 17519—836—7HIR—365—2x, 18632—861—8HIR—365—2x, 15310—694—10DHIR—305—2x, 16000—683—11DHIR—327 (inc.).

Full Sister To "Derby"

BAY MEADOW JOLLY DAISY (E '66 '67), sold in the 1966 Green Meadow Sale for $5,600 to McDonald Properties, Cortland, N. Y. 10997—580—Jr2HIR—305—2x, 12800—760—Jr3DHIR—305—2x, 11290—654—Jr4DHIR—305—2x. Her dam is by "Billy" out of Bay Meadow's Doreen (VG 4 times). ★ GOLD STAR DAM ★, 6 records av. 13474—636, including 16105—773—11HIR—365—2x, 5 tested daughters, 1 E — 3 VG — 1 D.

A Double "BILLY" Cross And From The GOLD STAR "OLGA" Family

BAY MEADOW VAL OSBORN — Born October 13, 1961

Sire: **Bay Meadow Elite's Valmont,** a son of Adohr Beau's Elite, GOLD STAR FOUNDATION SIRE, out of Bay Meadow Billy's Vivi (E '64), 13340—658—8DHIR—305—2x (in High Meadows herd).

His Dam — **Bay Meadow Billy's Orpha** (E 5 times), 12891—596—Sr2HIR—305—2x, 13349—604—Sr3HIR—359—2x, 13733—676—5HIR—365—2x, 16939—814—6HIR—305—2x, 17279—833—7HIR—305—2x, 17161—745—8HIR—365—2x, 16350—759—9DHIR—365—2x. 1st 2-Year-Old, G.N., Calif., 1959. Sr. & Gr. Ch., Calif., 1959.

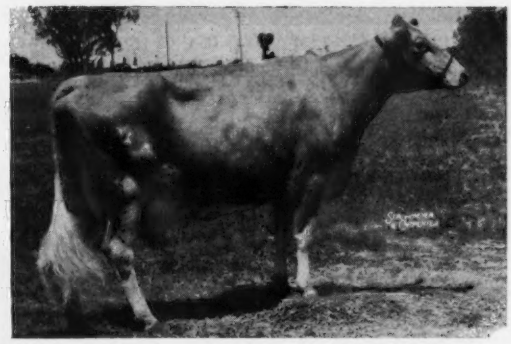

His Dam's Full Sister — **Bay Meadow Billy's Olga** (VG 4 times). 15342—750—6HIR—365—2x. Sire: Burger's Place Billy. Dam: Bay Meadows Olga (VG 4 times), ★ GOLD STAR DAM ★, 14089—720—11HIR—365—2x, 1st Produce, G.N., 1959, 6 tested daughters.

Maternal Sisters To "VAL OSBORN" — Daughters Of "ST HANK"
(See opposite page)

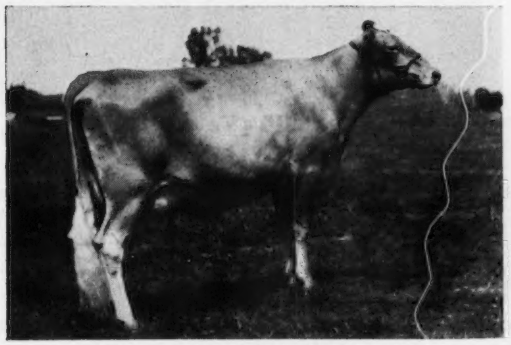

BAY MEADOW HANK'S ONITA (E '66)
13390—631—Jr2DHIR—305—2x
Her son, Bay Meadow Cedar's Officer, at Bayville Farms, Inc.

BAY MEADOW HANK'S ODETTA (VG '66)
15530—737—Jr2DHIR—365—2x

Arnold & Betty Kessler
Walter, John, Laurie

Drop In And Visit, We Love To Talk Guernseys
Ph 209 — 745 - 1222

Rt. 1, Box 504
Galt, California 95632

BAY MEADOW FARM

★ GOLD STAR BREEDER IN 1967 FOR THE THIRD TIME ★

85 DHIR records average 12970 lbs. milk, 4.4%, 569 lbs. fat, M.E.—305—2x, 80 classified average 85%. SECOND HIGH HERD AMONG ALL GUERNSEY HERDS ON OFFICIAL TEST WITH 75—125 RECORDS IN THE OFFICIAL AVERAGE

SEE OPPOSITE PAGE FOR SOME OF OUR 1967 RECORDS

During 1967 We Completed —

37 records over 13,000 lbs. MILK
21 records over 14,000 lbs. MILK
10 records over 15,000 lbs. MILK
5 records over 16,000 lbs. MILK
2 records over 17,000 lbs. MILK

ACTUAL PRODUCTION
ALL 2X

HERE ARE TWO THAT ARE OWNED BY OUR SONS — JOHN AND WALTER

Owned By John Kessler

BAY MEADOW BUTTER BOY LILA (VG), 12985—597—Sr3HIR—305—2x, 14890—728—5DHIR—365—2x. 1st Aged Cow, Sr. & Gr. Ch., Stanislaus Jr. Spring Show, California Jr. Show, 1966, 1967. San Joaquin Co. Fair, 1966, 1967. 1st Dam-Daughter, Stanislaus Jr. Spring Show, 2nd Produce of Dam, California State Jr. Show, 1967. High cow, 1967 Sacramento Co. Jr. DHIA. **3 daughters.**

Owned By Walter Kessler

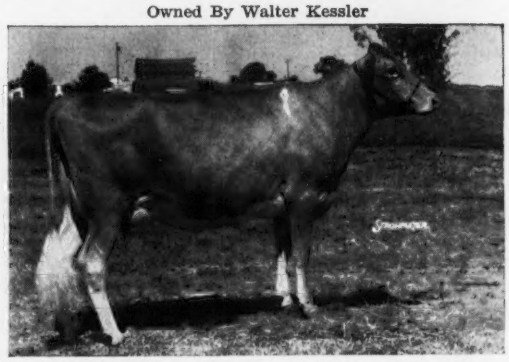

BAY MEADOW HANK'S HELEN, 11480—468—Sr2DHIR—305—2x. 1st 2-Year-Old, Res. Gr. Ch., Orland (open), 1st 2-Year-Old, Sonoma (open), 2nd 2-Year-Old, Southwestern National and Grand National (open), 1st 2-Year-Old, San Joaquin (4-H), 2nd 2-Year-Old, Calif. State Fair (4-H), 1967. Walter also recently purchased **Bay Meadow B. Constance,** maternal granddaughter of Bay Meadow Billy's Cedar, many times a Grand Champion, pictured on page 18 of this issue.

CONSIGNED . . . To The 43rd Renewal — The Guernsey Sale, Cow Palace, San Francisco, California, May 4

IN THE SALE

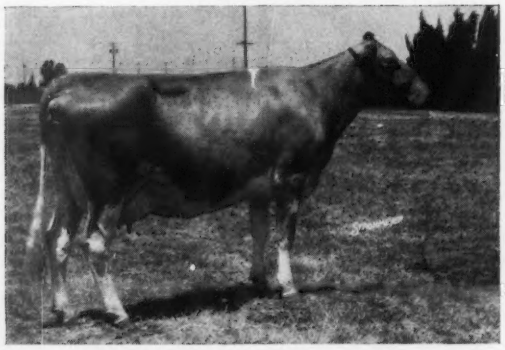

BAY MEADOW BILLY'S SUZETTE (VG '66), Born January 16, 1963. Calved 8/25/65, 12/28/66, Jan., 1968. 15200—711—Sr2DHIR—365—2x, 14980—653—Sr3DHIR—305—2x. In 334 days as a Sr3-year-old she made 15900—702—2x. Sire: **Burger's Place Billy** GOLD STAR — AI GOLD STAR SIRE. **Suzette** is from the "Sal" family, and is a ¾ sister to Bay Meadow Billy's Sunny (E '65), 15700—677—5DHIR—365—2x.

IN THE SALE

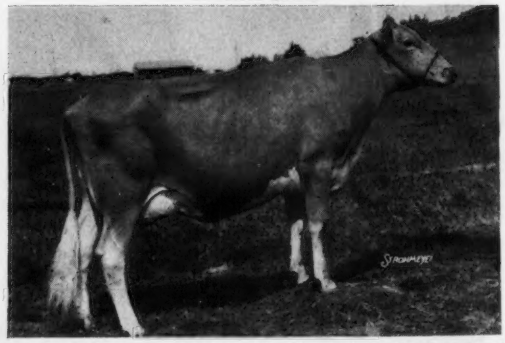

BAY MEADOW T.C. DIXIE (VG '66). Born October 21, 1962. Calved 4/30/65, 4/19/66, 10/28/67. Bred 2/22/68 to Bay Meadow Hank's Count (Cedar's son). 6300—280—5DHIR in 114 days (inc.) 1st 3 Years under 5, Sonoma, 3rd California State Fair, 1966. Sire: **Gayoso View Top Command** GOLD STAR — AI GOLD STAR SIRE. Dam: **Bay Meadow Billy's Deloris** (VG) 12590—518—6DHIR—305—2x (made on 3 quarters). A "Billy" out of Bay Meadow Elite's Daris (E 5 times), 15838—703—Jr3HIR—365—2x, 15866—694—6HIR—365—2x, 16352—679—9HIR—365—2x. 1st 4-Year-Old, Calif., G.N., 1959, 1st Aged Cow, Res. Gr. Ch., 1962. **Also dam of Bay Meadow Billy's Duce, HM A—A Senior Yearling, 1966 — now at Tri-State, Westby, Wisconsin.**

WHEN ATTENDING THE ANNUAL MEETING OF THE AMERICAN GUERNSEY CATTLE CLUB, SAN FRANCISCO, CALIFORNIA, MAY 1—4, OR WHENEVER IN THIS AREA, PLAN TO VISIT OUR HERD.

Arnold & Betty Kessler
Walter, John, Laurie

Drop In And Visit, We Love To Talk Guernseys
Ph 209—745-1222

Rt. 1, Box 504
Galt, California 95632

BAY MEADOW FARM

SECOND HIGH HERD IN THE COUNTRY FOR MILK
75—125 RECORDS IN THE OFFICIAL AVERAGE

1967 PRODUCTION . . .

85 DHIR records average 12970 lbs. milk, 4.4%, 569 lbs. fat, M.E.—305—2x

Some Of Our 1967 DHIR Records — Actual Production

	MILK	FAT	DIVISION
Bay Meadow Elite's Cleo (E)	17920	749	10-4—305—2x
Bay Meadow Billy's Helena (E)	17300	751	5-4—365—2x
Bay Meadow Billy's Charlotte (VG)	16520	655	10-1—365—2x
Bay Meadow Billy's Orpha (E)	16350	759	9-10—365—2x
Bay Meadow Billy's Charm (VG)	16590	672	5-9—305—2x
Bay Meadow Hanks Odetta (VG)	15530	737	2-4—365—2x
Bay Meadow Billy's Suzette (VG)	14980	659	3-11—305—2x
Bay Meadow Hanks Susanna (VG)	14190	610	3-7—305—2x
Bay Meadow Hanks Barbara (D)	13930	564	2-6—340—2x
Bay Meadow Billy's Sally (VG)	15650	631	9-8—365—2x
Bay Meadow Billy's Dairymaid (VG)	15310	582	6-7—305—2x
Bay Meadow Billy's Sunny (VG-E)	15700	677	5-10—365—2x
Bay Meadow Val Cela (VG)	15660	671	4-11—365—2x
Bay Meadow Billys Barbie (VG)	14410	649	8-9—365—2x
Bay Meadow Billys Honey Girl (VG)	14550	611	8-8—305—2x
Bay Meadow Billys Cathy (VG)	14280	600	8-7—305—2x
Bay Meadow Elite's Honey (D)	14280	530	8-5—305—2x
Bay Meadow Duke's Roselle (VG)	14120	607	7-0—305—2x
Bay Meadow Don's Daybreak (VG)	14850	616	3-6—365—2x
Bay Meadow Rex's Chloe (VG)	14090	580	5-8—305—2x
Bay Meadow Jolly Irene (VG)	13120	600	3-6—305—2x
Bay Meadow Steadfast Maryann (VG)	13730	612	3-8—305—2x
Bay Meadow Jolly Olida (VG)	12920	526	2-7—305—2x

HERD CLASSIFIED 6 TIMES

OUR 1966 CLASSIFICATION . . . 75 HEAD AVERAGE 85.9%

6 EXCELLENT — 52 VERY GOOD — 16 DESIRABLE — 1 ACCEPTABLE

26 by "Billy" . . . 3 Excellent — 22 Very Good — 1 Desirable
9 by "Jolly Val" . . . 1 Excellent — 6 Very Good — 2 Desirable
9 by "St Hank" . . . 1 Excellent — 4 Very Good — 4 Desirable
3 by "Elite" . . . 1 Excellent — 2 Very Good

PREMIER BREEDER — PREMIER EXHIBITOR
California State Fair, 1967

1st Cow, 3 Yrs. and Under 4, Res. Gr. Champion.....Bay Meadow Hanks Dee
1st Cow, 4 Yrs. and Under 5.....Bay Meadow Don's Daybreak
1st Aged Cow, Senior and Grand Champion.....Bay Meadow Billy's Cedar
1st and 2nd Best Uddered 3-Year-Old, 4-Year-Old, Aged Cow
1st Junior Get of Sire.....Get of Bay Meadow Hanks Count
1st Senior Get of Sire.....Get of Burger's Place Billy
2nd Senior Get of Sire.....Get of McDonald Farms Jolly Val
2nd Produce of Dam.....Produce of Bay Meadow Billy's Dairymaid
1st Best 3 Females
1st Dairy Herd

A "St Hank" Daughter

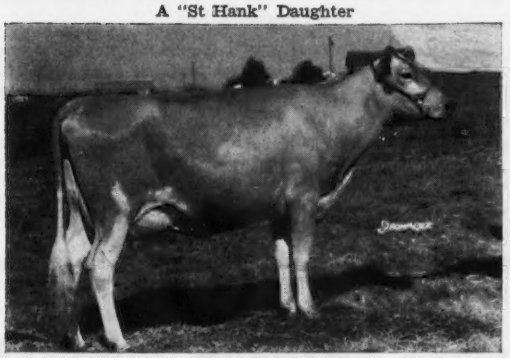

Bay Meadow Hank's Dee
1st 3-Year-Old, Res. Gr. Ch., Calif., 1967.
11530—485—Jr2DHIR—305—2x

Honorable Mention All-American, 1967

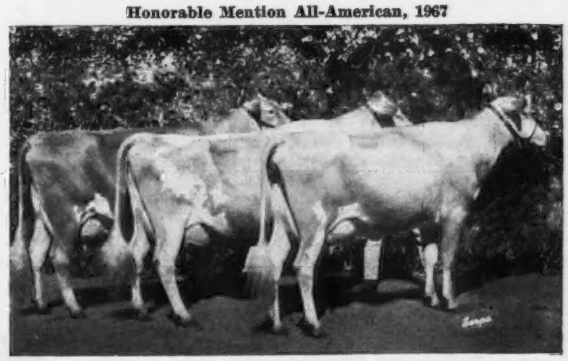

Best 3 Females — Bay Meadow Don's Daybreak, Billy's Cedar, Hank's Dee. 1st at Calif. State Fair, Southwestern National, Grand National, and 5 county fairs, 1967.

Arnold & Betty Kessler — **Drop In And Visit, We Love To Talk Guernseys** — **Rt. 1, Box 504**
Walter, John, Laurie — **Ph 209 — 745 - 1222** — **Galt, California 95632**

FLYING N. RANCH . . .

Route 1, Box 157, Winterhaven, California 92283

We Started With Guernseys About Two Years Ago

We Now Have About 600, And We're Going To Increase To Over 1,000 Head

Cow Corrals, In A Date Grove, At Flying N. Ranch

We are producing Golden Guernsey Milk for Shamrock Dairy, Phoenix, Arizona

Among The Bulls With Daughters In Our Herd

A "CEDAR" Son

Bay Meadow Cedar's Count

Born March 17, 1962

Sire: **Bay Meadow Elite's Steadfast** 10 daughters, 13 records average 12796—4.6%—545—M.E.—305—2x, 12 classified average 84.3%.
Son of a GOLD STAR SIRE.

Dam: **Bay Meadow Billy's Cedar** (E 3 times) 16786—750—Sr4HIR—365—2x, 14830—639—6DHIR—305—2x, Sr. & Gr. Ch., Calif., GN, 1963, Sr. & Gr. Ch., Calif., 1966, 1967.
A "Billy" out of "Gay Chloe", GOLD STAR DAM.

A "JOLLY DAISY" Son

Bay Meadow Hank's Drummer

Born August 3, 1964

Sire: **Bay Meadow St. Hank ABS** Daughter — Herdmate Comparison 1/67, 10 daughters, 12 records, 13311—4.5%—600, M.E.—305—2x, an increase of +645M, +35F, for daughters over herdmates.

Dam: **Bay Meadow Jolly Daisy** (E '66 '67) Sold to McDonald Properties for $5,600 in 1966. 12800—760—Jr3DHIR—305—2x, Res. All-American 4-Year-Old, 1966. She is by "Jolly Val" out of a "Billy" from the "Doreen" family. More GOLD STAR inheritance.

Welcome To Sunny California For The American Guernsey Cattle Club Annual Meeting, May 1—4. We hope we can help to make your visit a pleasant memory.

Robert E. Tedlock and Kyle Holmes
Western Livestock Mineral Co.
P.O. Box 536
Artesia, California 90701

FLYING N. RANCH
Route 1, Box 157
Winterhaven, California 92283
Tel. 714-572-0038

A Young Herd Sire With Promise....

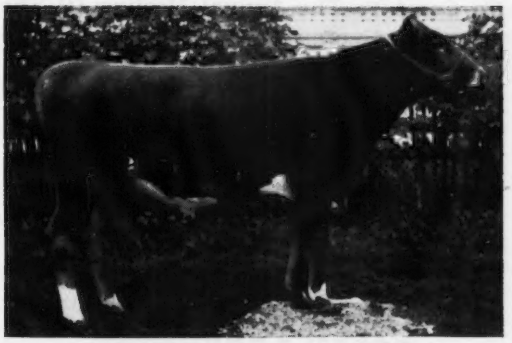

OLD STAGE HERMANS NAVAJO

Born September 17, 1966

1st Bull Calf, Grand National, 1967

Sire: **Rapaway Herman,** a son of Robindell Hercules, 15 daus., 26 rec. av. 10177—492—M.E.—305—2x, and out of Rapaway R. Masher's Anita, 9200—481—5DHIR —305—2x.

Dam: **Rapaway Lilly,** a daughter of Burger's Place Billy, GOLD STAR — AI GOLD STAR SIRE. Lilly is out of a daughter of Noelbrook Rose's Warrior, GOLD STAR SIRE.

We recently purchased a half-interest in **WESTERN GLOW NANCE DAIRYMASTER,** born April 4, 1964. A show bull by **Norgert's Royal Nance,** GOLD STAR — AI GOLD STAR SIRE, out of **River Road Royal's Debbie** (Excellent 6 times), 11940—625—15DHIR—294—2x. **DAIRYMASTER** is a maternal brother to Western Glow Darimost, AI GOLD STAR SIRE. **We are also breeding to Darimost.**

Other Top AI Sires That We Are Using Include

Western Glow Duchess Superior . . . . Full Brother To "Fond Gay Duchess"

Western Glow Melba's Champion . . . . Canadian GOLD STAR SIRE. 17 daus., 27 rec. in 3 herds, 12871M—592F, an increase of +974M, +19F over their dams. 20 classified, 15 in Canada, 5 in the U.S., average 86.3%, 2 E — 13 VG — 5 D.

Poly Flash Index . . . . A proved son of Fritzlyn Jeanette's FLASH, GOLD STAR SIRE

We showed at the Grand National last year for the first time.

We test DHIA and will classify in the spring of 1968 for the first time.

Drop In On Your Way To Or From The National Convention, San Francisco

Howard E. Beach, Sr.
Howard E. Beach, Jr.
George W. Beach, Associate
P. O. Box 717
Gonzales, California 93926

OLD STAGE FARM

½ mile east of Hwy. 101 on Old Stage Road.

Tel. 408-675-3532

Herd Is Strong In The Blood Of . . .

LANGWATER C. TROJAN

★ AI GOLD STAR SIRE ★

135 daughters, 178 records average 11146—482, pred. diff. 650 milk. Daughters show a +592 lbs. milk over herdmates USDA Summary May, 1966. Latest A.G.C.C. Summary 11/30/67 92 daughters, 174 records, 11227 lb. milk, 4.4%, 497 lbs. fat, ME—305—2x, 87 classified average 83.4%

We are also breeding to sires available through Genetics, Inc. Bulls like Northern Hermes, Hazelwood High Zenith, Poly Flash Index, Guerngold Flash, Roberts Farm Royal's Peer, Fairlawn Linaria's Warrior, Franchester Cecilia's Bonanza.

The herd is on DHIA test.
PLAN TO VISIT OUR HERD

NANDEE GUERNSEY FARM

Dean Peterson — Tel. 634-5933

7914 Tegner Rd. — Hilmar, California 95324

A FOUNDATION SIRE THAT LEFT HIS IMPRINT ON OUR HERD

CLOVERDALE SOCIAL PAL

Sire: **Fairlawn K. Slogan,** a son of Fairlawn H. Eastern King, GOLD STAR SIRE, and from the same family as the GOLD STAR "Blanche" family.

Dam: **Tarnigan Pal Sweetheart (VG)**
13058—644—Sr4—305C—2x
From the Very Good "Songstress" family.

WE HAVE MANY GOOD PRODUCING "PAL" DAUGHTERS IN OUR HERD

The Pal daughters and other good cows in the herd are being bred to our —

3 Sons Of Nyala Ermine's Bonanza

★ GOLD STAR — AI GOLD STAR SIRE ★

Latest AGCC Summary (11/30/67), 987 daughters, 2,325 records average 10746—535—M.E.—305—2x, 879 classified average 83.4%.

We also have some really good producing BONANZA daughters in the herd.

Milking About 350 — Producing For Foremost Dairies

HILMAR GUERNSEY DAIRY

Located 6 miles So. of Turlock to Hilmar on Lander Ave., then 1 mile W. of Bloss Ave.

Larry Peterson — **20815 Bloss Avenue**

Tel. 632-3339 — **Hilmar, California 95324**

CAMELLIA WAY GUERNSEYS

Are Being Bred For Production

Here Are A Few Of Our Top Producers

	All DHIA—305 days Milk	Fat
Carol Lynn Top Penny	15200	540
Carol Lynn Curtiss Geraldine	14612	685
Cleverlands Pablo Rosabeth	12785	572
Tuolumne Acres Doreen	13636	621
Tuolumne Acres Princess	12412	607

A SHOW HEIFER BY NANCE

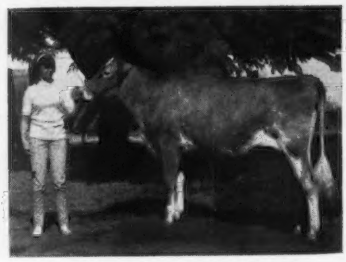

Camellia Way Nance Duchess
Born July 21, 1965
Gold Medal Award At G.N.
Jr. Ch. Stanislaus Jr. Breeders Guernsey Spring Show.
Jr. and Gr. Ch. Stanislus County Fair '67

CAMELLIA WAY FARM

7 miles on Crows Landing to Monte Vista Ave.
Dale Sinclear, Owner Tel. 537-2492
837 West Monte Vista CERES, CALIFORNIA 95307

Welcome Guernsey Breeders From Coast To Coast To The Annual Meeting Of The American Guernsey Cattle Club, San Francisco, May 1-4

It will be nice to renew acquaintances with our Guernsey Friends.

We Still Like Guernseys — it is a pleasure to work with them!

We are breeding many of our top cows to . . .

HIGH MEADOWS JOLLY LAFAYETTE

Senior and Grand Champion at
California State Fair
Great Western Dairy Show
Southwestern National
Arizona State Fair
National Guernsey Show
} **1967**

All-American Bull in his Class for the last 5 Consecutive Years

Producing **For Adohr**

Carl T. Allen 7264 Hellman Ave.
Tel. 714 — 737 - 5675 **Corona, Calif. 91720**

A Son Of A 4 Times Excellent . . . Reserve All-American 2-Year-Old Is In Service At LECHE FARMS . . .

ADOHR TOPNOTCH JUBILEE . . . Born February 21, 1961

Reserve All-American 2-year-old '63. 1st aged bull, senior and Grand Champion, California State Fair, '64. 1st aged bull, Reserve Grand Champion, Great Western, '64.

Sire: **Adohr Hornet Topnotch,** son of a GOLD STAR sire from the "Topsy" family.

Dam: **Adohr Monitor's Jane** (E 4 times), 11255—624—Jr3—305C—3x, 14010—759—6yrs— (Adohr HT—365—2x). She is a maternal sister to Adohr Clipper's Jannette, 13264—*804—Jr4—305C—3x.

FULL SISTER TO HIS SIRE

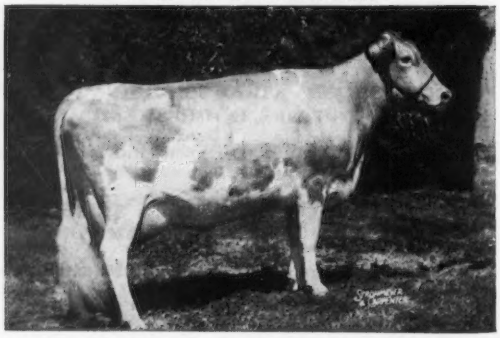

ADOHR HORNET TOPSY (E '61). 14215—*817—Jr4—305—3x, 15918—964—5yrs—365—3x, 16264—964—6yrs—365—3x. A member of the Reserve All-American Best 3 Females, 1959. Sire: **Franchester King's Hornet,** GOLD STAR SIRE. Dam: **Adohr Lubas Little Topsy,** 12765—*753—Sr3—305C—3x, 18840—1185—7yrs—365—3x, 18440—1094—8yrs—365—3x.

Also In Service

An Adohr Peter Pan Prince Son Out Of Our "Jolly Val" Daughter.

Sire: **Adohr Peter Pan Prince,** GOLD STAR SIRE
76 daughters, 129 records average 11697—574—ME—305—2x. 185 classified average 83.9%.

We have bred several of our top cows to this GOLD STAR sire.

Dam: **Wandering Brook J.V. Silver**
A daughter of McDonald Farms Jolly Val (**GOLD STAR sire**). Silver is a full sister to Wandering Brook J.V. Goldie (E 2 times), 12546—681—Sr3HIR—365—2x.

Welcome Guernsey Breeders To The Annual Meeting Of The American Guernsey Cattle Club, San Francisco, California, May 1—4

Sarah L. Doll
7405 Paige Lane
Box 162, Tulare, California 93274

Al Mitchell, Manager
Tel. 209 — 686 - 8405

LECHE FARMS

BOYD FARM CO., INC.
5383 SAWTELLE AVENUE
YUBA CITY, CALIFORNIA 95991

TELEPHONE 916 673-1002

ROBERT C. THOMPSON
PRESIDENT

PEACHES
PRUNES
DAIRY PRODUCTS

Mr. Richard G. Price, Managing Editor
Guernsey Breeders' Journal
Peterborough, N. H.

March 1, 1968

Dear Dick:

It was sure great to see you out here in California a couple of months ago. The meeting we attended with you over in Santa Rosa where the North Bay Guernsey Breeders Assn. had their get-together gave us a real opportunity to visit with you and talk shop with Wendell Fuhriman who accompanied you. I made some commitments at that time that I surely don't want to renege on.

I told you about the progress being made with our breeding program here on the Boyd Farm and the great things our A.I. program thru American Breeders Service is doing for our herd average. You know that it is with great difficulty that an old CALIFORNIA PRUNE PICKER like myself involves himself in talking bloodlines and cattle type, but I am going to take a stab at it and do a little boasting while I am about it.

People with far more knowledge about Guernsey type and production records, often come pay us a visit and when they leave I am always filled with a sense of pride in their comments about our herd here on the Boyd Farm. You know that Charley Larsen retired as our herdsman a couple of years ago, and Joe Eskew who took his place likes to point out to me the heifers he is freshening and gives credit to Charley and A.B.S. inseminator George Gould for a great job in selective breeding.

We recently took top award for the year at our D.H.I.A. meeting for having the top five high heifers in the 21 herds of two counties on test here. I got out of the Prune Patch the other day to look things over at the dairy, and Joe pulled me to one side and pointed out two real typy looking heifers and their dams in the string just across the fence. I don't consider myself a top judge, but they sure had clean lines in other peoples estimation. I asked Joe about their records and he checked them out for me.

BOYD FARM CADET'S SARAH
2x—305 days—10,586 lbs. Milk—605 lbs. B.F.
Sire—WASHOUGAL CADET MAJESTY
Dam—BOYD FARM SELECT SARAH
2x—305 days—10,305 lbs. Milk—468 lbs B.F.

BOYD FARM NOBLEMAN'S ANNIE
2x—305 days—12,698 lbs. Milk—611.3 lbs. B.F.
Sire—MEADOW LANE NOBLEMAN
Dam—BOYD FARM ADMIRATION FLICKANNE
2x—305 days—12,500 lbs. Milk—467 lbs. B.F.

Well, Dick, we are looking for a lot of Eastern and Midwestern Guernsey people out here in San Francisco for the American Guernsey Cattle Club Annual meeting. The Boyd Farm is two hours driving time from the Golden Gate and the Pacific so we won't be out of reach for those who have time to visit. We will be on the reception line in San Francisco and here at home. Come PICK a few PRUNES with us.

Sincerely

Robert C. Thompson
President and Manager
BOYD FARM Co.

Selling . . . In The 43rd Renewal Of The GUERNSEY SALE, COW PALACE, SAN FRANCISCO, CALIFORNIA, SATURDAY, MAY 4, 1968

IN THE SALE

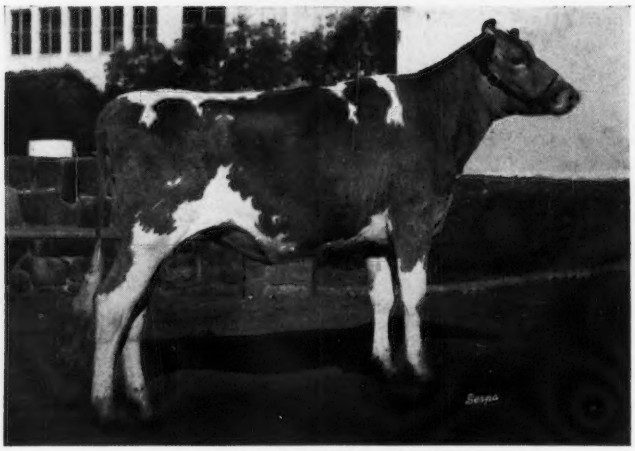

NESLEKCIM FORTUNE'S CRYSTAL
Born November 3, 1965
Due in March or April.
BRED AND CONSIGNED BY ANN MICKELSEN
1st Senior Yearling, Junior Champion, 4-H Show, California State Fair, 1967. 5th Senior Yearling, Cow Palace, 1967.

Sire: **Grain Meadow D. Fortune (SEE OPPOSITE PAGE)**

Dam: **Bay Meadow Champion Colleen**

Sire: **Bay Meadow Billy's Champion,** Senior and Grand Champion, GN, 1963. A son of Burger's Place Billy, GOLD STAR — AI GOLD STAR SIRE, out of Bay Meadow Elite's Cleo (E twice), 17920—749—10DHIR—305—2x, 2 daughters, both VG.

Dam: **Bay Meadow Rex's Celest** (VG '63 '66) 12348—543—Jr2HIR—365—2x. More "Billy" and "Elite" brood — both GOLD STAR sires.

The Bred Heifer — **IN THE SALE**

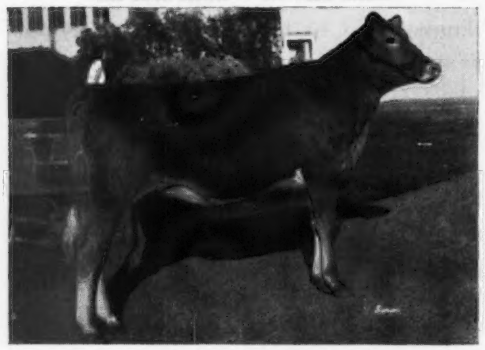

(Picture taken as a Senior Calf)
NESLEKCIM OBERLAND'S HARMONY
Born July 3, 1965

Due in July or August to Neslekcim Billy's Majesty (see opposite page).

1st Heifer Calf, G.N., 1966, 1st Sr. Yr., Jr. GN, 1967, 1st Sr. Yr. & Jr. Ch. at 3 County Fairs (Jr. Div.).

BRED AND CONSIGNED BY ANN MICKELSEN.

Sire: **Grain Meadow V. Oberland**
(SEE OPPOSITE PAGE)

Her Maternal Sister

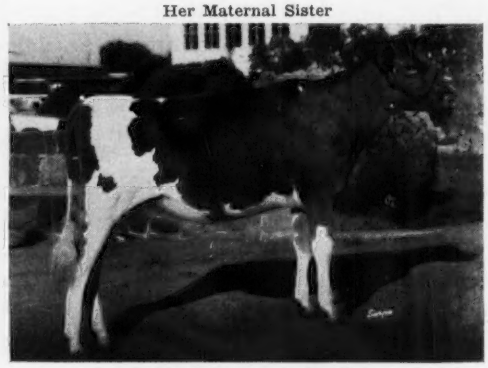

Neslekcim Fortune's Heather
Born August 11, 1966

Paternal sister to "Crystal", in sale (pictured above).

Dam: **Tideland Aster's Hey**
11720—451—Jr3DHIR—305—2x
Her full sister is Very Good.

HARMONY comes from a strong female line. Her dam, "Hey", is by Bayville Royal Aster, GOLD STAR SIRE, 10 daughters, 10 records average 12343—628—M.E.—305—2x, 21 classified average 83.6% (traces direct to Fairlawn K. Jolice, Excellent, lifetime production 156,951 lbs. milk, 7,901 lbs. fat). "Hey" is out of Tideland Jason's Harmony (VG 4 times), 14658—859—Jr4HIR—365—2x, 12640—722—6DHIR—305—2x, a full sister to Tideland Jason's Herald, GOLD STAR SIRE, a son of Tideland Ludlow's Hanna (E 4 times), 14514—765—8HIR—305—2x.

Ann Mickelsen, Consignor
2400 Pepper Road
Petaluma, California 94952
Tel. 707—762-4910

NESLEKCIM GUERNSEYS

A Home-Bred "BILLY" From Our Great "MEMOIR" Family Is The Service Sire To Neslekcim Oberland's Harmony (see opposite page)

NESLEKCIM BILLY'S MAJESTY — Born August 14, 1963

First 3 daughters now on test.

Sire: **Burger's Place Billy,** GOLD STAR — AI GOLD STAR SIRE

Dam: **Walnut Creek Archer's Memoir** (VG 3 times), 11173—605—5DHIA—305—2x, 11307—665—6HIR—305—2x, 10850—625—7DHIR--305 2x.

MEMOIR'S GRANDDAM

Walnut Creek Eleanor
16230—730—5HIR—365—2x
*15461—722—7HIR—305—2x
7th for milk when made
16287—781—9DHIA—305—2x
13360—635—10HIR—299—2x

A MEMOIR DAUGHTER

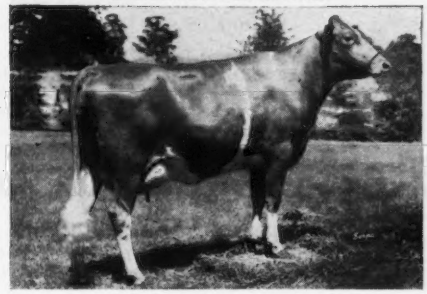

Neslekcim Zenith's Mirth
Classified Very Good 3 times
10978—539—Jr3HIR—299—2x
12106—553—Jr4HIR—305—2x
12660—542—5HIR—305—2x

OBERLAND — FORTUNE TEAM Works Well For Us

Pictured On The Opposite Page Are 2 Fortunes, And An Oberland Daughter

"HARMONY'S" SIRE

GRAIN MEADOW V. OBERLAND
2nd Aged Bull, Calif., 1964. Sire of the 2nd Jr. Get, Calif., 1964. 20 Classified daughters, 5 VG, 13 D.

An "OBERLAND" daughter — **Neslekcim Oberland Melanie,** 1st Sr. Yr. Jr. Ch., GN, 1966, sold to Bill Rasmussen in the 1967 Guernsey Sale of the West, and went on to become 1st 2-Year-Old, Great Western, 1967.

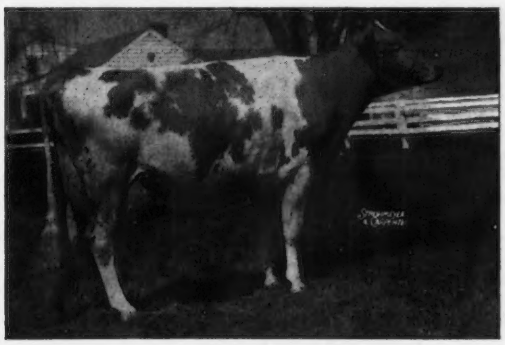

"CRYSTAL'S" SIRE

GRAIN MEADOW D. FORTUNE
Born February 9, 1964
2nd Bull Calf, GN, 1964

Dam: **Grain Meadow V. Flirt** (E 3 times)
14370—769—Jr2DHIR—365—2x
13650—760—Jr3DHIR—355—2x
13900—747—Jr4DHIR—345—2x
A daughter of Henslee Farms Viscount, GOLD STAR SIRE, sire of our former sire, "V. OBERLAND", see opposite.

Sire: Hermitage View Fore Destiny

DESTINY'S DAM
Gayoso View Fame's Debby (E 5 times)
Twice Reserve, twice All-American.
Twice a National Grand Champion.
*19413—823—Sr4HIR—365—2x
*23354—874—6HIR—305—2x

WELCOME TO MESLEKCIM AND TO THE ANNUAL MEETING OF THE AMERICAN GUERNSEY CATTLE CLUB, SAN FRANCISCO. Plan to visit our herd and see the great families behind our consignments to the Guernsey Sale.

George and Max Mickelsen, Owners
2400 Pepper Road
Petaluma, California 94952
Tel. 707—762-4910

NESLEKCIM GUERNSEY FARM

9 miles west of Petaluma near Two Rock

HODGE BROTHERS
GOLDEN ARROW DAIRY
VISTA, CALIFORNIA 92083
HIGHWAY 78 . . . BETWEEN OCEANSIDE AND VISTA

Presenting A Herd Sire From Our STARR Family

HODGE FAME STARR
Born May 15, 1963

Sire: **Henslee Farms V. Fame,** ★ GOLD STAR — AI GOLD STAR SIRE ★. A son of Western Glow Fame's Virtue, ★ GOLD STAR DAM ★, sold in 1959 for $10,000, Excellent 3 times, *15190—635—Jr2—365—2x, 15370—763—Sr4—365C—2x, 14427—712—5yrs—304—2x, she also dam of Henslee Farms Fame's Melinda, Excellent 3 times, 13590—579—Sr3DHIR—305—2x, she also dam of 4 sons, 3 are GOLD STAR, 2 are also AI GOLD STAR sires. "V. Fame" — sire of "STARR" — is a maternal brother to "Top Command".

"STARR" is from one of our best and strongest female lines.

Dam: **Starr's Daphne of Idora** (VG at 12 yrs. of age — 87). She remained in our herd until she was 16 years of age. 13820 lbs. milk, 5.28%, 730 lbs. fat, 10DHIA—356 days—2x. She is also the dam of 2 tested daughters — a daughter and ganddaughter of Flying Horse Master's Don, GOLD STAR SIRE.

STARRS DON IDORA . . . the average of her 6 lactations, 301 days, 11890 lbs. milk, 522 lbs. fat, DHIA—2x

HODGE BROS. DON'S IDORA . . . the average of her 6 lactations, 279 days, 10687 lbs. milk, 523 lbs. fat, DHIA—2x

STARR'S FIRST DAUGHTERS ARE NOW ENTERING THE HERD LOOKING LIKE STARS

PLAN TO VISIT THE HERD AND SEE OUR STARS

We Are Building Our Herd On The Blood Of These GOLD STAR SIRES

HOMINY HILL CHAMPION **GAYOSO VIEW TOP COMMAND**

Our **"MASTER"** Bull Is Gone But We Still Have 250 Ampules Of Semen And Will Continue To Use This Bull Wherever Possible

HILLSPRIDE CHAMPION'S MASTER —Born January 1, 1962

Sire: **Hominy Hill Champion,** ★ GOLD STAR SIRE ★. Latest AGCC Summary (11/30/67), 138 daughters, 410 records average 11202—4.9%—545—M.E.—305—2x, 133 classified average 84.3%. Dam: **Butterton Duke's Jean** (VG 3 times), 10486—487—Jr3—305—2x, she also the dam of Butterton Princess Jacklyn (VG '60 '62), 11983—583—Jr2HIR—365—2x. Next Dam: **Butterton Master's Jill** (E), 11677—567—Sr3—305—2x.

2 SONS OF TOP COMMAND ARE NOW IN SERVICE

HILLSPRIDE COMMAND'S EL TORO
Born September 16, 1966

Dam: **Hillspride Champion's Tulip** (VG—88%), 13040—608—2DHIA—378—2x, 12070—582—3-8DHIA—326—2x, 12960—625—4-10DHIA—345—2x. A daughter of Hominy Hill Champion, he also sire of MASTER (above).

HILLSPRIDE COMMAND'S BILLY
Born July 7, 1964

Dam: **Hillspride Curtiss Zoe's Honey** (VG twice), 10650—528—5-8 DHIA—361—2x.

Both bulls are by Gayoso View Top Command, GOLD STAR — AI GOLD STAR SIRE.

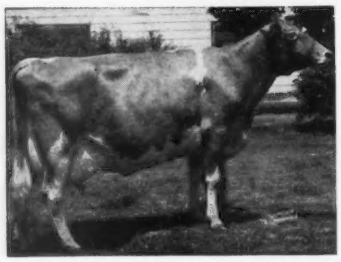

El Toro's And Billy's Sire's Dam

Western Glow Fame's Virtue (E 3 times)
Sold in 1959 for $10,000. GOLD STAR DAM. *15190—635—Jr2—365—2x, 15370—763—Sr4—365C—2x, 14427—712—5yrs—304—2x. 1 tested daughter, Henslee Farms Fame's Melinda (E 3 times), 13590—579—Sr3DHIR—305—2x. 4 summarized sons, 3 are GOLD STAR, 2 are also AI GOLD STAR sires.

PLAN TO VISIT OUR HERD — STOCK OCCASIONALLY FOR SALE

Harold F. Hill
448 W. Harlan
Riverdale, California 93656

Tel. 867-3102
867-3571

HILLSPRIDE FARMS
1 mile west, 1 mile north of Riverdale.

MI VALLEY DAIRY

We are concentrating –

on perpetuating the blood of these two great bulls

LISETER BRILLIANT

and

FOREMOST QUANTITY'S ROYAL
★ GOLD STAR SIRE ★

through sons and grandsons from good, strong cow families backed by depth of breeding.

OUR DHIA HERD AVERAGE — ACTUAL PRODUCTION
149 Cows . . . 11,569 lbs. milk, 534 lbs. fat
Records made under commercial conditions, loose housing, machine stripping.

Joe and Teresa Pierce
2140 Santa Rosa Drive
Hollister, California 95023
Tel. 637-5616

MI VALLEY DAIRY

By the Hollister Airport on San Felipe Road.

We Have Been Building Our Guernsey Herd For The Past Four Years

NOW MILKING 180 HEAD

Breeding To AI Sires

At Present We Are Breeding Several To —

WESTERN GLOW DARIMOST

★ GOLD STAR — AI GOLD STAR SIRE

Latest AGCC Summary (2/12/68), 49 daughters, 73 records average 12356—4.8%—589—M.E.—305—2x. 82 classified average 84.9%. Sire of 3 All-American nominations in 1967. Sire of sale tops and show ring winners.

NORGERT'S ROYAL NANCE

★ GOLD STAR — AI GOLD STAR SIRE

Latest AGCC Summary (5/22/67), 212 daughters, 306 records average 12473 lbs. milk, 4.6%, 579 lbs. fat, M.E.—305—2x, 236 classified average 84.4%. Sire of Excellents, national Class Leaders, National grand champions and blue ribbon winners. Sire of the 1967 National Grand Champion — she is also a national Class Leader and the highest classified cow of the breed, E—95.5%.

Welcome, Guernsey Breeders, To California And The Annual Meeting Of The American Guernsey Cattle Club, San Francisco, May 1—4.

Gerald W. Beeks
Route 1, Box 361

PLAN TO VISIT OUR HERD
Gilroy, California 95020
Tel. 342 - 5201

PRODUCTION

A Few Of Our Good Cows Making DHIA Records Of 14,000, 13,000, 12,000 Pounds Of Milk

Marchy's Vreni of Chular — born 9/5/60
14010 lbs. milk, 627.6 lbs. fat, 305 days—2x
Marchy's Toy of Chular — born 9/30/62
13660 lbs. milk, 617.5 lbs. fat, 305 days—2x
Marchy's Sally of Chular — born 2/17/61
13780 lbs. milk, 695.9 lbs. fat, 356 days—2x
Marchy's Cacey of Chular — born 8/19/63
13480 lbs. milk, 705 lbs. fat, 355 days—2x
Marchy's Patti of Chular — born 8/14/62
12880 lbs. milk, 610.3 lbs. fat, 340 days—2x
Marchy's Ada of Chular — born 3/26/63
13940 lbs. milk, 725.4 lbs. fat, 345 days—2x
Marchy's Anna of Chular — born 3/22/60
14380 lbs. milk, 760.7 lbs. fat, 333 days—2x
Marchy's Avia of Chular — born 5/16/63
9190 lbs. milk, 403.2 lbs. fat, 155 days—2x
Marchy's Karen of Chular — born 6/26/60
12350 lbs. milk, 584.6 lbs. fat, 310 days—2x

We have several other cows in the herd making 11,000 and 10,000 lbs. milk.

We are breeding to top AI sires

Plan To Visit Our Herd

CARL MARCHY DAIRY

Carl Marchy
Tel. 679 - 2447

P. O. Box 334
Chular, California 93925

"TRAVELER" IS DOING A TOP JOB FOR US AT MONTE VISTA

VILLA CREST F. TRAVELER — Born August 14, 1960

60 DAUGHTERS IN MILK

Sire: **Villa Crest Financier.** Latest AGCC Summary (11/30/67), 100 daughters, 283 records average 10087—519—M.E.—305—2x, 91 classified average 85.4%.
Dam: **Villa Crest Rose Lure** (VG), 11322—625—Jr4HIR—365—2x
Sire: **Villa Crest May Rose King.** Maternal brother to "Financier" — both are out of "King's Fancy".
Dam: **Villa Crest Vic Lou** (VG) 11984—596—5HIR—365—2x

His Sire's Dam — His Dam's Granddam

Villa Crest King's Fancy (E 6 times)
13335—678—Jr3—365—2x
18349—923—Sr4—365C—3x

PRESENTING A FEW OF OUR TRAVELER DAUGHTERS

MONTE VISTA FARM T. MABEL
Born February 1, 1964
12183—662.0—305 days—DHIA

MONTE VISTA FARM T. CARYL
Born February 20, 1963
14129—759.4—305 days—DHIA

MONTE VISTA FARM T. FAY
Born June 28, 1963
11136—703.3—305 days—DHIA

MONTE VISTA FARM T. JUNE
Born January 23, 1964
11549—598.3—305 days—DHIA

MONTE VISTA FARM T. JULIE
Born May 6, 1963
12746—658.6—305 days—DHIA

MONTE VISTA FARM T. PAM
Born November 9, 1964
10783—653.3—305 days—DHIA

MONTE VISTA FARM T. DIXIE
Born February 16, 1964
11643—613.3—305 days—DHIA

MONTE VISTA FARM T. FAYNE
Born July 11, 1964
12014—622.0—305 days—DHIA

Also In Service . . . 2 Sons Of The Great Cow "Bond Erlena"

MONTE VISTA FARM'S BONANZA
Born February 1, 1963
Sire: **Nyala Ermine's Bonanza** GOLD STAR — AI GOLD STAR SIRE

MONTE VISTA FARMS TRAPPER
Born June 16, 1965
Sire: **Villa Crest F. Traveler** (featured above)

BONANZA and **TRAPPER** are both out of **Sans Souci Bond Erlena, an Elm Lane Bond daughter, with several good records up to 20276 lbs. milk, 1101 lbs. fat, 6DHIA—305—2x.**

MONTE VISTA FARM — Ceres, California 95307

The farm is located 7 miles south of Modesto on Crows Landing Road to Monte Vista Avenue.

Hofman Bros., Owners
Steve Hofman, Manager (Owner)

Tel. 537 - 0158

---

3 Sires With A Cross To The "Priscilla" Family Are In Service At Westlane

MARTIN FARMS PREFECTION — Born July 17, 1955

A son of **Adohr Peter Pan Monitor** out of **Adohr Beau's Precise** (E 4 times), 17457—910—Sr3—365—3x, *15790—*799—Sr4—305C—3x, daughter of Adohr Priscilla (E), she dam of Adohr Peter Pan Prince — he sire of Adohr Prince Rosedale.

WE HAVE SEVERAL PREFECTION DAUGHTERS IN OUR HERD

ROCKVIEW FARMS MISTER MAC — Born April 10, 1963

Sire: **Shamrock Priscilla Pinnacle,** 22 daughters, 23 records average 11328—4.7%—537—M.E.—305—2x, 22 classified average 83.1%. A son of Nyala Ermine's Bonanza, GOLD STAR — AI GOLD STAR SIRE, out of Martin Hornet's Priscilla (E 6 times), 16100—713—9DHIR—305—2x, a daughter of "Beau's Precise" — dam of PREFECTION.

A JUNIOR HERD SIRE . . ADOHR LAFAYETTE ARARAT

Born December 13, 1966

Sire: **High Meadows Jolly Lafayette, All-American For The Past 4 Years.** Senior and Grand Champion At The National, 1967.

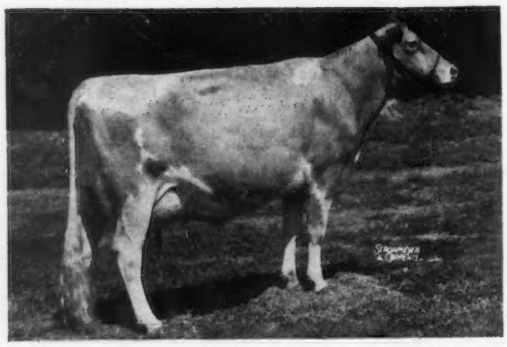

His Dam's Dam

Mt. Ararat Empress Philippa
(E 5 times)
14200—577—6DHIR—305—2x

She is the dam of —

Mt. Ararat Bright Ariadne (VG)
16596—721—Jr4—365—2x

A daughter of Rosewood Royal Beacon, GOLD STAR SIRE, **and dam of Adohr Lafayette Ararat.**

PLAN TO VISIT OUR HERD

T. P. and Glenn T. Koller
Tel. 264 - 7541 (Glenn)
264 - 7107

WESTLANE FARM
5411 West California Ave.
Fresno, California 93706

ADOHR FARMS

CAMARILLO · VENTURA COUNTY · CALIFORNIA

4 YOUNG COWS ARE CONSIGNED

To The 43rd GUERNSEY SALE, COW PALACE, SAN FRANCISCO, CALIFORNIA, SATURDAY, MAY 4

Two Daughters By SHAMROCK PRISCILLA'S PINNACLE

ADOHR PINNACLE KAY

Born May 5, 1964

Due May 7, 1968 with her 2nd calf to the service of Fairlawn Linaria's Warrior, a son of Fairlawn Actor's Linaria (E 5 times), 16277—903—Sr4—365C—3x, 15335—6yrs—365C—2x, 14973—851—7yrs—365—2x.

Kay, in 270 days, has 9010—475—2x—HT.

Dam: **Adohr Social Kay**
HT records: 10185—480—2yrs—305—2x
10960—530—3yrs—305—2x
11020—549—4yrs—305—2x
Next Dam: **Adohr Prince Kay** (VG '63 '65)
10575—500—Sr2—305—2x
12060—560—3yrs—305—2x—HT

Their Sire

Shamrock Priscilla's Pinnacle
AGCC Summary (2/8/68), 39 daus., 61 rec. av. 11078—4.6%—512—M.E.—305—2x, 49 Cl. av. 82.8%. A son of Nyala Ermine's Bonanza, GOLD STAR — AI GOLD STAR SIRE.

ADOHR PINNACLE DONNEEN

Born May 5, 1965

Due July 31, 1968 to McDonald Farms Regal Fashion, a son of High Meadows Jolly Waterloo out of McDonald Farms Jolly Charm (E '61 '63), 10440—603—Jr3DHIR—302—2x.

Donneen is on test as a Jr2-year-old with 4190—176—120 days—2x—HT.

A strong female line

Dam: **Adohr Prince Donne** (E '63 '65)
12763—604—7yrs—305—2x
Sire: **Adohr Peter Pan Prince**
★ GOLD STAR SIRE ★
76 daus., 129 rec. av. 11697—574—M.E.—305—2x, 185 cl. av. 83.9%. **The "Priscilla" family.**
Dam: **Adohr Premier Dondie**
11244—561—Jr3—305—2x

Their Sire's Dam

Martin Hornet's Priscilla (E 6 times)
16636—648—8yrs—365—2x
16100—713—9DHIR—305—2x
16020—645—10DHIR—293—2x
1 tested daughter, 2 summarized sons.
Sire: **Franchester King's Hornet**
★ GOLD STAR SIRE ★
Dam: **Adohr Beau's Precise** (E 4 times), *15790—*799—Sr4—305C—3x. 5 tested daughters, 3 summarized sons, one a GOLD STAR SIRE.

A Daughter And Granddaughter By CLOVERDALE SOCIAL DORMAN

ADOHR DORMAN LASSIA (VG)

Born March 12, 1964
Calved January 8, 1968
11550—563—2yrs—365—HT

Sire: **Cloverdale Social Dorman**
20 daus., 26 rec. av. 10681—560—M.E.—305—2x, 43 cl. av. 84.7%.
Dam: **Adohr Prince Lassie**
10425—505—2yrs—305—2x—HT
11090—540—3yrs—305—2x—HT
A daughter of Adohr Peter Pan Prince, ★ GOLD STAR SIRE ★. He is also the sire of the Excellent dam to Adohr Pinnacle Donneen, also in the sale — see above.

ADOHR CREATOR SAUCINE (VG)

Born May 3, 1963

Due May 18, 1968 with her 3rd calf to the service of Shamrock Bon Watchful.

Sire: **Adohr Dorman Creator**
Sire: **Cloverdale Social Dorman**
Dam: **Adohr Hornet Creamella** (VG)
12973—*714—Jr2—305C—3x
13818—*758—Jr3—305C—3x
She is also the dam of Adohr Prince Creame (VG), 15676—797—Jr3—365—3x, and Adohr Prince Creamer (VG), 13313—657—7yrs—305—2x.
Dam: **Adohr Warrior Saucine,** 9870—480—2yrs—305—2x—HT, 10990—536—3yrs—305—2x—HT. A daughter of Fairlawn Linaria's Warrior, he also the service sire to Pinnacle Kay, in sale — see above.

T. A. KNIGHT, Manager — **The Welcome Mat Is Always Out At Adohr** — J. L. ELLIOTT, Superintendent

CHOICE BUT NOT PRIVILEGE OF THESE TWO "PENNY" SONS

IN THE 43rd GUERNSEY SALE, MAY 4, COW PALACE, SAN FRANCISCO, CALIFORNIA

ONE BY "NANCE"

DORELLA PENNY'S NANCE

Born November 22, 1966

Sire: **Norgert's Royal Nance ★ GOLD STAR — AI GOLD STAR SIRE. Sire of National Grand Champions, All-Americans, National Class Leaders, Sale Tops, Show Ring Winners.**

Here Is One Of The Bulls

DORELLA PENNY'S NANCE
Snapshot at 1 year of age

"PENNY" has official HIR and DHIR records that total 183,841 lbs. milk, 9,680 lbs. fat, 4,249 days, 2x.

Her daughters include

Dorella Oxnard's Paula (VG twice)
10 records include —
12564—598—5HIR—301—2x
13873—683—8HIR—305—2x
15320—676—10DHIR—305—2x
108,595 M. — 5,207 F. — Lifetime

Dorella Star's Perriwinkle (VG 4 times)
8 records include —
13865—649—6HIR—305—2x
14743—599—8HIR—305—2x
13708—586—9HIR—305—2x
111,191 M. — 5,084 F. — Lifetime to 1968

Dorella Victory's Perfection (VG twice)
12670—518—5DHIR—305—2x
She is full sister to —

Dorella Victory's Petite (VG 3 times)
14060—624—6DHIR—305—2x

Another Penny Son . . .

Dorella Victory's Champion
AGCC Summary 12/29/67
27 daughters, 47 records average 12018—4.8%—579—M.E.—305—2x, 22 classified average 83.6%.

THE OTHER BY "MELBA'S CHAMPION"

DORELLA PENNY'S CHAMPION

Born December 11, 1967

Sire: **Western Glow Melba's Champion ★ GOLD STAR SIRE** (Canada). 17 daughters, 27 records in 3 herds, 12871 MILK, 592 FAT, an INCREASE of +974 M, +19 F over their dams. 20 classified (15 in Canada, 5 in the U.S.), average 86.3%, 2 E — 13 VG — 5 D.

DAM OF BOTH BULLS
EXCELLENT — GOLD STAR DAM

DORELLA GUARDSMAN'S PENNY (E 4 times)
★ GOLD STAR DAM
5 tested daughters — all Very Good
11045—571—Jr2HIR—365C—2x
11684—635—Sr3HIR—296C—2x
13595—*746—Sr4HIR—305—2x
13541—802—5HIR—305—2x
14801—762—6HIR—305—2x
16629—*895—7HIR—305—2x
16195—869—8HIR—305—2x
14525—748—9HIR—305—2x
15771—812—10HIR—305—2x
15542—766—13HIR—305—2x
13881—692—14HIR—305—2x
10740—530—15DHIR—228—2x

A Penny Daughter
Maternal Sister To The Bulls

(Snapshot '67)

Dorella Ideal's Pearl (VG 4 times)
12584—613—Jr3HIR—305—2x
14519—698—Sr4HIR—305—2x
15109—732—6HIR—305—2x
17780—831—7DHIR—305—2x
20040—993—8DHIR—305—2x
21820—1104—8DHIR—365—2x

Lifetime production to the end of 1967, 102,471 lbs. milk, 5,106 lbs. fat. Penny's third daughter.

STOCK FOR SALE
ADD DORELLA PRODUCTION TO YOUR HERD

DORELLA FARM — Le Grand, California 95333

Farm is located 12 miles E. on Childs Ave. from Hwy. 99. Childs Ave. is 1 mile S. of Merced.

Howard G. Farnsworth and Sons, Owners
Telephone Planada 382 - 0237

Mail Address: **12191 E. Childs Ave.**
Le Grand, California 95333

PLAN TO VISIT THE OLDEST GUERNSEY HERD IN CALIFORNIA

DORELLA GUERNSEYS ARE NOTED FOR THEIR PRODUCTION

★ GOLD STAR BREEDER FOR THE LAST 6 YEARS

DORELLA HAS BRED AND DEVELOPED 4 GOLD STAR SIRES
★ BRED AND DEVELOPED 7 GOLD STAR DAMS
BRED 7 EXCELLENT COWS

OUR DHIA RECORDS SHOW THAT WE HAVE 41 COWS WITH LIFETIME PRODUCTION OVER 110,000 POUNDS MILK, 6,000 POUNDS FAT

ONE WITH OFFICIAL HIR AND DHIR RECORDS THAT TOTAL 183,841 POUNDS MILK, 9,680 POUNDS FAT, 4,249 DAYS — 2x. Your Choice Of Her Sons By "Nance" Or "Melba's Champion" in The 1968 Guernsey Sale . . . see opposite for details.

TWO COWS FROM 8,367 FAT TO 8,971 FAT TO 170,514 MILK
ELEVEN COWS FROM 7,000 FAT TO 7,549 FAT TO 154,000 MILK

DORELLA PRODUCTION (M.E.—305—2x)

Year	Number Of Records	Milk	Fat	Classification Records	Classification %	Rank In Nation
1962	210 HIR	11245	553	192	83.6	3rd
1963	157 HIR	11847	587	153	84.3	2nd
1964	213 HIR	11678	570	193	84.1	3rd
1965	189 HIR	11595	549	188	84.2	4th
1966	223 DHIR	11266	579	209	84.3	4th
1967	182 DHIR	12242	581	Will be cl. in April		4th

A Top Young Cow Due About Sale Time With Her Second Calf

CONSIGNED . . . TO THE 43rd GUERNSEY SALE, MAY 4, COW PALACE, SAN FRANCISCO, CALIFORNIA

Dam of Patrician — Her Service Sire

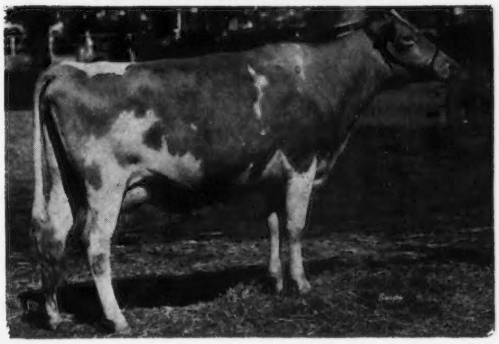

Dorella Ideal's Pinky (E 4 times). 10276—542—Sr2HIR—305—2x, 12688—646—Sr3HIR—305—2x, 13125—637—5HIR—305—2x, 13622—658—6HIR—305—2x, 13850—653—7DHIR—305—2x. Dam of Dorella Senator's Pippin, 13770—625—Jr4DHIR—305—2x, 14780—652—5DHIR—305—2x. She is also a paternal sister to the dam of "JUANITA."

DORELLA SENOR'S JUANITA
Born February 2, 1963
Due May 3 to Dorella Senor's Patrician (a Senor son of an Excellent — see opposite).
13690—573—3-11DHIR—305—2x (pending)

"JUANITA" is by **Hominy Hill Senor . . .** AGCC Summary (1/27/67), **11 daughters, 13 records average 13176 lbs. milk, 4.7%, 622 lbs. fat, M.E.—305—2x, 26 classified average 82.7%.** Sire: Hominy Hill Furness . . . AGCC Summary (7/14/67), 10 daughters, 17 records average 11880 lbs. milk, 4.7%, 555 lbs. fat, M.E.—305—2x, 10 classified average 84.1%. A son of Hominy Hill Rose King, ★ GOLD STAR SIRE ★, he out of Meadow-Gold Rosabell, *14372—*733—Jr4—305C—2x, ★ GOLD STAR DAM ★.

SENOR'S THREE NEAREST DAMS . . . ALL EXCELLENT . . . ALL CLASS LEADERS

His Dam

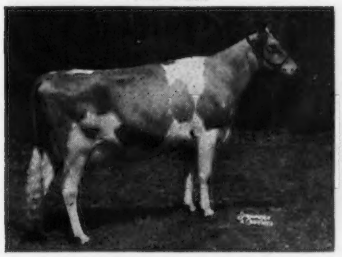

Hominy Hill Champion Sultana
E '59 at 2 years (91)
13057—*705—Sr2—305—3x
Half-sister to Fern (opposite) both being sired by Hominy Hill Champion, GOLD STAR SIRE.

His Dam's Dam

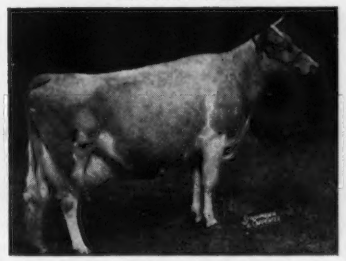

Hominy Hill Prince's Sunny E 6 times (93) *14363—*740—Jr2—305C—3x, 17237—*975—Sr3—365—3x, 18286—1041—5yrs—365—3x, 16210—829—8yrs—305—2x. 2 summarized sons, 4 tested daughters, 1 E — 3 —VG.

His Sire's Dam

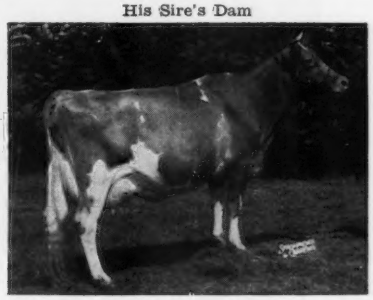

Hominy Hill Champion Fern E 8 times 15321—733—Jr2—365C—3x, 16425—791—Jr3—365—3x, *16784—*779—Sr4—305—2x, *20182—954—5yrs—365—2x, *22466—1067—6yrs—365—2x, 21742—994—8HIR—365—2x, 17134—814—9HIR—305—2x, 17459—785—10HIR—305—2x, 19590—855—11DHIR—365—2x. Sr. & Gr. Ch., Conn., 1959, 1960. 3 PR sons, 4 tested daughters.

"JUANITA" is out of **Dorella Ideal's Jubilee** (VG 4 times), 5 records over 10,000 lbs. milk include, 12036—539—6HIR—305—2x, 12380—558—7DHIR—305—2x, she a paternal sister to Pinky — dam of Juanita's service sire — see above.

FOR SUCCESS!

BREED YOUR HERD TO THIS SON OF "The Dark Horse"

First 19 classified daughters by "Dark Horse" averaged 86% . . . 15 VG—4 D.

All Above The Line

OUR "DARK HORSE" SON

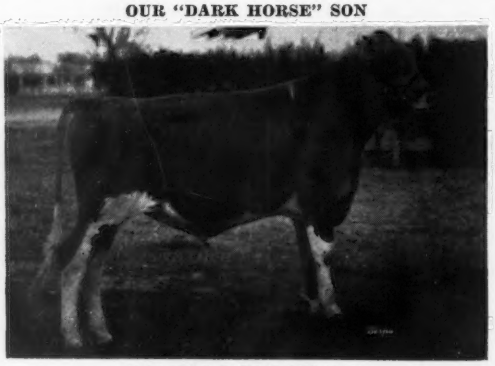

SARIVAL DARK ECLIPSE
Born April 10, 1966
Sire: **Sarival Eclipse Phil,** The "Dark Horse".

DAM OF ECLIPSE

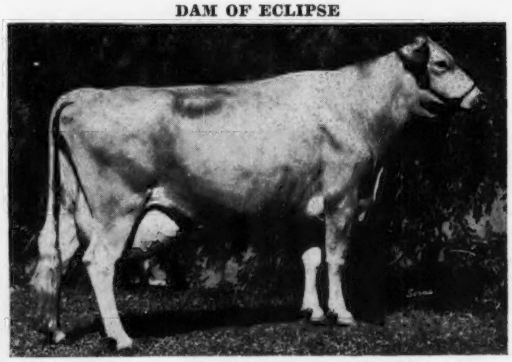

Strathburn Melody (Excellent '60 '62)
17724—728—6HIR—365—2x, 14271—591—7HIR—365—2x
Sold for $1,850 in the 1960 Ontario Classic.

ECLIPSE through his sire carries the blood of such great cows as **Adohr Eldor Pauline** (VG), sold in 1948 for $4,500, 18561—*945—Jr4—365—3x; **Flying Horse Royal Rose** (VG), GOLD STAR DAM, *22558—*1154—5yrs—365C—3x, Res. A—A Produce, 3 tested daughters, 2 with over 1000 lbs. fat, 4 summarized sons, 2 are GOLD STAR sires; **Quarry Valley's M Amber** (E), 14140—*834—5yrs—364—2x.

DARK ECLIPSE SEMEN AVAILABLE AT REASONABLE PRICES

INDIAN VALLEY FARM
Clifford R. Orr, 5030 Sonoma Mt. Rd.
SARIVAL GUERNSEY FARM
Wm. J. Rasmussen, Rt. 3, Box 370
SILDON FARM
Don Silacci, 6155 Lakeville Hiway
SANTA ROSA, CALIF. 95404
Tel. 707-542-6211
GLENDALE, ARIZONA 85301
Tel. 602-937-4188
PETALUMA, CALIF. 94952
Tel. 707-762-9527

ONLY THE BEST FOR THE WEST

Genetics, Inc.

♂ Establishes the Dairyman's freedom of choice of bulls, with no need to buy "package" semen programs.

♀ Creates for the first time a battery of PRODUCTION-PLUS BULLS, with a PREDICTED DIFFERENCE rating unequalled by any other service — by offering semen from the bulls in most of the TOP STUDS in the United States.

♂ Augments this wide choice by giving ADEQUATE TYPE INFORMATION to insure the best possible use of the sires the Dairyman chooses.

♀ Makes available HERD CONSULTATION SERVICES with experienced and trained genetic and breeding authorities.

♂ Brings together with all this, the complete services of CUSTOM COLLECTION, SEMEN FREEZING, NITROGEN SERVICE, A.I. SUPPLIES AND MATERIALS — and — BREEDING ASSISTANCE IN SIRE SAMPLING.

Genetics, Inc.

P. O. Box 134
Hughson, California 95326

Northern Valley Office (209) 883 - 4424
Southern Valley Office (209) 686 - 2891

ASKEW GUERNSEY FARMS

EXCELLENCE — PRODUCTION — GOLD ★ INHERITANCE In Our Herd Sires —

BAY MEADOW JOLLY DRUMMER — Sr. Herd Sire

Full brother to Bay Meadow Jolly Daisy (E '66 '67), 12800—760—Jr3DHIR—305—2x, Res. ALL-AMERICAN 4-Year-Old, 1966, sold in 1966 for $5,600.

Sire: **McDonald Farms Jolly Val**
GOLD ★ SIRE

Dam: **Bay Meadow Billy's Daisy**
*16068—*745—Sr2HIR—365—2x
19357—966—5HIR—365—2x
18632—861—8HIR—365—2x
A "Billy" out of Bay Meadow's Doreen, GOLD ★ DAM.

ASKEW FARMS JOLLY DORMAN

(soon to go into service)

Sire: **Bay Meadow Jolly Drummer** (above)

Dam: **Riverview Cascade's Doressie**
8998—524—Jr2HIR—300—2x
11407—660—Jr3HIR—305—2x
13146—758—3DHIA—365—2x

2nd Dam: **Riverview's Phyllad Bonnie**
GOLD ★ DAM

3rd Dam: **Cloverleaf Rose's Bonita**
GOLD ★ DAM
Also dam of Riverview Lad's Bountiful (E 4 times), GOLD ★ DAM.

We Also Have 25 Cows In Calf To —

BAY MEADOW COUNT'S CEDRIC

A son of **Bay Meadow Champion Count** out of **Bay Meadow Billy's Cedar** (E 3 times — 93.0), 16786—750—Sr4HIR—365—2x, HM A-A Aged Cow, 1966, a "Billy" out of Bay Meadow's Gay Chloe, GOLD ★ DAM.

100 Registered Guernseys

ASKEW FARMS

M. J. & Wm. M. Askew, Owners
Tel. 209—537-2475

6801—Brush Lane
Modesto, California 95351

From Crows Landing Rd. 6 miles west on Grayson to Laird Rd., left on Laird ½ mile to Brush Lane—3rd place.

When You Think Of Selling

THINK OF YOUR
LIVESTOCK AUCTIONEER

R. E. "Bob" STANLEY

SELLING . . . Registered Guernseys
For The Past 20 Years

If you are planning a consignment sale, or having a dispersal or if you have some registered Guernseys to move

LET "Bob" HELP YOU

CORONA LIVESTOCK AUCTION

14982 Chandler Avenue
CORONA CALIFORNIA 91720

R. E. "Bob" Stanley . . . Telephone Redwood 7-7836

Whenever you are traveling in any of these States plan to visit the Guernsey herds in the area.

The COLORADO GUERNSEY CATTLE CLUB suggests that you hit the "tan-bark trail" headed for the **Official Show** in the cool Rocky Mountain area:

BOULDER COUNTY FAIR
Longmont, Colorado
August 21–24, 1968

Last year's show of 103 head of high quality Guernseys was the largest of any dairy breed show in the state for 1967. It also was the largest Guernsey show in the territory of Fieldman A. Wendell Fuhriman.

COLORADO GUERNSEY CATTLE CLUB

OFFICERS

PRESIDENT	VICE-PRESIDENT	SECRETARY-TREASURER
Joseph Thayer R.R. 1, Box 37, Broomfield 80020	Norman Carlson R.R. 1, Box 90, Berthoud 80513	Wallace Kaufman R. 1, Box 12, LaSalle 80645

BOARD OF DIRECTORS

Calvin Schwalm	Bill Haselbush	Norman Carlson
William Egner	Gerhard Miller	Vernon French
C. M. Richardson	Joseph Thayer	Wallace Kaufman

Colorado Guernsey breeders either sponsored or participated in several outstanding events in 1967, highlighted by an outstanding official Guernsey show held in northern Colorado at the Boulder County Fair. This county fair has the largest dairy show in Colorado, and in 1967, with 103 head of Guernseys exhibited, was the high breed in total numbers shown at this fair or any other show in Colorado. This show was also the largest official show of Guernseys in A. Wendell Fuhriman's territory.

The other outstanding event was the annual two day affair in Mid-summer, with the Colorado State Sale held on July 13 with 33 head of very fine foundation cattle sold at auction. This annual invitational sale had cattle consigned from the host state, Colorado, with Iowa, Kansas and Missouri as guest consignors. The Colorado State Sale ranked sixth high for state sales in the nation for 1967 with an average of $416.51 on 33 head.

A delicious beef barbecue was again enjoyed by consignors, guests, and breeders the evening preceding the State Sale. The State Queen, Kathy Thayer, presented the ribbons to participating showmen at fairs throughout the state. Also, she was one of three state queens to attend the National Convention at Columbus, Ohio, accompanied by her father, Joseph Thayer, president of the Colorado State Guernsey Cattle Club. The state club also sponsors a junior state club and, further, donates trophies for champion Guernsey females at county junior fairs.

Colorado Guernsey breeders extend an invitation to all American Guernsey Cattle Club members and guests to visit Guernsey breeders in cool "Colorful Colorado" enroute to the San Francisco Convention.

WALLY KAUFMAN

MEMBERS

†Indicates Member of The American Guernsey Cattle Club.

†Adams, Lester
R.R. 1, LaSalle 80645
Alles, Gary
R.R. 4, Greeley 80631
Anderson, Don
R.R. 1, Ft. Collins 80521
Anderson, Glen
R.R. 1, Johnstown 80534
Bain, Walter
Greeley National Bank Bldg., Greeley 80631
Bohn, Robert
1313 Jeff. Ave., Longmont 80501
†Carlson, Melvin
R.R. 1, Johnstown 80534
†Carlson, Norman
R.R. 1, Box 90, Berthoud 80513
Colorado State University
Ft. Collins 80521
Crispin, Everett
R.R. 1, Fort Morgan 80701
†Davies, E. H.
R.R. 3, Longmont 80501
Davies, Mrs. Virginia
R.R. 3, Box 352, Longmont 80501
†Davies, W. J.
R.R. 3, Longmont 80501
†Egner, William H.
R.R. 1, Loveland 80537
†Evans, Harry
1700 Morningside Dr., Ft. Collins 80521
Ewing, Wallace
R.R. 1, Ft. Lupton 80621
Forsyth, Dean
R.R. 2, Longmont 80501
French, Vernon
R.R. 1, Berthoud 80513
Gemaehlich Bros.
R.R., Otis 80743
Godell, F. C.
R.R. 1, Ft. Collins 80521
†Haselbush, Robert L.
R.R. 3, Longmont 80501
Haselbush, William
R.R. 3, Longmont 80501
†Hennigh, Harold
R.R. 3, Longmont 80501
Holland, O. C.
1035 Ogden St., Longmont 80501
Kaufman, Henry
R. 1, LaSalle 80645
†Kaufman, Wallace
R. 1, LaSalle 80645
Konishi, Dr. Ben
P.O. Box 745, Alamosa 81101
†Little, Dr. Lowell
Box 528, Ft. Collins 80521
Maelzer, Edwin B.
220 W. 1st St., Loveland 80537
†Mason, Carl
R.R. 2, Ft. Lupton 80621
Miller, Gerhard
R.R. 2, Berthoud 80513
Newby, Paul
R.R. 4, Longmont 80501
Newby, Raimon
R.R. 4, Longmont 80501
Noel, Jack
R.R. 2, LaSalle 80645
Parks, James
R. 2, Loveland 80537
†Purvis, Vernon
R.R. 1, Johnstown 80534
†Randall, W. A.
North Star Route, Lyons 80540
Rector, Robert
Box 186, Deer Trail 80105
†Rhoadarmer, D. C.
Pierce 80650
Richardson, Bruce
R.R. 2, Ft. Lupton 80621
†Richardson, C. M.
R.R. 2, Ft. Lupton 80621
Rider, LeRoy
R.R. 4, Longmont 80501
Ridgeway, Edwin H.
R.R. 1, Golden 80401
†Schwalm, Calvin
R. 1, Box 206, Loveland 80537
†Thayer, Joseph H.
R.R. 1, Broomfield 80020
Walter, Duane
R.R. 1, Platteville 80651
Wetterich, George
R.R., Cedaredge 81413
†Woods, Mort
Ardmore, Oklahoma 73401
†Wykoff, Charles
R. R. 1, Berthoud 80513

Participants at the Indianapolis Speedway Golden Guernsey Special Race in 1967 included (center): Lloyd Ruby, Colorado-raised race driver, and Kathy Thayer, Broomfield, Colorado Guernsey Queen and president of the Colorado Junior Guernsey Club.

HONORARY MEMBERS

Howard, W. A.
725 Emery St., Longmont 80501
Johnson, Ed
R.R. 2, Longmont 80501

When in Cool "Colorful" Colorado plan to visit our Guernsey herds

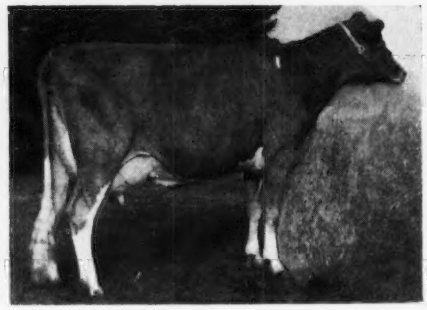

Spring Notes from MELODIE LANE

Konishi's Transfer Jester Lilly (E '67), 10550—528—Jr4HIR—305—2x, 13750—644—5DHIR—365—2x

Grand Champion 19 Times Including —

Colo., 1965, 1966, 1967; Boulder Co. (official show), 1967; Nebraska, American Royal, 1966; Colo. Spring Show, 1966, 1967; Res. Ch., Utah, 1967. 8th Aged Cow, National Guernsey Show, 1966.

5 Recent Extra Top "Hit Records"

1st three are daughters of COLORFUL COLORADO CONDUCTOR, HM All-American Aged Bull, 1964.

Musical Beat	15984—750—Jr2HIR—365—2x
Flute	14300—730—Sr2DHIR—365—2x
Tweedle O Twill	15430—706—Sr2DHIR—365—2x
Key Note	14602—680—Sr4HIR—365—2x
Pride	13140—723—Sr2DHIR—365—2x

Rt. 1, Box 12
La Salle, Colorado 80645

Mr. & Mrs. Wallace I. Kaufman & Son (Kim)
Tel. 284 - 5452

H. A. Kaufman
Tel. 284 - 6479

THAYER'S GUERNSEYS ARE BUILT ON A 100% CURTISS BREEDING PROGRAM . . .

OUR 32 DAUGHTERS BY NORGERT'S ROYAL NANCE, GOLD STAR — AI GOLD STAR — ARE BEING BRED TO EBER-LEA FARMS PRINCE, GOLD STAR

A Recent Addition To Our Herd

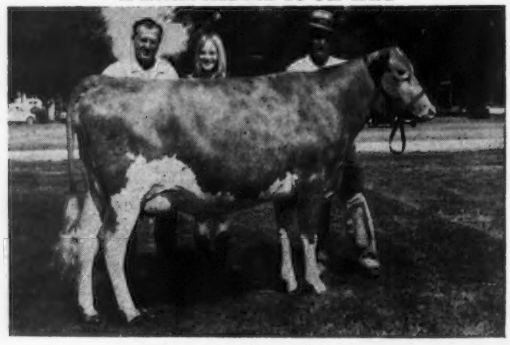

Foremost Nance Netoria
Top of the Colorado Mile High Sale, 1967 at $1,000, consigned by University of Missouri, Columbia, Mo., and purchased by Thayer's Farm. In the background, Mr. Thayer and daughter Kathy, Colorado Guernsey Queen, and Laurence Rainey, Supt. of Foremost Guernseys. Sire: **Norgert's Royal Nance.** Dam: **Foremost Proud Netoria,** 12825—592—Jr4DHIR—305—2x.

"NANCE NETORIA" was the Reserve Grand Champion, Wyo. State Fair, 1967.

A FOUNDATION COW . . .
Bred Nov. 20, 1967 to Norgert's Royal Nance and diagnosed pregnant Jan. 25, 1968. Due Sept. 1, 1968. Pretty good for a 13½-year-old cow.

Dolly's Sunshine Princess (VG '65)
A State Production Leader
9540—553—6DHIR—305—2x
10010—527—7DHIR—305—2x
11670—559—8DHIR—305—2x
10200—547—9DHIR—305—2x
10640—517—10DHIR—305—2x
10400—559—11DHIR—305—2x

3 tested daughters include —
Thayer's Sunshine Majesty Cleo
10740—557—Sr4DHIR—305—2x

A STATE CLASS LEADER FOR BOTH MILK AND FAT, 1967

THAYER'S BARBEE NANCE HELEN (VG '67)
12470—566—2-2DHIR—305—2x
Sire: **Norgert's Royal Nance**
Dam: **Thayer's Marie's Elinor Barbee** (VG '64 '65 '67)
10650—562—Jr4DHIR—305—2x
She is the dam of **Thayer's Barbee K. Cole Holly** (VG '67), 11820—560—Jr3DHIR—305—2x.

The herd is on DHIR Test. During 1967 we completed 24 DHIR records that averaged 10819 lbs. milk, 524 lbs. fat, M.E.—305—2x. 2 STATE PRODUCTION LEADERS included "NANCE HELEN" (above), and Thayer's Julie K. Cole Charity, 11480—535—3DHIR—305—2x, milk leader.

Joseph H. Thayer, Owner
Mike Thayer, Herdsman
Route 1, Box 37
Broomfield, Colorado 80020

THAYER'S FARM

3 miles north on US 287 to Dillon Road, 1 mile west to South 104th St. South 1 mile to end of road.

A HERD SIRE BY A SON OF ACTOR, ★ GOLD STAR ★ AND OUT OF A DAUGHTER OF GOLDY — EXCELLENT

FERNBROOK REFLECTOR'S NUGGET

Born February 3, 1962

Sire: **Fairlawn Actor's Reflector** 16 daus., 32 rec. av. 9592 lbs. milk, 4.6%, 443 lbs. fat, 12 cl. av. 83.1%. A son of Fairlawn Peerless Actor, ★ GOLD STAR SIRE ★

Dam: **Fernbrook Goldy's Sapphire** (VG) 9970—440—Sr3 DHIR—305—2x, 10730—464—Sr4DHIR—305—2x

Dam: **Fernbrook Goldy** (E '61) Lifetime, 12 lacatations, 137,109 lbs. milk, 7,104 lbs. fat; high record DHIA, 18063 M — 1011 F — 2x.

A Junior Herd Sire

FOREMOST VALOR MAJOR

Born August 20, 1966

Sire: **Foremost Happy Valor,** 15 daus., 24 rec. av. 10629 —4.4%—472—M.E.—305—2x, 16 cl. av 83.1%. A son of LushAcres Hermes' Happy Fella out of Foremost J.C.'s Qualitina (VG 5 times), 15804—651—5HIR—365—2x. **STRONG IN "FAITHFUL" BLOOD.**

Dam Of "Valor Major"

Foremost Footprint's Marguerite (VG 7 times) 10 records include 12571—590—7HIR—365—2x

Paul and Nellie Newby
Rt. 4, Box 166
Longmont, Colorado 80501
Tel. 776-4127

Farm is located 4 miles east on 9th Avenue, ¼ mile north of Longmont.

OUR HERD IS FOUNDED AND BUILT ON FOREMOST BREEDING

Now In Service — **FOREMOST NANCE MERCURY**

Born March 10, 1967

A Nance out of an Excellent His Sire

NORGERT'S ROYAL NANCE

GOLD STAR — AI GOLD STAR SIRE. Sire of the All-American Aged Cow, Senior Get of Sire, 2-Year-Old Bull, 1967. Sire of National Class Leaders, Excellents, blue ribbon winners, sale tops and All-Americans.

Dam of NANCE MERCURY —
Foremost Hermes Della (E '66)
10726—542—Jr3HIR—305—2x
12700—629—Sr4DHIR—305—2x

1st 4-Year-Old, American Royal, 1966. Sire: **Northern Hermes Emory,** a son of Northern F. Hermes ($11,200) out of Hill Girt Emory's Lela, 14853—*911—Sr3—365C—2x. Dam: **Pre-Eminent Happy Della** (VG 3 times), 12496—520—Sr4HIR—365—2x, 12890—604—7DHIR—305—2x. A daughter of LushAcres Hermes' Happy Fella.

Herd Is On DHIA Test . . . We Classify . . . We Sell Golden Guernsey

Calvin Schwalm
Route 1, Box 206
Loveland, Colorado 80537
Tel. 587 - 5268

ARECALA FARM

3 miles north, 1 mile west, 1 mile north of Johnstown.

WORKING TOGETHER . . . These Sires Are Being Used In Both Herds

A NANCE

WESTERN GLOW RADIANT NANCE

Born March 29, 1964

Sire: **Norgert's Royal Nance,** GOLD STAR — AI GOLD STAR SIRE

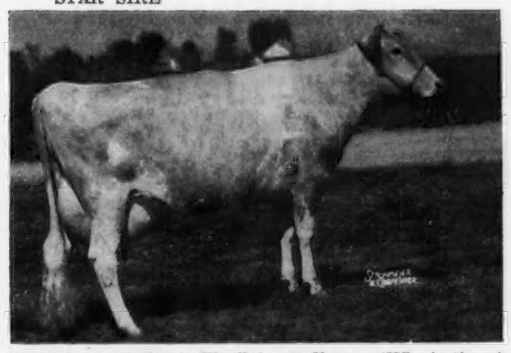

His Dam: **Redland Firefly's Radiance** (VG 4 times), 12776—565—Jr3DHIA—305—2x, 13466—606—Jr4HIR—305—2x, 14366—597—5DHIA—305—2x. A daughter of Elrason P. Designer.

A Junior Sire

ELM-MOOR CAPTAIN'S CHALLENGER

Born June 19, 1966. Sire: **Elm-Moor Colette's Captain,** a "Butterfat Dolphin" out of a "Gondolier" — she a full sister to an Excellent. Dam: **Elm-Moor Gondolier's Cindy** (E '66 '67). Sold to Woodacres in 1966 for $2,000. 12140—585—Jr4DHIR—305—2x. Her sire, Maurana S. Butterfat Gondolier, 19 daus., 33 rec. av. 10988—545—M.E. —305—2x, 18 cl. av. 85.3%.

A "KING'S SHANE" FROM THE SAME FAMILY AS "MASTER'S HARP" — EXCELLENT

MAURANA S. BUTTERFAT IKE

Born October 23, 1963

Carries the blood of the "Rosie's Wanda", "Master's Grace", "Master's Harp" families. The best of Maurana breeding.

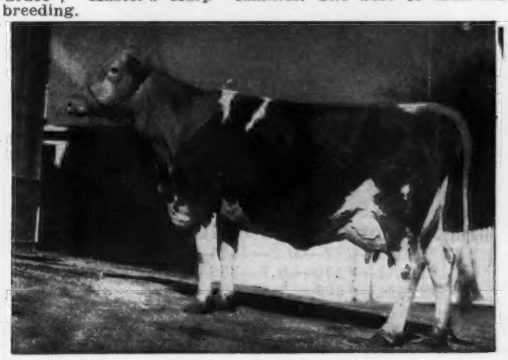

His Sire's Dam: **Maurana Rosie's Wanda** (VG twice), 13280—*751—Jr4HIR—365C—2x, 12028—636—5HIR—365C—2x, 12424—658—10HIR—365—2x. Dam of Maurana King's Shane, Res. Sr. Ch., Int., 1960, 1963, HM A—A Aged Bull, 1962, 1963.

A Junior Sire

WILEVA BILLY'S ZORRO

Born February 27, 1966. Sire: **Burger's Place Billy,** GOLD STAR — AI GOLD STAR SIRE. Dam: **Pre-Eminent Proud Zella,** 11450—599—Jr3DHIR—305—2x, 12360—643—4DHIA—312—2x, 11610—594—5DHIA—314—2x, 10020—532—6DHIA—316—2x. Her sire, Challenger of Pre-Eminent Farm,he a son of Lush-Acres Hermes' Quest, E 5 times, 2 Class Leading records, dam of 4 tested daughters, 1 E — 3 VG. "Quest" was A—A 2-Year-Old and 3-Year-Old, a National Grand Champion.

NORLYN'S GUERNSEYS
NORMAN CARLSON, R. 1, Box 139
Berthoud, Colorado 80513
2 miles west of Johnstown, ¾ miles south.

Plan To Visit Our Herds

WILEVA FARMS
William H. Egner, R. 1, Box 147
Loveland, Colorado 80537
1 mile south, 5 miles east of Loveland, or Int. 25 and State 402.

NEW MEXICO GUERNSEY BREEDERS' ASSOCIATION

†Indicates Member of The American Guernsey Cattle Club.

OFFICERS

President — David E. Handley
Rt. 1, Box 645
Albuquerque 87102

Vice-President — George W. Thatcher
R. 4, Box 4118
Albuquerque 87107

Secretary-Treasurer — Homer Morris
R. 1, Box 858-B
Albuquerque
87102

DIRECTORS

†Ralph C. Handley
Rt. 1, Albuquerque 87102

†G. P. Black
Box 37, Arrey 87930

L. G. Zartman
R. 1, Box 1500, Albuquerque 87102

†J. Mack Rasband
7116 Isleta Blvd., S.W.,
Albuquerque 87105

†C. L. Wasmer
519 Los Arboles, N.W.,
Albuquerque 87107

Pablo Roybal
R. 1, Box 92-A, Santa Fe 87501

NEW MEMBERS

Junior Buyers of Calves in February 24, 1968, Sale

Frank Ferguson
P.O. Box 764, Belen 87002

Cynthia Hamm
P.O. Box 302, Dulce 87528

Beverly Handley
R. 1, Box 645, Albuquerque 87102

Tim Morris
R. 1, Box 858-B, Albuquerque 87102

Dru Seward and Beverly Gerard
606 S. 3rd, Gallup 87301

Roy Alan and Ronald Storey
R. 1, Box 70, Belen 87002

Derrell Thomson
Box 55, Corona 88318

Danny Vigil
P.O. Box, Moriarty 87035

Richard Wolfe
Star Route 2, Box 206½, Los Lunas 87031

New Mexico News

Price-Black Prince's Kubilee finished her fourth consecutive Class Leading record of 23420—1121—5-8—305—2x. She calved again in September, 1967, and is producing at a rate that should top any of her previous records. Kubilee's son, Price-Black Kubilee's Maestro, went to American Breeders Service — the first New Mexico-bred bull to go into nationwide AI service.

The New Mexico State Fair was a tremendous success, pulling over 100 head from New Mexico and other states. Quality ran deep in every class. Maple Brook's Georgia Victoria was Grand Champion, and she, along with her full sister, Maple Brook's Georgeous, first 3-Year-Old, made up an outstanding Produce of Dam.

The New Mexico Guernsey breeders annual Junior Judging Contest, held at Was-Mere Farm, was its usual success, with over 200 participating. At our last meeting it was agreed to inaugurate a Calf Sale to be held in February, 1968, at the regular Junior Judging Contest. These animals would be for 4-H and FFA projects, to be auctioned off after the judging was completed, with the purchaser to be given a $350 guarantee of repurchase by the breeder when the animal is springing, if she has been well cared for.

On behalf of all New Mexico Guernsey breeders, I would personally like to extend an invitation to those traveling through New Mexico to the Annual Meeting to stop and visit with us and talk Guernseys.

DAVID E. HANDLEY, *President*

I Work With Other Breeds Of Dairy Cattle Too But My Choice Is GUERNSEYS

PRICE-BLACK PRINCE'S KUBILEE (VG '67)
*20525—797—Jr.2—365—2x
*20142—*830—Jr.3—305—2x
*22636—*997—Jr.4—305—2x
*23420—*1121—5DHIR—305—2x

4 consecutive national class leading records for milk when made. Again on test and making an even higher record.

Guernseys Are Gentle And Easy To Work With — they are efficient producers and the flavor of Guernsey Milk is unsurpassed.

Welcome To The Annual Meeting Of The American Guernsey Cattle Club, San Francisco, May 1—4.

VALLEY GOLD DAIRY

HOMER MORRIS **Route 1, Box 858B**
Albuquerque, New Mexico 87100

The Highest Milk and Fat Producer On HIR Test In 1952

FLUME FARM LADY SMITH

20581 lbs. milk, 1064 lbs. fat, 6HIR—343—3x

A Line-Bred Hayes Cherub 2d and King of the May.

She is the mother of our herd through line-breeding, with 2 sons, 3 daughters, 7 paternal sisters, a grandson and a double great grandson —

BYE GEORGE DIABLO

40 daughters in our herd.

On these we are using a line-bred **Langwater Traveler . . . TIDELAND JASON'S HERCULES,** a son of **Cla-ore Bonanza's Jason,** GOLD STAR SIRE, out of **Tideland Ludlow's Hilda,** GOLD STAR DAM. Hercules is a full brother to **Tideland Jason's Hazel** (VG 4 times), 3 Class Leading records include 20032—*1050—5HIR—305—2x.

The Results Are Pleasing — Come See Them

Thatcher's Guernsey Dairy

7424 Edith Blvd. NE
Albuquerque, New Mexico 87107

NEW MEXICO Home Of
SANDIA VISTA And DAWN EDEN GUERNSEYS

Through the use of HAZEL'S two sons, both plus proven, about 75% of our present herd traces to this outstanding brood cow

GOLDEN GLOW BRUCE'S HAZEL (E twice)

2-11	307	11,740	510	O.S.
4-0	297—2x	12,340	543	HIR
5-0	305	10,690	490	DHIA
6-0	365	17,150	856	DHIA

Other members of our "H" family to do well include —

Sandia Vista Billy Heidi (E '67)

A Burger's Place Billy.

3-5 376 14,000 621 DHIA
4-7 365 16,770 759 DHIA

Heidi has two daughters by **Henslee Farms Viscount,** and is bred to **Lyrene May Rose Prince.** If she has a son he will be saved for future use.

Sandia Vista Hannah (VG '67)

2-2 368 10,620 481 DHIA
3-6 should make 13,000 560

A **Franchester Cecilia's Bonanza.**

A Few Of Our Cows That Have Done Well

Foremost Desire's Queen

VG twice, 88.5—'67

A **Foremost Quality's J.C.** daughter.

4-4 367 12,576 644 DHIA
8-3 365 14,470 636 DHIA
9-8 should make 14,000 600

A Queen daughter —

Desire's Queen of Pinelawn

(VG '65)

6-4 12,640 575 346 days DHIA

Queen has a young **Billy** daughter, and is bred to **Lyrene May Rose Prince.**

Sandia Vista Hk. Princess

82.0 at 2 yrs. Excellent Dairy Character.

2-2 365 14,900 658 DHIA

Bred to **Lyrene Myra's Wister.**

Avalon Butterfat Crystal

(VG '67)

A **Mulhocaway Butterfat Dispatch.**

2-3 365 14,180 645 DHIA

Crystal is bred to Queen's son, **Dawn Eden Mister Quest.**

Marmount Emberly (VG twice)

A **Foremost Quality's J.C.**

3-6 320 14,470 647 DHIA

Emberly has daughters by **Nance,** and **Norgerts Bea Dewey.**

In our herd are many daughters of **Burger's Place Billy, Wyno Saint's Hugo, Franchester Cecilia's Bonanza, Lyrene Myra's Wistar,** and a few by **Magnolia Flash Corinthian.** Presently we are using **Housley's J. Champion** heavily.

Currently we are undergoing growing pains, and therefore have few females for sale, but occasionally have a well-bred bull.

To Convention Goers, or anyone traveling through New Mexico, we would like to give you a special invitation to stop and talk Guernseys with us. We are located just 17 miles south of Rt. 66 on Rt. 47.

SANDIA VISTA And DAWN EDEN GUERNSEYS

Ralph and David Handley, Owners
Rt. 1, Box 645

Albuquerque, New Mexico 87102
Tel. 505—636-2758

A Melody Master Son Out Of A Daughter Of Transfer

SARIVAL MELODY TRANSFER — Born September 22, 1961

Owned jointly with Wm. J. Rasmussen, Glendale, Arizona.

Sire: **Flying Horse Melody Master,** All-American Aged Bull, 1954, Res. All-American Aged Bull, 1961, 1962, Senior and Grand Champion Bull, National and International, 1953. A son of Catamount Melody (E), 14047—848—AA —3x, 5 tested daughters, 8 summarized sons.

His Dam

Ver-Dell T. Maryann (VG '60 '66)
7835—418—5HIR—355—2x
1st 2 Yrs., Sr. & Gr. Ch., N. Mex., 1960, 1st 3 Yrs., N. Mex., Ariz., 1961, 1st 4 Yrs., Res. Ch., N. Mex., 1962, 1st Aged, N. Mex., Ariz., 1963, Sr. & Gr. Ch., N. Mex., 1963. She is also dam of Sarival Melody Maryann (VG), full sister to our bull, "MELODY TRANSFER". "T. Maryann" is by Blakeford Transfer, GOLD STAR SIRE.

TRANSFER'S FIRST 5 DAUGHTERS TO COMPLETE THEIR RECORDS —

Mari-Mac Transfer Trella
13750—615—M.E.—305—2x

Mari-Mac Transfer Alicia
12510—548—M.E.—305—2x

Mari-Mac Transfer Verna
9410—415—M.E.—305—2x

Mari-Mac Transfer Angelic
8900—424—M.E.—305—2x

Mari-Mac Transfer Kay
8800—398—M.E.—305—2x

All Jr2-Year-Old Records

J. Mack Rasband
7116 Isleta Blvd., S.W.
Albuquerque, New Mexico 87105

MARI MAC FARM

On Highway 85 Southwest, 10 miles.

These Sires Are In Service At Marlea Guernsey Farm

FRANCHESTER CECILIA'S BONANZA
GOLD STAR — AI GOLD STAR SIRE
AGCC Summary 9/19/67
207 daughters, 269 records average
11293—4.7%—534—ME—305—2x
196 classified average 82.9%.

BURGER'S PLACE BILLY
GOLD STAR — AI GOLD STAR SIRE
AGCC Summary 1/31/67
651 daughters, 1023 records average
11482—4.7%—537—ME—305—2x
653 classified average 83.7%.

LYRENE MYRAS WISTAR
AGCC Summary 8/11/66
11 daughters, 19 records average
11876—4.8%—568—ME—305—2x,
9 classified average 82.9%.

BAY MEADOW ST. HANK
ABS Daughter — Herdmate Comparison 1/67
10 daughters, 12 records average
13311—600, an **increase** of +645M,
+35F over the herdmates.

We Have Far Sale Good Springers—One Or A Dozen

MARLEA GUERNSEY FARM

Located 7 miles south 2nd Street on Clark Road.
L. G., Mary K., David L. Zartman, Owners
400 Clarke Rd., S.W. Albuquerque, New Mexico 87102
Tel. 877-3375

PLAN TO VISIT OUR GUERNSEY HERDS WHEN YOU ARE TRAVELING IN NEW MEXICO

For Information On Guernseys In These States Study The Advertising Pages Of This Directory.

Arizona.....Pages 3—13

California.....III Cover, IV Cover, Pages 14—36

Colorado.....Pages 37—39

New Mexico.....II Cover, Page 1, Pages 40—43

Utah.....Pages 44—45

Idaho.....Pages 50—52

Oregon.....Pages 53—55

Washington.....Pages 56—68

200 HEAD OF REGISTERED GUERNSEYS

BUILT ON A PROVED FOUNDATION OF FAIRLAWN AND LANGWATER TRAVELER INHERITANCE

We are now breeding to top AI sires —

WESTERN GLOW MELBA'S CHAMPION . . . ★ GOLD STAR SIRE ★ Canada. 17 daughters average 12871M—592F, an INCREASE of +974M, +19F for daughters over dams. 20 classified, 15 in Canada, 5 in U.S., average 86.3%, 2 E — 13 VG — 5 D.

WESTERN GLOW DUCHESS SUPERIOR . . . A FLASH son from the great DUCHESS family. A full brother to Western Glow Fond Gay Duchess (E 4 times), *17305—*958—Jr4HIR—305—2x, 17180—916—7DHIR—305—2x. A National Grand Champion, twice an All-American, once a Reserve All-American.

WESTERN GLOW DARIMOST . . . ★ GOLD STAR — AI GOLD STAR SIRE ★. AGCC Summary (2/12/68), 49 daughters, 73 records average 12356—4.8%—589—M.E.—305—2x, 82 classified average 84.9%.

Two Junior Herd Sires

CACHE MEADOW HAL FAVOR
Born August 16, 1966

Sire: **Mulhacaway Butterfat King Hal,** AGCC Summary (12/29/67), 61 daus., 85 rec. av. 10549—528—M.E.—305—2x, 121 cl. av. 84.1%.

Dam: **Cedarcroft Wade's Fancy** (E '64 '66), 12560—665—Sr2DHIR—305—2x, 11760—670—Jr4DHIR—305—2x, 10940—597—5DHIR—305—2x.

Next Dam: **Cedarcroft Jaycee's Favor** (E '64), 15670—834—5DHIR—305—2x, 13120—704—7DHIR—305—2x, 14640—749—9DHIR—305—2x.

CACHE MEADOW DARIMOST
Born May 10, 1967

Sire: **Western Glow Darimost,** GOLD STAR — AI GOLD STAR SIRE. A FLASH son (see above).

Dam: **Cache Meadow S.K. Benita** (VG '64), 9290—524—Jr2DHIR—284—2x, 9900—460—Jr3DHIR—305—2x, 10640—467—Jr4DHIR—305—2x.

Sire: **Shamrock St. King**
Dam: **Cache Meadow C. Benita** (VG 4 times), 10900—556—6DHIR—293—2x. A daughter of Fairlawn K. Courageous, an Eastern King son from the Ladyship family.

C. J. and Dwyth M. Daines
Tel. Office 801—752-2011
Home 801—752-2220
Logan, Utah 84321

CACHE MEADOW FARM
3 miles north of Logan on Hwy 91

UTAH GUERNSEY BREEDERS' ASSOCIATION

Albert Persch, *President*
2315 Sheridan Rd., Salt Lake City, 84404

Clifford J. Smout, *Secretary-Treasurer*
R. 2, Box 828, Ogden 84404

Utah Guernsey breeders have a project that has increased interest in Guernsey 4-H club work. Each year, one breeder donates an outstanding heifer to the winning 4-H boy or girl in Guernsey club work. Winners are required to show at local, county and the state fair. The past three years the Utah State Guernsey Herd was made up from junior members.

Past contributors of Guernsey heifers are: Cache Meadow Farm, two awards, Mira Loma Farm, Sher-Von Farm, Artilla Farm, Dimond Farm, Sanlynn Farm, Janet Beutler and Medolani Farm.

Leon Leonhardt with heifer won in 1967, contributed by Medolani Farm. C. J. Smout, Secretary-Treasurer, Utah Guernsey Breeders Association, Margy Anderson, 4-H Leader, and Leon Leonhardt.

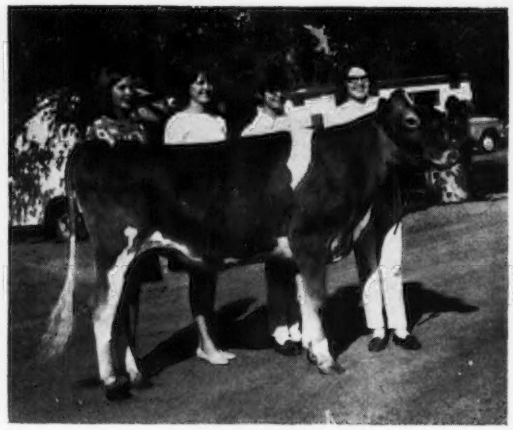

Beutler sisters — Janet, Annette, Marie and Norenne. Each has won a heifer and each has won showmanship over all breeds at Utah state fairs.

MEMBERS

†Indicates Member of The American Guernsey Cattle Club.

†Barnard, John J.
Ext. Dairyman, Utah State Univ., Logan 84321

Barnes, Orval J.
Layton 84041

Baugh, Fred B.
140 W. 5 S. Logan 84321

Beutler, Wallace
North Logan 84321

Cache Valley Breeding Association
1950 N. Main, Logan 84321

†Chadwick, Joseph A.
North Ogden 84404

†Daines, C. J.
Box 423, Logan 84321

†Daines, Dwyth M.
Box 423, Logan 84321

Earl, Harold W.
Morgan 84050

Felt, Earl J.
Huntsville 84317

Fitzgerald, Sherman
Draper 84020

Hardy, Dennis
American Fork 84003

Mahoney, Dr. J. R.
Salt Lake City 84404

McDonald, Guy S.
Heber City 84032

Ormond, H. Ray
North Logan 84321

Persch, Albert
2315 Sheridan Rd., Salt Lake City 84404

Price, Fred J.
Heber City 84032

Rogers, Fay
Altamont 84001

†Smout, C. J.
R. 2, Box 828, Ogden 84404

Weeks, David C.
Smithfield 84335

Whitbeck, Willis
5770 So. Redwood Rd., Murray 84107

Whitworth, M. L.
North Logan 84321

Winget, Leonard
Monroe 84754

Guernsey Breeders In Arizona, California, Colorado, New Mexico, Utah, Idaho, Oregon and Washington welcome you to their territory and cordially invite you to visit their herds.

A Son of Our EXCELLENT King's Emblem Daughter is in Service

CRESCENT LE-AN LAD

Born September 30, 1960

Sire: **Monarch Crescent,** a son of Senrab's Prince's Monarch, 79 daughters, 190 records average 9511 lbs. milk, 473 lbs. fat, ME—305—2x, 95 classified average 82.7%.

Dam: **Emblem Lucia Le-an (E '62)**
10450—486—2yrsDHIA—305—2x
11790—528—3yrsDHIA—305—2x
12720—576—4yrsDHIA—305—2x
15280—693—5yrsDHIA—305—2x
18720—821—6yrsDHIA—305—2x

A daughter of Yellow Creek King's Emblem, 144 daughters, 287 records average 10293 lbs. milk, 511 lbs. fat, ME—305—2x. Emblem is a full brother to Yellow Creek King's Bea (3 times VG), 14075—*812—5yrs—305C—2x, **a GOLD STAR DAM** and dam of **3 GOLD STAR sons.**

OUR HERD IS ON DHIA TEST

1962 DHIA average . . . 60 cows average 11913—571
1963 DHIA average . . . 58 cows average 11026—525
1964 DHIA average . . . 72 cows average 10288—515

Sherman Fitzgerald **SHER-VON FARM**
1128 E. 12400 South
Tel. 254-3726 **Draper, Utah 84020**

NEW IN THE GUERNSEY BUSINESS

11 grandchildren, aged 6 to 20 years, have registered Guernseys with their granddad

There will never be a substitute for delicious Guernsey Milk — please may I have another glass?

When in the Salt Lake City area, give us a ring. We love to talk Guernseys.

MY FAVORITE DAIRY

Albert Persch Family **2315 Sheridan Road**
Tel. 467-2232 **Salt Lake City, Utah 84108**

A Foundation Sire . . .

BAY MEADOW ELITE'S ORSON

Born October 23, 1962
1st Sr. Yr. Bull, Gr. Ch., Utah State Fair, 1962.
2nd Aged Bull, Res. Gr. Ch., Utah, 1964.
Sire: **Adohr Beau's Elite,** GOLD STAR SIRE
His Dam

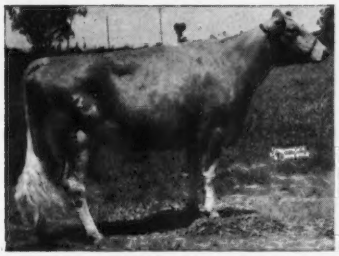

Bay Meadow Billy's Olga (VG 4 times)
6 records, all over 12,000 lbs. milk
15942—750—6HIR—360—2x
4 others over 13,000 lbs. milk. 2 daughters, both with over 11,300 lbs. milk as a Jr2—305—2x.
Full sister to —
Bay Meadow Billy's Orpha (E 5 times)
17279—833—7HIR—305—2x
16939—814—6HIR—305—2x

They are by Billy, GOLD STAR — AI GOLD STAR SIRE, and out of Bay Meadows Olga, GOLD STAR DAM.

The ORSON daughters are pleasing in TYPE and PRODUCING well.

We are breeding the **ORSON** daughters to **Western Glow Darimost,** GOLD STAR — AI GOLD STAR SIRE.

David C. Weeks **MEDOLANI FARM**
Tel. 563-6198 **20 So. 2nd West**
Smithfield, Utah 84335

Distributor For Curtiss Breeding Service In Southern Utah . . .

WE BREED OUR GUERNSEYS TO THE BEST

Norgert's Royal Nance
Gayoso View Top Command

★ **Both are GOLD STAR — AI GOLD STAR Sires** ★

Eber-Lea Farms Prince

GOLD STAR SIRE

AGCC Summary (9/8/67), 31 daughters, 50 records average 12074—624—M.E.—305—2x, 36 classified average 85.2%.

A son of **Fritzlyn Jeanette's FLASH,** GOLD STAR SIRE, and out of **Graceland Heritor's C.B. Queen** (Excellent 6 times), 14788—764—9DHIR—365—2x, 11700—630—11DHIR——305—2x.

WIL-O-WHIT DAIRY

Willis Whitbeck, Owner **5770 So. Redwood Road**
Tel. 299-4231 **Murray, Utah 84107**

PRICE BLACK KUBILEES MAESTRO

His Dam

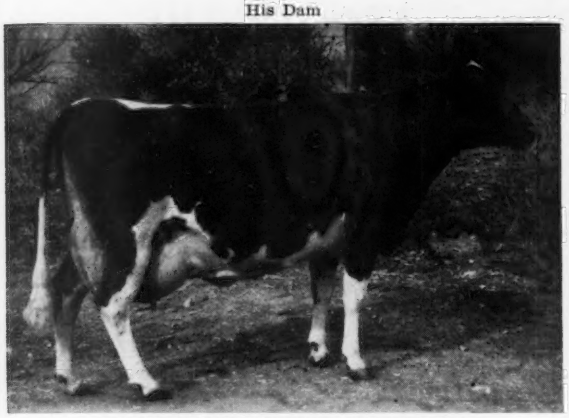

PRICE-BLACK PRINCE'S KUBILEE VG
Every Record is a National Milk Class Leader Record

2y	1m	365d	2x	20,525 M	3.88%	797 BF
3y	3m	305d	2x	20,142 M	4.12%	830 BF
4y	4m	305d	2x	22,636 M	4.40%	997 BF
5y	8m	305d	2x	23,420 M	4.78%	1121 BF
Life to Date:						
		1360d	2x	91,198 M		3942 BF

A COMBINATION OF HIGH BREED PRODUCTION

His Paternal Sister

NORGERTS NANCE TID EX (95.5)
All-American Aged Cow 1967, 1965
Res. All-American Aged Cow 1966
All-American 3-Year-Old 1962
HIGHEST CLASSIFIED COW OF THE BREED

*4y	4m	365d	2x	22,066 M	4.95%	1094 BF
5y	10m	365d	2x	21,667 M	5.07%	1099 BF
*7y	9m	305d	2x	23,570 M	4.53%	1067 BF

Dam of 0776 Tim G ★ S

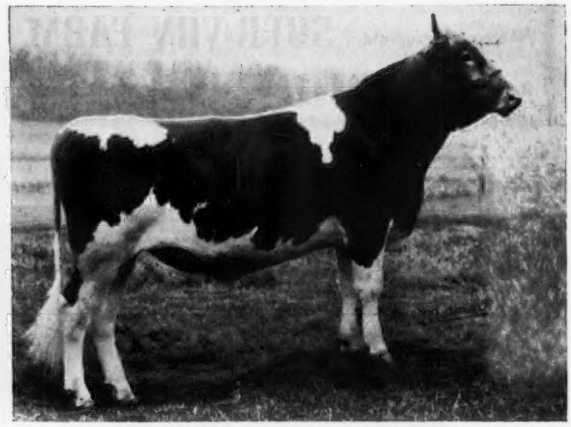

0778 **PRICE BLACK KUBILEES "MAESTRO"** 573318
Wt. 1,000 lbs. Born: July 7, 1966 Bred by: Price-Black Farms, Inc., Arrey, New Mexico

Genetic Venture
The title Genetic Venture designates "Maestro" as one of the finest bred young bulls in the breed today. Genetic Ventures round out a strong Guernsey lineup available only through ABS.

PRICE - BLACK FARMS, INC.

Farms Address

Box 37

Arrey, New Mexico 87930

Tel. Hatch 267-4274

Call your ABS Genetic Engineer TODAY! If there is no Genetic Engineer in your area, write for details of our complete Training and Direct Herd Sale Program.

ABS AMERICAN BREEDERS SERVICE

AMERICAN BREEDERS SERVICE, INC.
DeForest, Wisconsin 53532

CLEVERLANDS GENERAL ELDORADO

ALL TIME HIGHEST SUMMARIZED SIRE FOR MILK SEPTEMBER, 1967

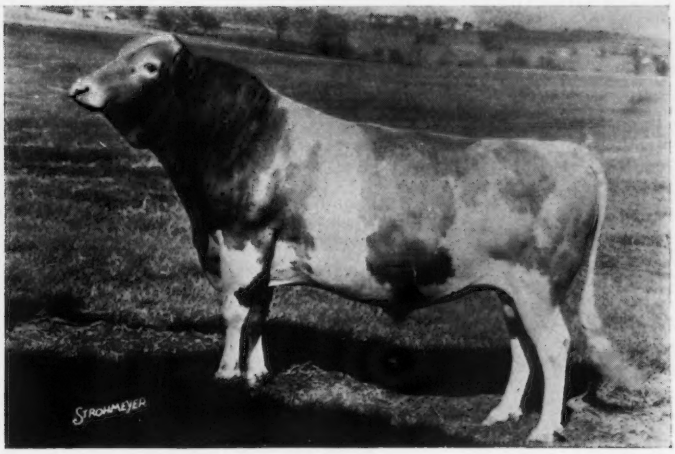

0773 **CLEVERLAND'S GENERAL "ELDORADO"** 552896 G ★ S
Wt. 1750 lbs. Born: June 6, 1960 Bred by: George H. Clever, Tracy, California.

USDA Daughter-Herdmate Comparison, 5/67

7 Dtrs., 12 Recs., 2 Herds	15,801 M	4.31%	681 BF
All Herdmates Average	12,875 M	4.57%	588 BF
Difference	+2,926 M	—.26%	+93 BF
EDS or Pred. Diff.	+ 752 M		+25 BF

A.G.C.C.

10 Dtrs., 13 Recs., Avg.	15,292 M	4.5%	688 BF

10 Class. Dtrs. Avg. 83.9
All-Time Highest Summarized Sire for Milk, 9/67
Highest Summarized Sire for Milk, 9/67
4th Highest Summarized Sire for Fat, 9/67

BAY MEADOW ST HANK

DON'T OVERLOOK THESE . . .

0769 **Magnolia FLASH Corinthian**
2nd Highest Summarized Sire for Milk — Sept. 15, 1967

0776 **Norgert's Royal TIM G ★ S**
Son of EX (95.5) "TID" All-American Aged Cow 1967

0779 **Housley's J CHAMPION**
Sire of A—A 2yr old "Merrysong" and 15,585-lb. Daughter production average

0780 **Ideal's FACTOR**
Highest classified daughter average in the breed, with daughters' production average 14,258 lbs.

For service to these fine sires, call your ABS Genetic Engineer TODAY! If there is no Genetic Engineer in your area, write for details of our complete Training and Direct Herd Sale Program.

ABS
AMERICAN BREEDERS SERVICE

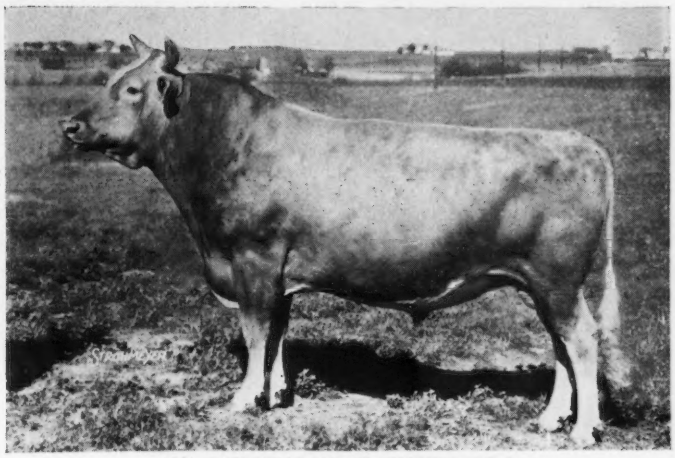

0774. **BAY MEADOW ST "HANK"** 554773
Wt. 1975 lbs. Born: January 23, 1961. Bred by W. Arnold Kessler, Galt, California. ABS Daughter-Herdmate Comparison, 1/67

10 Dtrs., 12 Recs., 1 Herd	13,311 M	4.51%	600 BF
All Herdmates Average	12,666 M	4.46%	565 BF
Difference	+ 645 M	+.05%	+35 BF
EDS	+ 443 M		+18 BF
A.G.C.C.			
11 Dtrs., 13 Recs., Avg.	13,814 M	4.5%	624 BF

9 Class Dtrs. Avg. 84.9

AMERICAN BREEDERS SERVICE, INC./DeForest, Wisconsin 53532

SIRE POWER

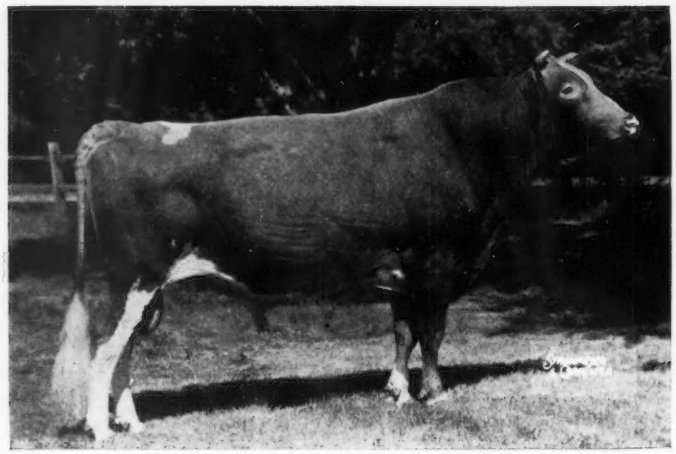

NORGERT'S ROYAL NANCE

Gold Star & A.I. Gold Star

AGCC: (5-67) 212 dtrs. 306 rec. av:
12,473M 4.6% 579F
273 type-classified dtrs. av. 84.4

DHIA: (1-68) 774 A.I. dtrs. av:
11,170M 4.49% 502F

Predicted Increase +784 lbs. milk, +12 lbs. fat

Dtrs. tested in 349 herds in 38 states; 95% repeatability

Sire of National 305d Milk Champion and All-American Aged Cow Norgert's Nance Tid (EX—95.5) — highest scoring cow of the breed!

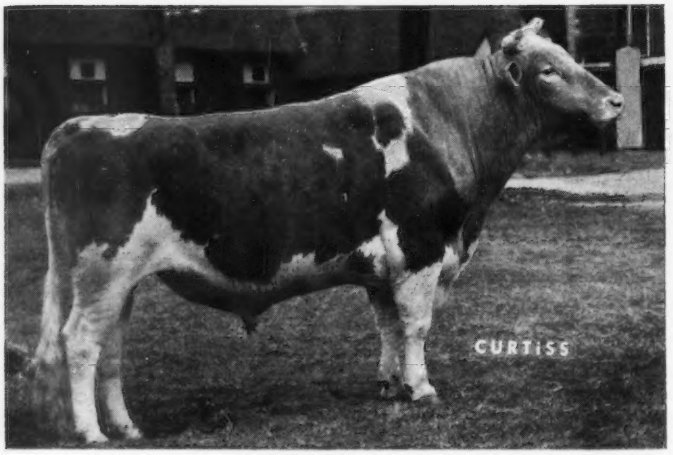

ROSEWOOD NONA'S AMBASSADOR

AGCC: (5-67) 5 dtrs. av: 13,868M 4.9% 677F
6 type-classified dtrs. av. 85.3

DHIA: (1-68) 10 dtrs. av:
13,238M 4.79% 638F

Predicted Increase +104 lbs. milk, +4 lbs. fat

Dtrs. tested in 4 different herds, 2 states.

Call Your Local CURTiSSMAN

If the area in which you live is not covered by a CURTiSS Technician write for full details on purchasing CURTiSS semen and a complete line of A.I. equipment for use in your own herd. We also offer the finest in A.I. training — for technicians and herd owners alike.

FOURSOME!

HANOVER HILL FAME SUCCESS

CBS: (6-67) 14 dtrs. av: 12,374M 4.4% 546F
AGCC: (3-68) 14 type-classified dtrs. av. 85.6
DHIA: (1-68) 10 dtrs. av:
11,564M 4.51% 521F
Predicted Increase +268 lbs. milk, +4 lbs. fat.
Dtrs. tested in 4 different herds.

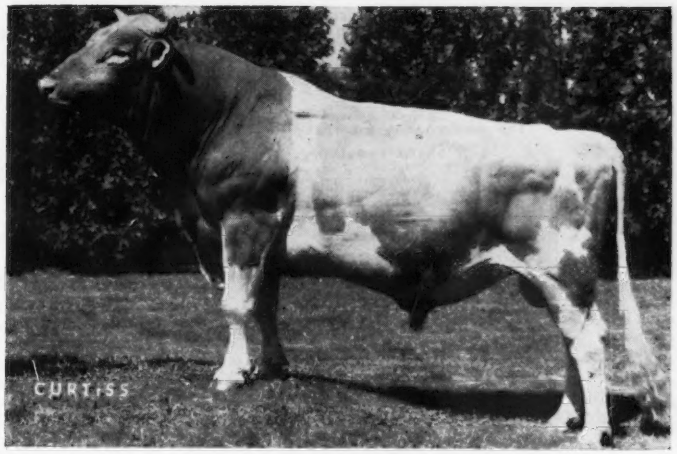

EBER-LEA FARMS PRINCE

Gold Star Sire

AGCC: (9-67) 31 dtrs. (50 recs.) av:
12,074M 5.2% 624F
36 type-classified dtrs. av. 85.2
DHIA: (1-68) 42 dtrs. av:
10,980M 5.01% 550F
Predicted increase +16 lbs. milk, +13 lbs. fat
Dtrs. tested in 6 herds, 2 states.

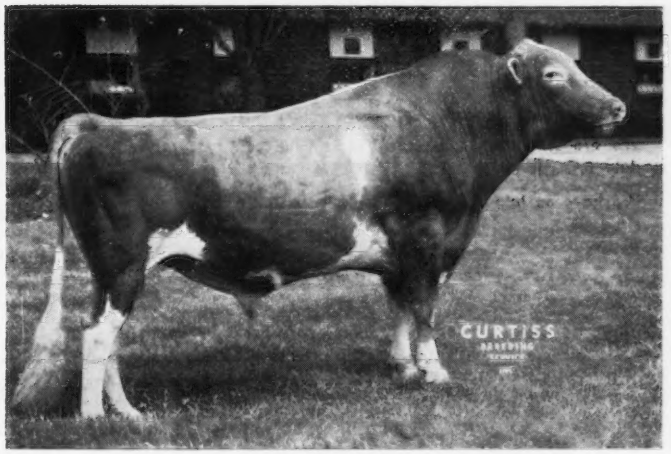

All semen processed under health standards recommended by A.V.M.A. and adopted by N.A.A.B.

THE A. I. PROGRAM THAT QUALITY BUILT

CURTiSS
BREEDING SERVICE, INC.

CURTiSS FARM • CARY, ILL. 60013 • Otto Schnering, Founder • 312/639-2141

And Here We Have
IDAHO GUERNSEYS

Oh For A Barnful Like Fairy

Over 35% of our Herd traces to this Great Cow

The modern day Guernsey —
Big, Sharp and Dairy

Hi-Lawn Fairy (E 3 times)

Weighs 1690 lbs.
11628—630—Jr4HIR—313—2x
13346—769—5HIR—365—2x
12435—664—6HIR—361—2x
11037—559—7HIR—318—2x

4 tested daughters, 1 E — 1 VG — 2 D. 1 Excellent Granddaughter, Prestdale A. Fascination (E '66), 13977—727—Sr3DHIA—365—2x.

Fairy is dam of **Prestdale B. Fantastic,** 15 daus., 18 rec. av. 11185—4.8%—536—M.E.—305—2x.

We are still using **"Bonanza"** some, and also ★ **Prestdale F. Artic** ★, GOLD STAR SIRE at Midwest Breeders.

We have on hand now a bull calf from this great family sired by Edisto Farm's Flash's Star.

PRESTDALE FARM

C. J. Pritzl — **Route 2**
Robert A. Pritzl — **New Plymouth, Idaho 83655**

Johnny Picked A Good One For —

THE GUERNSEY SALE, MAY 5, 1968, COW PALACE, SAN FRANCISCO, CALIFORNIA

Westlynn C. Nebula

Born January 28, 1966

Pasture-bred in September to **Woodacres Emporer's Noble,** a son of Woodacres Emporer out of Hominy Hill Beauty Rosebud (VG), Res. A—A 2-Year-Old, 1965, 14090—685—Jr3DHIR—305—2x.

Sire: **Lake Louise Cedar's Count,** 33 daus., 66 rec. av. 10326—4.8%—499 (M.E.—305—2x), 31 cl. av. 84.2%. Dam: **Westlynn Royal Norette** (E), 11 records include — 13315—612—6HIR—328—2x, 10303—408—15yrs in 276 days. Next Dam: Westlynn Norene. Next Dam: **Marymoor Normine** (E), 11665—583—5yrs—305C—2x.

NEBULA'S GRANDDAM

Westlynn Norene (E 7 times)
12 records av. 12054—536. 4 tested daughters — 2 E.

Four generations behind "Nebula" are Excellent, and have over 100,000 lbs. milk.

WESTLYNN FARM

Fruitland, Idaho 83619
JOE PRITZL, Owner — Tel. 208 — 452 - 3375
Farm 1 ¾ miles south of Fruitland on Hwy. 30

Diversified Guernseys Have Always Been Appreciated

Typical Of The Kind We Breed — Develop And Sell

Diversified Doug Genella (VG 5 times)
8 records, all over 11,000 lbs. milk 14118—707—7HIR—305—2x, 15925—762—8HIR—305—2x. 2 tested daughters — both VG. Sold to Blakeford Farms, Queenstown, Md.

Diversified Loyal Gardenia (VG 4 times)
7 records include —
10030—438—7DHIR—305—2x
Sold to Gayoso View Farm, Horn Lake, Miss.

We Can Usually Offer A Few Females For Sale

DIVERSIFIED FARM

3 miles west, 2 ⅞ miles south of the southwest corner of Filer on Clover Road.

Walter Matthiesen — Tel. 208 — 326 - 4737 — **Route 2, Filer, Idaho 83328**

IDAHO GUERNSEY BREEDERS' ASSOCIATION, INC.

OFFICERS

Walter Matthiesen, R. 2, Filer — *President*
Ruben Asumendi, R. 2, Nampa — *Vice-President*
J. Kelly Luce, R. 4, Nampa — *Secretary-Treasurer*

Other Directors are Lyle G. Couch, R. 1, Nampa; Walker F. LaCrone, R. 2, New Plymouth; R. L. Lincoln, R. 1, Parma; John Cothern, R. 1, Buhl; William Brison, R. 1, Box 311A, Post Falls.

MEMBERS

†Indicates Member of The American Guernsey Cattle Club

Asumendi, Ruben P.
R. 2, Nampa 83651

†Beer, George S.
R. 3, Box 124, Jerome 83338

†Cothern, John
R. 1, Buhl 83316

Couch, Lyle G.
R. 1, Nampa 83651

†Gilpin, Harold
Box 147, Salmon 83467

Green Pastures Farms, Inc.
R. 1, Homedale 83628

LaCrone, Walker F.
R. 2, New Plymouth 83655

†Lassen & Son, Vernon E.
R. 2, Filer 83328

Lincoln, L. L. & R. L.
R. 1, Parma 83660

†Luce, J. K.
R. 4, Nampa 83651

McComb, Lester & Ethelyn
R. 1, New Plymouth 83655

†Matthiesen, Walter
R. 2, Filer 83328

†Paisley, H. K.
Spirit Lake 83869

†Pritzl, Charles J. & Robert A.
R. 2, New Plymouth 83655

†Pritzl, Joe
R. 1, Fruitland 83619

Stevens, Ted L.
R. 1, Parma 83660

Sutton, Cliff
Box 62, Declo 83323

Tobias, Don & Gertrude
R. 1, Bonners Ferry 83805

OREGON GUERNSEY BREEDERS' ASSOCIATION, INC.

OFFICERS

Donald W. Claypool, R. 1, Astoria, *President*
Joe S. Payne, R. 2, Vale, *Vice-President*
Mrs. Dan Leuthold, R. 2, Tillamook, *Treasurer*
Lowell Chaffey, Aurora, *Secretary*

DIRECTORS: John Winter, Jr., Eugene; Francis Hertel, Cornelius; Alex Cruickshank, McMinnville; Foster Harrold, Creswell; Paul Mann, Silverton; William Marsh, Cornelius; Orville L. Brown, Woodburn; Hans Leuthold, Tillamook; Lawrence Allen, Bend; Arthur Staehely, Oregon City; Walter H. Crouse, Grants Pass.

MEMBERS

†Indicates Member of The American Guernsey Cattle Club

Aschoff, Loraine
R. 3, Box 1300, Boring 97009

†Bates, Mr. & Mrs. Marshall C.
R. 1, Box 2-B, Philomath 97370

†Boeckman, Richard
R. 2, Box 79, Sherwood 97140

Bosch, A. C. & C. H.
R. 1, Box 266, Newberg 97132

Boulder Brook Farm
R. 2, Box 63, Canby 97013

†Brown, Orville L.
R. 1, Box 417, Woodburn 97071

Calhoun, E. F.
Grants Pass 97526

Chaffey & Sons, Ken
R. 2, Box 188, Aurora 97002

†Cruickshank, Alex & Gary
R. 1, Box 157, McMinnville 97128

†Detering, Fred H. & Etta Mae
R. 1, Box 276, Independence 97351

†Erb, L. W.
R. 1, Jefferson 97352

†Harrold & Sons, Foster
83647 N. Dale Kuni Rd., Creswell 97426

Hayes, Frank & Nadine
R. 2, Box 498, Lebanon 97355

†Hertel, Francis
R. 1, Box 71, Cornelius 97113

Jansen, Mr. & Mrs. Wilbur P.
R. 2, Box 22, Forest Grove 97116

†Johnson, Cecil L. & Wilber A.
3047 Upper River Rd., Grants Pass 97526

†Lyon, R. M.
4030 Prairie Rd., Junction City 97448

Mann & Sons, Paul L. & Delores
R. 1, Box 305, Silverton 97381

†Oregon State Univ./J. J. Astor Exp. Sta.
R. 1, Box 921, Astoria 97103

†Payne, Joe S.
R. 2, Box 302, Vale 97918

†Robinson, Everett E. & Marion
100 Redland Drive, Grants Pass 97526

†Selander & Sons, G.
R. 2, Box 158, Sherwood 97140

†Staehely Bros.
R. 1, Box 566, Oregon City 97045

†Wilsona Farms, Inc.
R. 2, Box 878, Tillamook 97141

Winter, Jr., John
4210 River Rd., Eugene 97402

WASHINGTON GUERNSEY CATTLE CLUB, INC.

OFFICERS

Floyd Sandell, Bellingham, *President*
Albert H. McMonigle, Yelm, *Vice-President*
Lawrence M. Newman, Port Orchard, *Secretary*
Ronald Power, Burlington, *Treasurer*

DIRECTORS: L. W. Power, Burlington; Marvin Van Mersbergen, Lynden; Myron W. Lancaster, Sequim; Kenneth W. McKenzie, Vancouver; Walter Bosse, Snohomish; Lewis Van Mersbergen, Lynden; Ray Bates, Veradale.

MEMBERS

†Indicates Member of The American Guernsey Cattle Club

All West Breeders
P.O. Box 197, Burlington 98233

Asplund, Jim
1429 Paradise Rd., Ferndale 98248

Baumann, Charles
Star Rt., Box 47, Leavenworth 98826

†Beetchenow, Edward K.
R. 2, Monroe 98272

†Bennett Bros.
R. 1, Box 53, Brush Prairie 98606

Benson, Steve L.
R. 3, Box 85, Mt. Vernon 98273

†Boon, Cornie
R. 2, Box 551, Oak Harbor 98277

†Boon, Martin
R. 2, Box 553, Oak Harbor 98277

Boon & Son, Thys
R. 1, Sumas 98295

†Bosse, Herman & Walter
R. 4, Box 64, Snohomish 98290

Brown, Edward C.
R. 2, Box 429, Ridgefield 98642

†Butts, Clifford
R. 1, Box 32, Morton 98356

†Butts, Sidney
Star Route 4, Box 43, Morton 98356

Carnation Farms Breeding Service
Carnation 98014

†Damon & Sons, Charles
R. 1, Bow 98232

De Waard, Joe
206 W. Wiser Lake Rd., Ferndale 98248

†Douglass, Leo & Anne
R. 1, Oroville 98844

†Dynes, George M.
R. 4, Mount Vernon 98273

†Early Dawn Farms, Inc.
Veradale 99037

Eidahl, Milton
R. 1, Clayton 99110

†Ekstran, Herbert V. & Garner
R. 1, Box 333, Bow 98232

Gibson, Paul R.
R. 2, Deer Park 99006

†Graysmarsh Farm, Inc.
R. 2, Box 135, Sequim 98382

Harvey, Michael C.
8616 N.E. 63rd St., Vancouver 98662

Henckel, Darl F.
118 North Cascade St., Kennewick 99336

†Johnson, Joseph L.
9290 Depot Rd., Lynden 98264

†Kegley, Lee & Earl
R. 7, Box 317, Olympia 98501

†Klein, Albert
R. 1, Box 213, Arlington 98223

†Lancaster, M. W. "Mike"
R. 3, Box 170, Sequim 98382

Larson, W. D.
R. 2, Box 411, Stanwood 98292

Lensen, Byron
9179 Bloom Rd., Lynden 98264

†Lentz, Donald
R. 1, Box 100, Rochester 98579

Losey, Roy L.
Hayes Rt., Box 61, Woodland 98674

†Manthey, Lloyd
1230 Aldrich Rd., Bellingham 98225

†McKenzie, Kenneth W.
17308 N.E. 39th St., Vancouver 98662

†McMonigle Albert H. & John P.
R. 1, Box 114, Yelm 98597

Messner, Frank & Bill
R.1, Box 324, Brush Prairie 98606

†Meyer Bros.
R. 8, Box 373, Olympia 98501

†Miller, Merle
R. 1, Burlington 98223

WASHINGTON MEMBERS — Continued

†**Newman, Lawrence M. "Speck"**
R. 2, Box 404, Port Orchard 98366

†**Power, L. W., Ron & Jack**
R. 1, Box 229, Burlington 98233

Raymond, Joan
1824 Axton Rd., Bellingham 98225

†**Rehm, Fred**
199 H. St. Rd., Lynden 98264

†**Robinson & Son, C. A.**
R. 3, Box 111, Sequim 98382

†**Roetcisoender, T. A.**
R. 2, Box 146, Everett 98202

†**Russell, E. M.**
R. 4, Box 4234, Wapato 98951

†**Sandell, Floyd**
2445 E. Bakerview, Bellingham 98225

Schoessler, Art
9526 Northwood Rd., Lynden 98264

†**Tomchick, Paul I.**
R. 1, Box 163, Graham 98338

†**Valley Gem Farms, Inc.**
P.O. Box 97, Arlington 98223

Vander Griend, Frans C.
401 W. Main St., Lynden 98264

†**Vander Griend, Marius R. "Mick"**
8759 Guide Meridian Rd., Lynden 98264

†**Van Mersbergen, Lewis**
906 Pangborn Rd., Lynden 98264

†**Van Mersbergen, Marvin**
1492 Pangborn Rd., Lynden 98264

Washington State University
Pullman 99163

Wendt, Walter R. & Dorothy K.
R. 2, Box 346, Battle Ground 98604

†**Western Glow Farms, Inc.**
R. 1, Box 112, Bow 98232

†**Winters & Sons, A.**
R. 3, Wapato 98951

Winters Bros.
R. 1, Box 365B, Mabton 98935

†**Zweegman & Sons, G. F.**
9265 Double Ditch Rd., Lynden 98264

In Heavy Service — COLORFUL FAMILY BLOOD TOP AND BOTTOM

Riverview Clementine's Advancer

Dropped May 30, 1962 — **By a GOLD ★ SIRE ont of a GOLD ★ DAM**

Sire's Dam

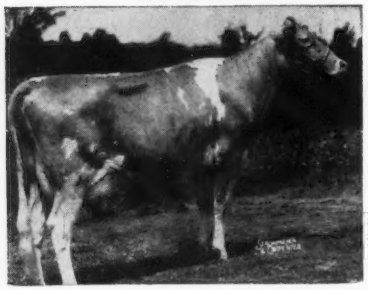

Sire: **Riverview Malita's Promise,** GOLD ★ SIRE, 39 daus., 49 rec. av. 10016—5.3%—532—M.E.—305—2x, 35 cl. av. 83.5%. The **Bonita** and **Colorful** families.

Dam: **Riverview Lad's Clementine** (VG 8 times), GOLD ★ DAM, 8 records include 10218—548—10HIR—305—2x, 10601—527—11HIR—280—2x, 10730—545—12HIR—305—2x, 6 tested daughters, including **Riverview General's Marvel** (E twice), 12633—700—6HIR—305—2x.

Next Dam: **Valley Gem Colorful** (VG '52), GOLD ★ DAM. 11152—587—9yrs—305C—2x. 5 tested daughters, 3 E — 1 VG — 1 D.

Riverview General's Malita (E 4 times), *17333—*1067—Sr4HIR—365—2x, 17874—*1106—6HIR—365—2x. **4 records, all Class Leading, average 15707 milk, 967 fat.** A daughter of Valley Gem Colorful, GOLD ★ DAM (see above).

We are also breeding to the show ring champion, **MULHOCAWAY BUTTERFAT METEOR,** he by **Mulhocaway Butterfat Dolphin,** and out of a VG member of the Excellent **Queen Halma** family and to **Yellow Creek Bft. Gypsy King,** Gold Star Sire, he by a Gold Star Sire out of a 5 times Excellent dam.

Stock Usually Available For Sale.

Plan To Visit Our Herd — Visitors Always Welcome

TRIPLE L. & LINCREST GUERNSEYS

L. L. and R. L. Lincoln

Route 1, Parma, Idaho 83660

R. L. Lincoln, Herdsman

Our Herd Sires Combine The Blood Of Two Great Cow Families

The Rose Family —

ROETTA BLOSSOM'S ORBIT

10 daughters, 10 records average 10075—478—M.E.—305—2x, 10 classified average 82.1%.
A Double "Rose"
Sire: **Roetta Rose Master's Bud**
His Dam

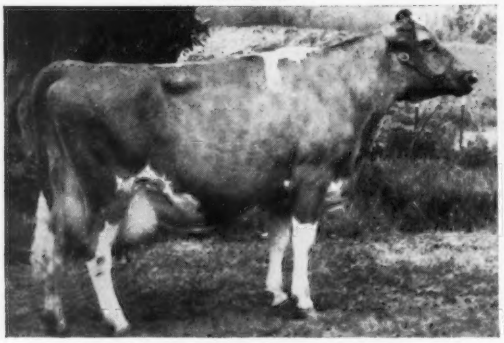

Roetta Cherry Blossom (E 4 times)
14769—633—6HIR—305—2x
15082—677—8HIR—351—2x
Dam of Roetta Blossom's Duet (E), 12360—611—Sr2HIR—354—2x.

The Normine Family —

WESTLYNN B. NAVIGATOR

Born November 16, 1963
His daughters are most impressive.
Sire: **Nyala Ermine's Bonanza** ★ GOLD STAR SIRE ★
His Dam

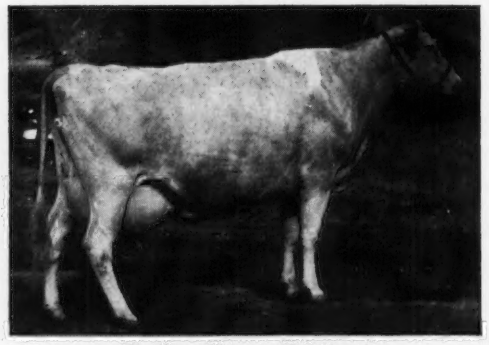

Westlynn Norene (E 7 times)
13 records include —
13095—565—11HIR—312—2x
14664—631—12HIR—365—2x
Dam of Westlynn B. Normal (E), 8 records include 14523—757—10HIR—305—2x (full sister to Navigator).

We are also using the following top AI sires — **Western Glow Darimost, Roetta Dari Roger, McDonald Farms R.L. Dividend, Blakeford Libby's Brilliant.**

Breeding Stock Usually For Sale

STAEHELY BROS.
R. 1, Box 566
Tel. 503 — 656 - 2472

VALLEY VIEW GUERNSEY FARM
Oregon City, Oregon 97045
5 miles south of Oregon City on Central Point Road

Welcome To OREGON

Plan to Visit Our Farms when you are in the area.

Visitors Always Welcome

A Great Brood Cow —

VALE VIEW REX FREIDA (VG twice)
8611—408—1-11DHIA—293—2x
10005—503—2-11DHIA—298—2x
8910—426—3-10DHIA—276—2x
10264—511—4-9DHIA—322—2x
11078—551—5-10DHIA—302—2x
11098—566—6-11DHIA—304—2x

A daughter

Vale View Fairy (a "Billy" daughter)
8076—348—2-4DHIA—288—2x
10190—460—3-3DHIA—317—2x
10223—472—4-4DHIA—278—2x

2 granddaughters

Vale View Command Fifi
Sold as a heifer in the 1967 Northwest Spring Classic to A. C. & C. H. Bosch for $650.

Vale View Command Feather
A beautiful heifer in our herd.

We have several daughters in the herd by —

Prestdale Vic's Rex — a double "Bonanza" that did a great job for us.

Graysmarsh Command — his daughters milk good and milk fast. A son of Cedarcroft Jaycee out of Cedarcroft Gem's Mardel (E 6 times), 22710—1027—7DHIR—305—2x.

Prestdale Conqueror's Tyrant — a son of High Meadows Conqueror out of Prestdale K. Trinket (VG), 11020—505—Jr3DHIR—305—2x.

Occasionally we have breeding stock for sale.

Located 2 miles north of Vale on Hwy. 26, then 1 mile east on Vale View Drive.

VALE VIEW FARM
Joe S. Payne, Owner
Route 2, Box 302,
Vale, Oregon 97918
Tel. 503-473-2175

"DARI-TREAT" consigned —

THE 43RD GUERNSEY SALE, MAY 4, 1968
COW PALACE, SAN FRANCISCO, CALIFORNIA

A FRESH 2-YEAR-OLD
WILSONA DARI TREAT

Born December 15, 1965
Calved February 27, 1968

Sire: ★ **Western Glow Darimost** ★, GOLD STAR — AI GOLD STAR SIRE

Dam: **Wilsona Dimple Taffy** (VG)
8466—410—Jr2DHIR—365—2x
10156—456—Sr3DHIR—324—2x
HM A—A Heifer Calf, 1964

WILSONA COMMANDO TALLY (VG 3 times), dam of Taffy, has 7 records, including 10585—512—5HIR—333—2x. Her Produce was 2nd at Oregon, 1966.

Paternal Sister To "Treat's" Dam

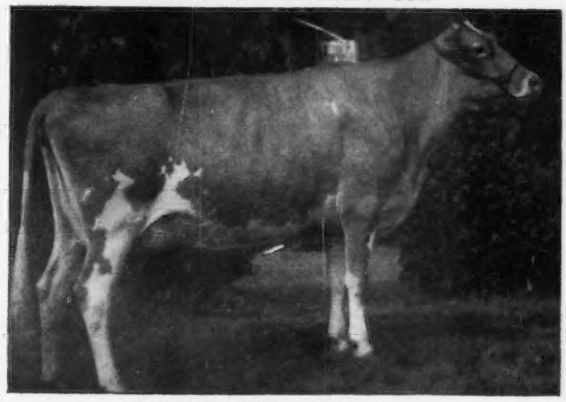

WILSONA DIMPLE DOLLY (E '67)

10870—579—2-9DHIR—322—2x, 11970—598—Sr3DHIR—344—2x. 1st Jr. Yr. & Jr. Ch., P.I.E., 1964; 1st 3 Yrs. & Res. Gr. Ch., Ore., P.I.E., 1966, 1st 3 Yrs., W. Wash., 1966; 1st 3 Yrs., Res. Ch., Utah, 1966; HM A-A 3-Year-Old, 1966.

"DAIRY TRIP" invited —

The Pacific Northwest
(and return via Portland, Oregon)

WILSONA FARMS, INC. — TILLAMOOK, OREGON
8 miles from the Pacific Ocean and beaches
70 miles west of Portland

Extend your vacation to include this trip. See Oregon's blue Pacific, Tillamook's scenic timbered hills and green grassy valleys, and our 150 head of fawn and white milking Guernseys.

WILSONA FARMS, INC.

Hans Leuthold & Sons — Rt. 2, Box 878
Tel: 503—842-4310 — Tillamook, Oregon 97141

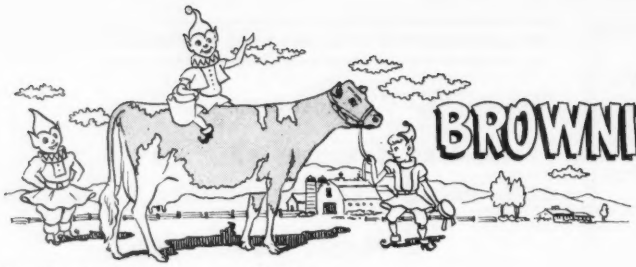

BROWNIES GUERNSEY FARMS

Woodburn, Oregon

Gold ★ Herd — 1964 **Gold ★ Breeder — 1965, 1966**

1967 Lactation Average: 85 DHIR Records Average 11766 Lbs. Milk — 4.9% — 580 Lbs. Fat (M.E.—305—2x)

7th High Herd In Milk In Nation, With 75 To 125 Records

3 State Production Leaders — 2 In Milk — 1 In Fat

Great Herds Are Built On Great Cow Families

Ours Are The OPAL And BRENDA Families

An Opal Daughter

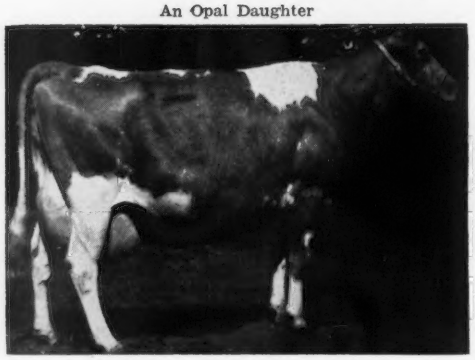

Brownies Farms Ocie (E '61 '62)
GOLD STAR DAM
9 records average 17363—807, including —
20232—993—6HIR—365—2x
19472—944—8HIR—365—2x
18874—912—10HIR—365—2x
19100—929—11DHIR—365—2x
1st Produce, Ore., P.I.E., 1962
2 summarized sons, 4 tested daughters, 1 E — 3 VG.

Brownies Farms Brenda (E '59 '61 '64)
7 records include —
16106—801—5HIR—365—2x
14358—777—7HIR—305—2x
14921—768—8HIR—346—2x
1st Produce, Ore., 1963, P.I.E., 1964, Ore., 1966, Utah, 1966.
3 tested daughters, 2 classified, 1 E — 1 VG.

3 OCIE DAUGHTERS

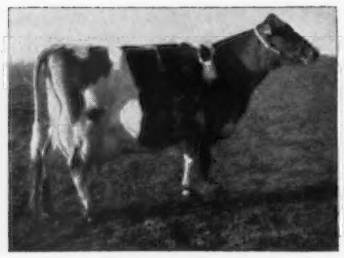

Brownie's Farms Ocieanna
(E 3 times)
16241—804—Jr3HIR—365—2x
15747—720—Sr4HIR—312—2x
15816—787—5HIR—365—2x
15442—759—7HIR—365—2x
14530—713—8DHIR—363—2x
1st 2-Year-Old, Ore., 1959, 4-Year-Old, 1961. 1 tested daughter — VG.

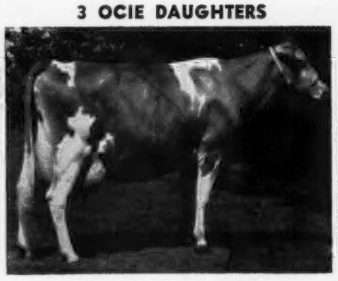

Brownies Farms Ocelia
(VG 4 times)
12839—619—Sr3HIR—332—2x
13167—675—Sr4HIR—365—2x
12350—647—5HIR—365—2x
1 tested daughter — VG

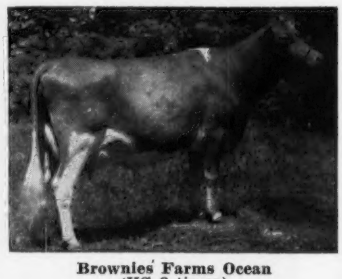

Brownies Farms Ocean
(VG 3 times)
14968—752—Jr2HIR—365—2x
17230—865—Jr3DHIR—365—2x
1st Sr. Calf, P.I.E., 1962, 1st Sr. Yr., P.I.E., 1963. 1 tested daughter — VG.

6 of our herd sires carry the blood of these families

ADD THIS BLOOD TO YOUR HERD

Orille L. Brown Telephone — Gervais 792 - 3683 **R. 1, Box 417**
Herd on DHIR Test — We Show — We Classify **WOODBURN, OREGON 97071**

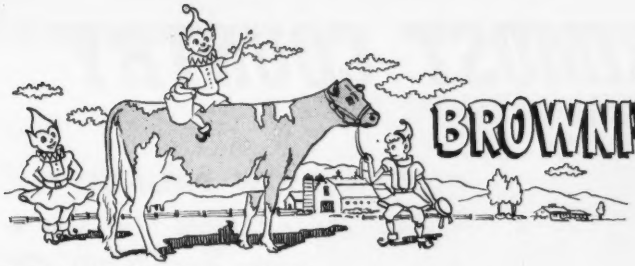

BROWNIES GUERNSEY FARMS

Woodburn, Oregon

Gold ★ Herd — 1964 **Gold ★ Breeder — 1965, 1966**

The **"OUTLAW"** Carries The Blood Of **"OPAL"** And **"S. MARGUERITE"**

BROWNIES FARMS OUTLAW

His first two daughters to finish test: **Westlynn Lawless Carle,** 11710—524—2-2DHIR—302—2x; **Westlynn Lawless Verla,** 10180—481—2-6DHIR—305—2x.

Sire: ★ **McDonald Farms Premier** ★ — Gold Star Sire

HIS Dam

★ Brownies Farms Ocie ★
E twice — GOLD STAR DAM
9 records average 17363—807, including
20232—993—6HIR—365—2x
19472—944—8HIR—365—2x

An Outlaw Daughter

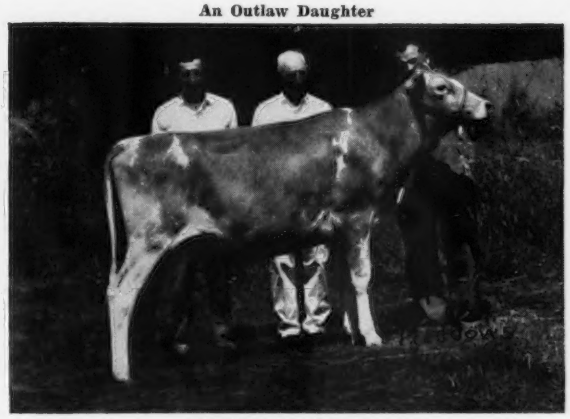

Westlynn Lawless Jan
Top Bred Heifer and tied for 3rd high in the Pacific Northwest Guernsey Classic, selling to Francis Hertel, Cornelius, Oregon, for $850.00.

Two More Outlaw Daughters

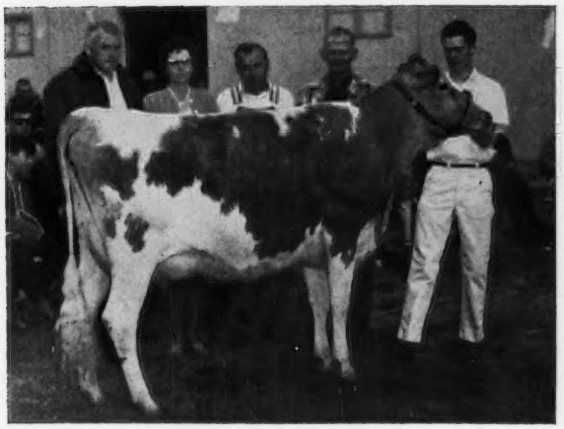

Westlynn Lawless Nella (VG-87.5)
9408—538—2-10DHIR—305—2x
1st 2-Year-Old, Willamette Valley Spring Show, 1967.
Tied for second high in the 1967 Pacific Northwest Classic Spring Sale at $850.

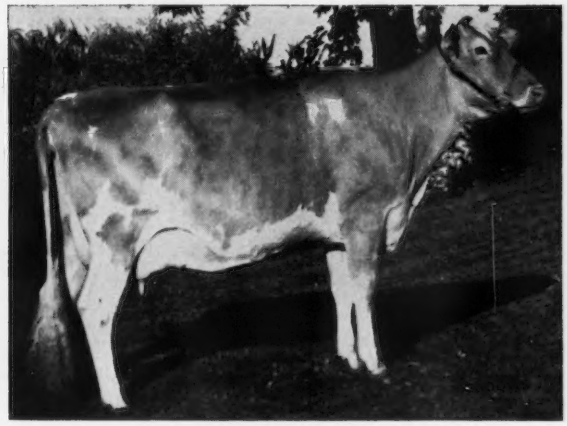

Dari-Dale O. Nila
On test with 7678—310—2-5DHIR—2x in 190 days. 1st 2-Year-Old, Idaho State Fair, 1967. Owned by Roy Boggs, New Plymouth, Idaho.

Reserve An "Outlaw" Son For Your Next Herd Sire

Top AI Units from coast to coast have selected Brownies-bred sires that combine the blood of the **Opal — Brenda** Families.

Orville L. Brown Telephone — Gervais 792 - 3638 **R. 1, Box 417**

Herd on DHIR Test — We Show — We Classify **WOODBURN, OREGON 97071**

THIS IS DARIMOST COUNTRY

WESTERN GLOW DARIMOST

☆ Gold Star and A.I. Gold Star Sire ★

USDA proof 2-68 — 136 Daughters average 10,995M 4.76% 523F Pred./Dif. +741M +39F 84% Repeatability

AGCC — 31 Daughters, 49 records avg. 11,789M 4.8% 571F 79 classified Daughters avg. 84.9

THEY PRODUCE — THEY SHOW — THEY SELL

THE DARIMOST KIND!

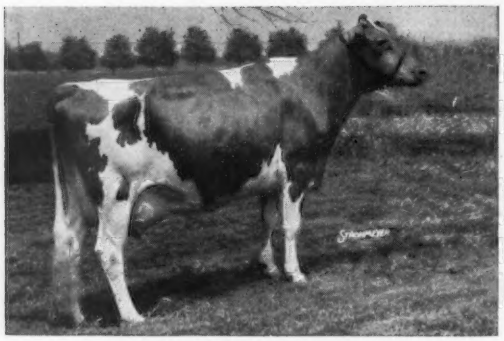

ROETTA DARIANN, Ex—92
3-6HIR 305d 2x 14279M 647F
All-American 2 yr old, 1964
Sold for $3,500 in Woodacres Sale

CLIFF DELL LOLETTA, Ex
3yrs 208d 2x 9950M 482F Inc.
Sold for $6,600 in Ansmil Dispersal

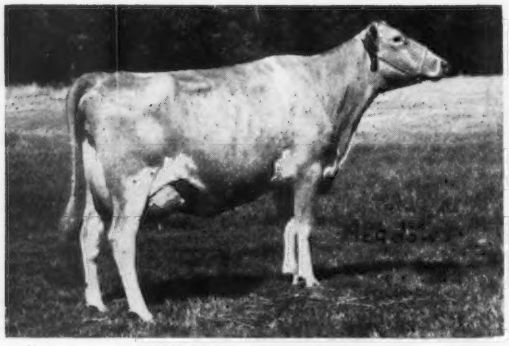

FIRVIEW D. MARILEE, Ex
3yrsDHIA 305d 2x 11309M 508F
Hon-Mention All-American 4y old, 1967

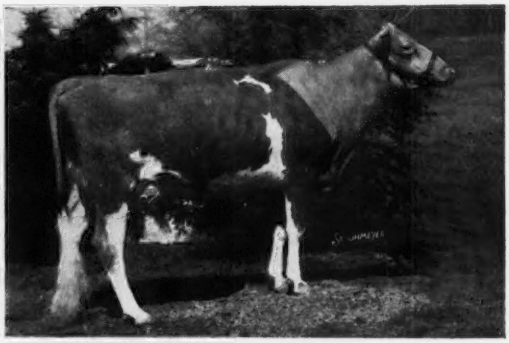

MEADOWMARSH DARI ROSEANN, Ex—91.5
2-0DHIR 290d 2x 10420M 466F

THE DARIMOST KIND CAN BE YOUR KIND!

THE SIGN OF BETTER BREEDING

BOX 197, BURLINGTON, WASHINGTON 98264

ALL WEST
AW
BREEDERS

FOREMOST — OUR SENIOR HERD SIRE — IS GOLD STAR

FLASH!

Foremost has been sold to Curtiss Breeding Service, Inc., Cary, Ill. His semen will soon be available through their Nation-wide breeding service.

WATCH for future Advertisements!

GAYOSO VIEW FAME'S FOREMOST

GOLD ★ SIRE

15 daughters, 18 records average 11693—4.9%—571 (M.E.—305—2x),
25 classified average 84.2

USDA January 1968	15 daus., 17 rec. av.	11784 M	— 566 F
	15 herdmates av.	10224 M	— 497 F
		+1560 M	— +69 F

He Sires Type And Production, Plus Sales Appeal

In Our Herd

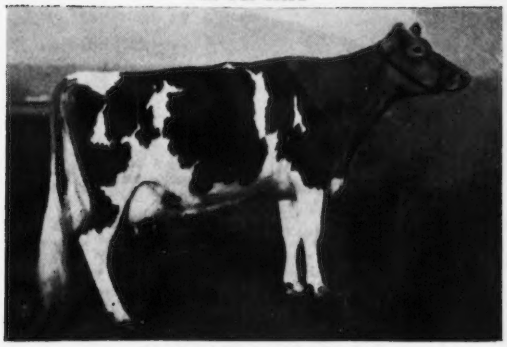

Far West Foremost Brenda
VG '67
12500—600—2-3DHIR—305—2x

In Woodacres Herd

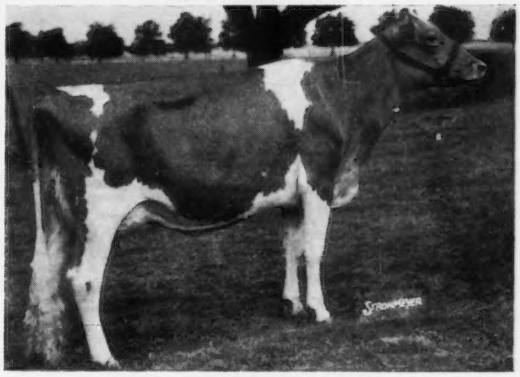

Far West Foremost Phoebe
VG '67
12717—538—2-5DHIR—305—2x

Another Daughter Sold To Woodacres In The 1967 Pacific Northwest Sale

Far West Foremost Millie
VG '67

FOREMOST combines the blood of the great **Virtue** family. He is a full brother to **Gayoso View Fame's Debby** (E 5 times), *19413—823—Sr4HIR—365—2x, *23354—874—6HIR—305—2x, All-American Aged Cow, 1962, 1963.

Foremost semen will soon be available through Curtiss Breeding Service, Inc., Cary, Illinois

Breeding Stock, Rich In Gold Star Inheritance, Is Usually Available

FAR WEST FARMS, INC.

Bow, Washington 98232

Chas. A. Damon and Sons

SUPERIOR

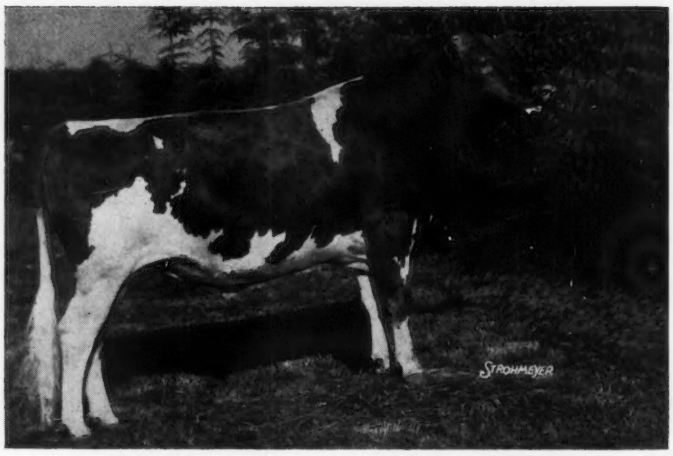

WESTERN GLOW DUCHESS SUPERIOR
First Daughters Milking at Western Glow
"Impressive"

SUPERIOR PEDIGREE

SIRE

FRITZLYN JEANETTE'S FLASH
Gold Star Sire
535 A.I. Dtrs. 10825M 4.8% 523F.
Pred. Diff. +557M +33F.
AGCC—482 Dtrs., 1211 recs.
11112M 5.0% 553F.
434 Cl. Dtrs. Av. 84.6%

DAM

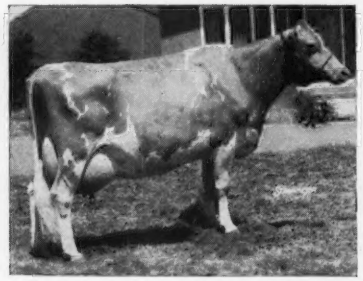

WESTERN GLOW TRAVLER'S DUCHESS
Very Good (6 times)
Jr2 HIR 2x 305 10081M 5.3% 535F.
Jr3 HIR 2x 303 10981M 5.7% 628F.
8y DHIR 2x 305 11700M 6.0% 708F.
(Record made on 2 quarters)

Ex., All-Am. FULL SISTER

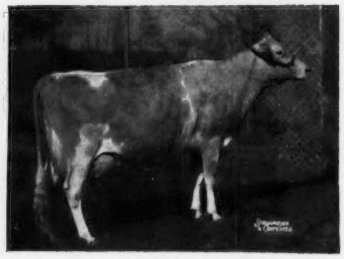

WESTERN GLOW FOND GAY DUCHESS
Excellent (4 times)
Gr. Ch. Nat. — All-Am. Aged Cow—6y
3-2 HIR 2x 365 15091M 5.5% 825F.
4-5 HIR 2x 305 17305M 5.5% 958F.

SPECIAL ANNOUNCEMENT

WESTERN GLOW DUCHESS ROSE KING
Sire—Roetta Dari Roger
Dam—Western Glow Travler's Duchess

IN CARNATION SERVICE

The Two Greatest Cows (Duchess & Roetta Rose's Rosetta) in the Pedigree of This Young Guernsey Sire — Watch for More in a Future Issue.

CHAMPION

TYPE SUMMARY
20 Cl. Dtrs. (3 Herds)
Av. 86.3% — 2 Excellent, 13 Very Good, 5 Desirable

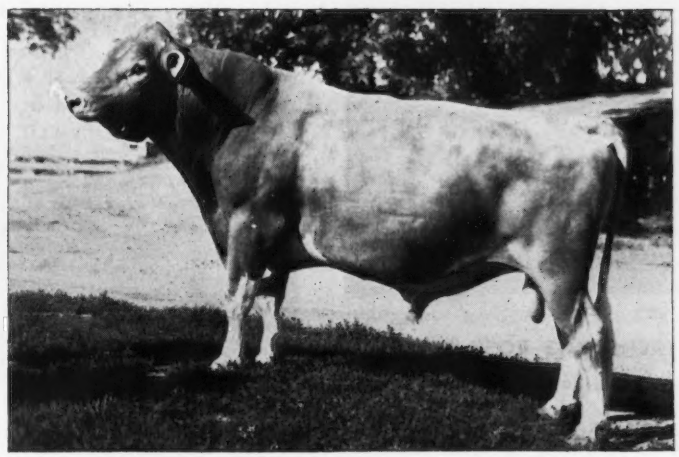

WESTERN GLOW MELBA'S CHAMPION

CFBS SUMMARY (10-67)

17 Dtrs. Av. (3 Herds)	12980M	4.6%	597F.
17 Dams Av.	11897M		573F.
Actual Diff.	+1083M		+24F.

USDA SIRE SUMMARY (9-67)

6 Dtrs. Av.	12808M	4.41%	565F.
Herdmates	12237M		597F.
Actual Diff.	+571M		−32F.
Pred. Diff.	+148M		− 2F.

CHAMPION DAUGHTERS

DEL EDEN LANET (Can.)
Excellent (92)
3y 2x 305 12385M 4.9% 605F.

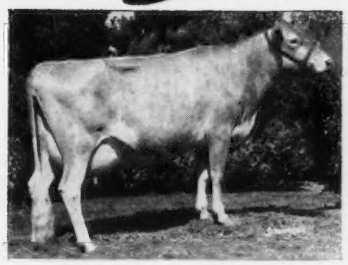

DEL EDEN DUET (Can.)
Very Good (87)
2y 2x 305 12830M 4.6% 584F.

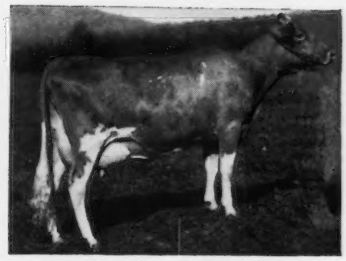

WESTERN GLOW CHAMPION'S MARDEY Very Good (87)
2-0 DHIR 2x 305 10200M 5.0% 510F
Gr. Ch. West. Wash. State—1967

BREEDING BETTER CATTLE HAS BEEN OUR BUSINESS SINCE 1910

— Three Offices —
Watertown Wisconsin 53094 — Hiawatha, Iowa 52233 — Carnation, Washington 98014

Carnation BREEDING SERVICE

Semen Processed Under Health Standards Recommended by AVMA and Adopted by NAAB

A **"Flash"** Son Out Of A 5 Times Excellent Dam —

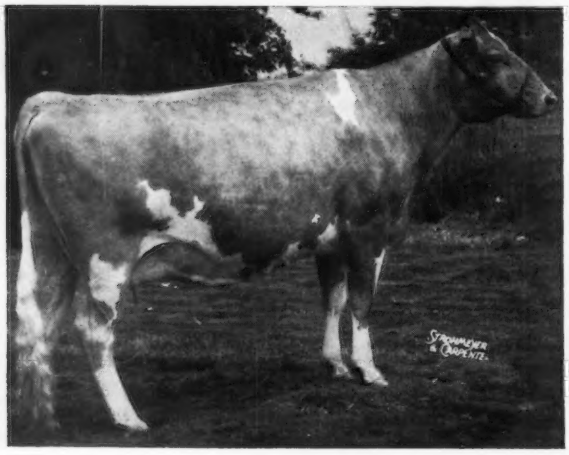

BROCKWELL FLASH ALCATRAZ

Born January 14, 1963

20 daughters in the herd, 2 in milk, and several bred to him.

Sire: ★**Fritzlyn Jeanette's Flash** ★

His Dam

Brockwell F. Alicia

Excellent 5 times

1st 2-Year-Old, (NIM), W. Wash., 1957.

In 8 official lactations she has 105,071 lbs. milk and 4,877 lbs. fat.

17269—785—7HIR—290—2x

16400—761—8DHIR—365—2x

We are also using **LYRENE MAY ROSE PRINCE,** 21 daughters, 33 records average 12697—4.7%—599 (M.E.—305—2x), 28 cl. av. 86.7%.

1967 — 49 DHIR Records Average 11337M—4.8%—540F (M.E.—305—2x)

BROCKWELL FARM **Bow, Washington 98232**

MR. and MRS. HERBERT EKSTRAN MR. and MRS. GARNER EKSTRAN DIANE EKSTRAN T.B. and Bang's Free

A **"Dispatch"** Consigned —

THE GUERNSEY SALE, MAY 4, 1968
COW PALACE, SAN FRANCISCO, CALIFORNIA

Will-O-West D. Grace

Born May 19, 1964

Herself

Will-O-West D. Grace
11390—576—Jr2DHIR—305—2x
On retest with 6274—340—3-5DHIR—2x in 116 days. Will be bred to Eber-Lea Farms Prince.

Sire: ★ **Mulhocaway Butterfat Dispatch** ★
GOLD STAR SIRE
He by a GOLD STAR SIRE out of a GOLD STAR DAM.

Dam: **Larroc Challenge's Gracie**
10388—591—7HIR—305—2x
10559—596—9HIR—305—2x
Dam of 5 tested daughters, including—
Larroc Val Welcome (VG)
11430—598—Jr2HIR—365—2x
13410—713—Sr3DHIR—305—2x

You Don't Have To Worry About This One — She's Right

CHUKLUCK FARM **Route 1, Box 229, Burlington, Wash. 98233**

L. W. Power and Sons (Ronald and Jack) **Ronald Power, Manager**

A Daughter Of Our Excellent Linda Consigned —

THE GUERNSEY SALE, MAY 4, 1968
COW PALACE, SAN FRANCISCO, CALIFORNIA

Walman D.S. Lady Melinda

Born August 14, 1965

"Melinda" is by **Western Glow Duchess Superior,** a son of "Flash" out of Western Glow Travler's Duchess (VG 7 times), 12010—690—10DHIR—293—2x.

"Melinda" is due June 29, 1968 to **Walman Nance's Monarch,** he by "Nance" out of Sky Valley B. Martha, *19930—*1000—10-10DHIR—365—2x.

Her Dam

Walman T. Lady Linda
Excellent 3 times
15710—712—Sr2DHIR—365—2x
11620—524—Jr4DHIR—305—2x

Her Dam's Dam

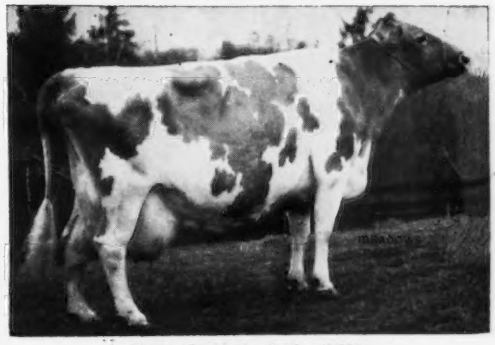

Cindy Cordelia Lady O'War
Very Good 7 times
7 records include —
12868—568—Jr4HIR—305—2x
13508—568—7HIR—305—2x
14860—588—10DHIR—305—2x
3 tested daughters, 1 E — 1 VG

PLAN TO VISIT OUR HERD

In addition to "Monarch" we are using a full brother to "Linda", **Walman T. Lad's Duke,** a son of Western Glow Maryanns Traveler out of "Cindy" — above.

Herman and Walter Bosse
Route 4, Box 64
Snohomish, Washington 98290
Tel. Snohomish 568 - 2340

WALMAN FARMS
3 miles east of Snohomish

WESTERN GLOW FARMS, Inc.

HOME OF THE GREAT DUCHESS FAMILY

RT. 1, BOX 112 ✦ BOW, WASH. 98232

T.B. AND BANG'S FREE

FRIEDRICHS BROS., OWNERS

Presenting The Great Transmitting Matron and →

A Daughter

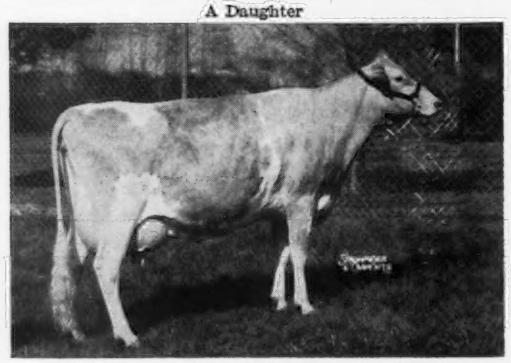

Western Glow Fond Gay Duchess (E 4 times)
All-American 4-Year-Old, 1963, All-American Aged Cow, 1964. Senior & Grand Champion and Champion Best Uddered Cow, National, 1964. 17305—958—4-5HIR—305—2x, 17180—816—7DHIR—305—2x.

A Daughter

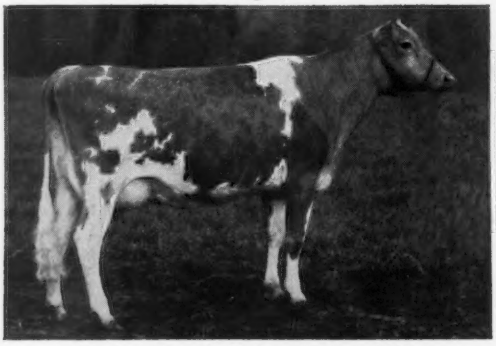

Western Glow Noble Gay Duchess (VG)
10733—568—Jr2DHIR—305—2x, on retest with 7323—403—Jr3—2x in 153 days. Bred 1/10/68 to **Grand Duke.** Two outstanding daughters in the herd: **Western Glow Champion's Desire,** born 10/4/66, by Melba's Champion, bred 2/10/68 to Housley's J. Champion; **Western Glow Princess Delight,** born 10/18/67, by Lyrene May Rose Prince.

← Western Glow Traviler's Duchess

VG 6 times, 8 rec. av. 10751M—586F, including 12010—690—10DHIR—293—2x. Bred to **Walker Farms Grand Duke,** her maternal grandson, on July 22, 1967.

A double great granddaughter of Western Glow Butterfat Duchess, and one of the greatest brood cows ever developed at Western Glow.

Her offspring include: Western Glow Fond Gay Duchess (E 4 times), dam of **Grand Duke;** Western Glow Traveler's Duann (E '64 '65); Western Glow Noble Gay Duchess (VG), 10733—568—Jr2DHIR—305—2x, on retest with 7323—403—Jr3—2x in 153 days, and Western Glow Noble Dutch Girl, on test with 4360—203—Jr2—2x in 93 days, full sisters.

A Daughter

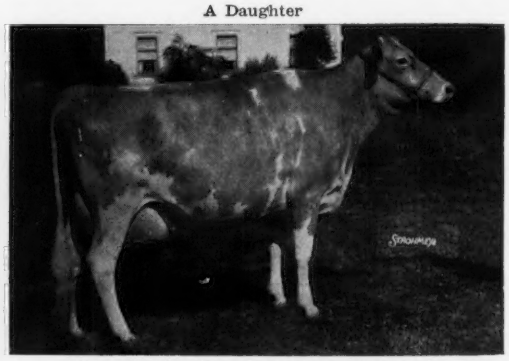

Western Glow Traveler's Duann (E twice)
10412—539—Sr2HIR—305—2x, 11970—624—Sr3DHIR—305—2x, 13370—692—5DHIR—305—2x. Dam of **Western Glow Duann's Count,** that sold for $3,000 in 1964 Guernsey Sale, and **Western Glow Noble Duet** (beautiful heifer by Norgert's Royal Nance), on test with 6677—349—Sr2DHIR—2x in 178 days.

A Son

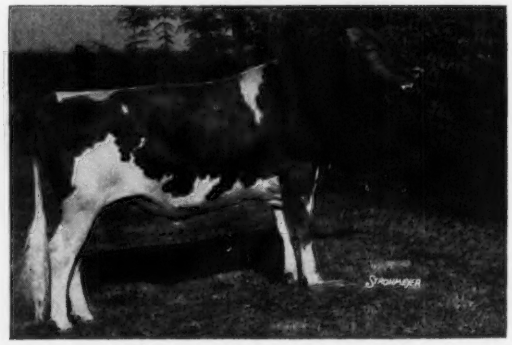

Western Glow Duchess Superior (in service at Carnation Breeding Service). Daughters on test in our herd: **Western Glow Superior's Babe,** 4740—206—Jr2DHIR—2x in 105 days; **Western Glow Superior's Starla,** 5754—322—Jr2DHIR—2x in 191 days; **Western Glow Superior's Nona,** 6385—316—Jr2DHIR—2x in 171 days; **Western Glow Superior's Duchess,** 6045—354—Jr2DHIR—2x in 189 days; **Western Glow Superior's Marlou,** 8819—421—Jr2DHIR—2x in 262 days. **We have several others doing equally as well, but space does not permit us to list them.**

"Traveler's Duchess", above, is also dam of **Woodacres Jolly Duke,** in service at Tri-State; **Western Glow Duchess Bonanza,** owned jointly with Maple Springs Farm, Mission, B. C., Canada, where he is doing an outstanding job, and **Western Glow Duchess Rose King,** at Carnation Breeding Service.

WESTERN GLOW FARMS, INC.

HOME OF THE GREAT DUCHESS FAMILY

RT. 1, BOX 112 ✦ BOW, WASH. 98232

T.B. AND BANG'S FREE

FRIEDRICHS BROS., OWNERS

Her Most Famous Transmitting Daughter

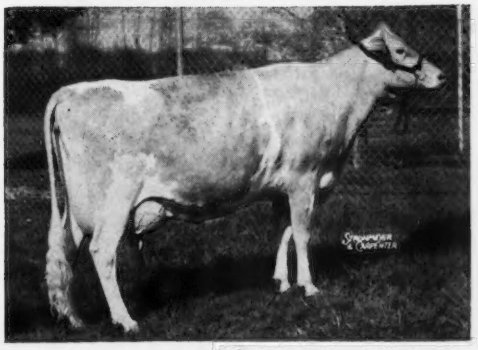

A Son

Walker Farms Grand Duke
By Western Glow Darlmost and out of Western Glow Fond Gay Duchess. We have selected him to futher intensify the heritage of the Duchess Family. We now have 20 cows safe in calf to him.

A Daughter

Western Glow Lady Mary Duchess (VG)
10200—559—Jr2DHIR—298—2x, 10410—588—Jr4DHIR—295—2x, on retest with 9671—553—5-5DHIR—2x in 211 days. Bred 11/25/67 to **Grand Duke.** She is dam of **Western Glow Noble Duchess,** 11460—569—Jr2DHIR—305—2x, on retest with 5140—228—Jr3DHIR—2x in 92 days, and **Western Glow Superior's Duchess,** on test with 6045—354—Jr2DHIR—2x in 187 days.

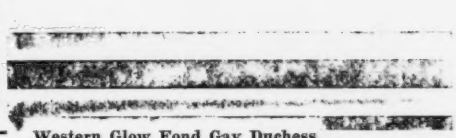

Western Glow Fond Gay Duchess
E 4 times. A National Grand Champion. A Class Leader — *17305—*958—Jr4HIR—305—2x. 1st 4-Year-Old, National, 1963, All-American 4-Year-Old, 1963. 1st Aged Cow, Senior and Grand Champion at both the Eastern Show and the National Guernsey Show, 1964. Champion Best Uddered Cow, National, 1964. Twice an All-American, once a Reserve All-American.

A Daughter

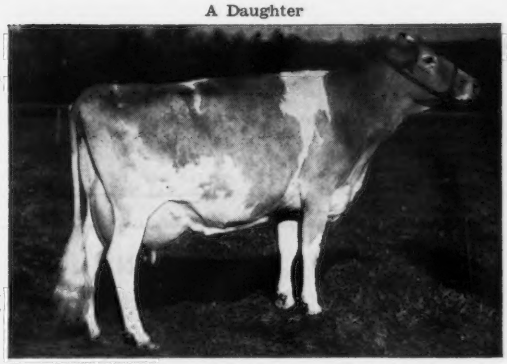

Western Glow M.B. Duchess (VG 3 times)
10740—570—Jr3DHIR—298—2x, 11730—661—Jr4DHIR—305—2x, 11493—607—5-5DHIR—305—2x, on retest with 10206—539—6-5DHIR—2x in 222 days. Bred 10/24/67 to **Grand Duke.** She is dam of **Western Glow Anita Dutch Lady** (VG '67), 11100—550—Jr2DHIR—300—2x; **Western Glow Anita Dutch Girl** (VG '67), 12900—543—Sr2DHIR—305—2x; **Western Glow Superior's Della,** just fresh with a score card udder, and **Western Glow May Rose Duke,** in Guernsey Sale — see 4th cover.

A Daughter

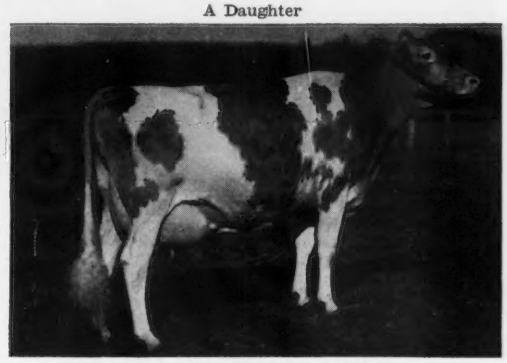

Western Glow Lady Gay Duchess
Very Good '65
10850—623—Jr2DHIR—305—2x
Sold for $2,100 in 1966

Gold Star Herd For Three Consecutive Years

1967 — 60 Cows, 62 Rec. Av. 13515M—4.8%—650F (M.E.—305—2x), 58 Cl. Av. 86.3%

Western Glow Invites You To Come North After The American Guernsey Cattle Annual Meeting, May 1—4, And Visit The Home Of The Great Duchess Family.

We Breed Good Ones . . . We Sell Good Ones

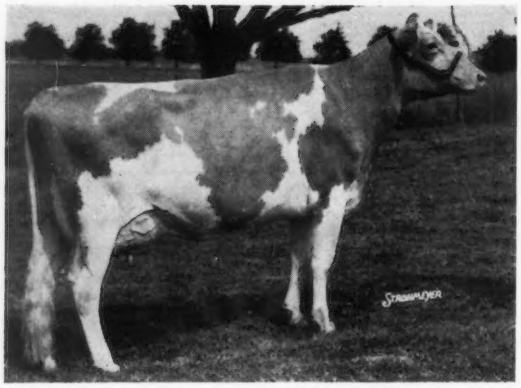

NOW AT WOODACRES

◀ MARKWELL DAME RANETTE

(VG—89.5%)

As a two-year-old she was Excellent in fore and rear udder, teats, rump and dairy character.

12340—622—2-10DHIR—305—2x

She is by **Mulhocaway Butterfat Dispatch** out of **Markwell Dari Rose,** a Darimost daughter.

We Test . . . . . During 1967 we **completed 31 DHIR records that averaged 11954 lbs. milk, 4.9%, 591 lbs. fat, M.E.—305—2x**

We Classify . . . Herd classified for the 4th time in 1967. 27 head . . . **2 E — 21 VG — 3 D averaged 86.0%**

Our Herd Sire . . . **WESTERN GLOW GAY DUKE —** Born August 23, 1965

From the very successful Flash—Western Glow Travler's Duchess cross.
He is by a full brother to Fond Gay Duchess out of her daughter, Western Glow Lady Gay Duchess (VG), 10850—623—Jr2DHIR—305—2x.

PLAN TO VISIT OUR HERD

Marvin Van Mersbergen
1492 Pangborn Road
Lynden, Washington 98264

MARKWELL FARM

PRESENTING TWO OF OUR FOUR EXCELLENT COWS

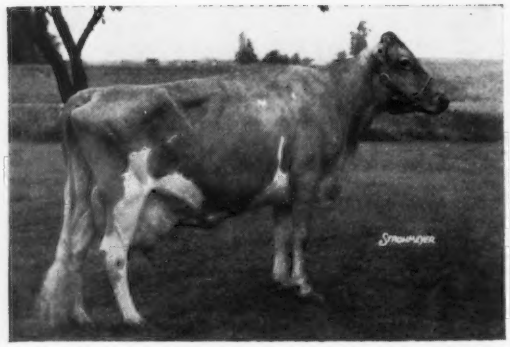

(pictured at 14 yrs.)

SEAL KAP BLANCHE
Born April 12, 1950
Excellent '63 (Canada)
Excellent '64
8994—532—7yrs—305—2x (Can.)
9770—535—14DHIR—365—2x
8668—478—15DHIR—365—2x
On retest with 7386—414—17DHIR in 273 days.
4 daughters in the herd.
Due August 7 to Lyrene May Rose Prince.

(pictured at 8 yrs.)

JUDITH AND BRANDY'S ANN
Born July 5, 1955
Excellent '64
10223—523—6HIR—365—2x
12641—639—7HIR—350—2x
12790—579—8DHIR—365—2x
On retest with 5751—248—12DHIR—2x in 183 days.
2 daughters in the herd.
Due November 25 to Western Glow Darimost.

Visitors Welcome

Lewis Van Mersbergen
906 Pangborn Road
Lynden, Washington 98264
Tel. 206 — 354 - 2730

WILL-O-WEST FARM

2½ miles northeast of Lynden on Bender — Pangborn Corner.

GRAYSMARSH AND OLYMPIC VIEW ARE SENDING 4 HEAD

THE GUERNSEY SALE, COW PALACE, SAN FRANCISCO, SATURDAY, MAY 4

From Graysmarsh . . .
2 Daughters By WOODACRES MASTER CHIEF . . Latest AGCC Summary (2/8/68), 33 daughters, 34 records average 11055—4.7%—523—M.E.—305—2x, 38 classified average 83.4%.

A Mo son out of **Rosalayn Master's Mary May** (E), *17168—*865—Jr2HIR—365—2x, *15767—*792—Sr3HIR—305—2x, *19814—*1067—Sr4HIR—305—2x, 18429—928—5HIR—297—2x. Res. A—A 2-Year-Old, 1959.

Master Chief is an AI GOLD STAR SIRE.

IN THE SALE

GRAYSMARSH CHIEF JELLY (VG)
Born December 26, 1964
Fresh February 26, 1968 with her second calf.
11360—495—2-2DHIR—305—2x

Dam: **Jean of Ronawona (VG)**
12500—657—6DHIR—305—2x
13650—687—7DHIR—305—2x
3 Very Good daughters

Chief Jelly is consigned by Tim Lancaster.

IN THE SALE

GRAYSMARSH CHIEF PEONA
Born July 22, 1965. Fresh November 14, 1967. Will be bred before the sale.

Dam: **Noelbrook Warrior's Primrose** (VG 3 times)
8 records include 13056—636—Jr4HIR—365—2x, 14021—743—5HIR—325—2x, 14073—657—8HIR—365—2x. 2 Very Good daughters include Graysmarsh Sun Primness (VG '67), 11840—515—Jr2DHIR—305—2x. **Primrose is by Noelbrook Rose's Warrior,** GOLD STAR SIRE.

From Olympic View . . .
This HM All-American Jr. Yr. IN SALE

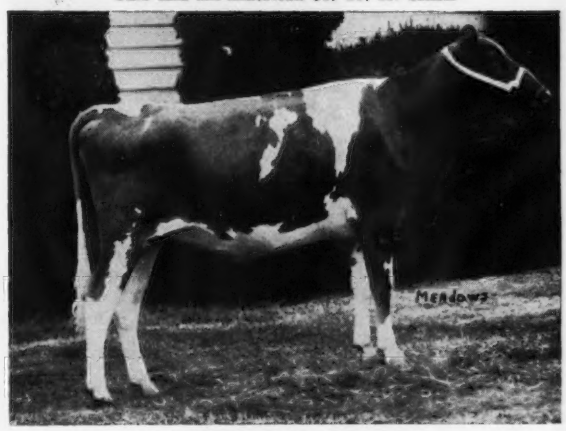

OLYMPIC VIEW SUN SUE
Born January 13, 1966
1st Jr. Yr. and Jr. Ch., W. Wash., 1967. HM A—A Jr. Yr., 1967. Due June 30, 1968 to New Haven Dari Magic, a Darimost son from the Lucky Marvela family.

Sire: **Hominy Hill Sunlight**
His first 12 daughters, 12 records average 11059—549—M.E.—305—2x, 26 classified — 1 E, 16 VG, 7 D.

Dam: **Graysmarsh M. Suzette** (VG '65)
8200—426—Jr2DHIR—305—2x

IN THE SALE

HIDDEN SPRING'S BABETTE (VG '67)
Born May 20, 1963
Due November 14, 1968 to Hominy Hill Sunlight, sire of SUN SUE (above).
11340—594—Sr2DHIR—305—2x
7277—440—Jr4DHIR—2x in 158 days, still on test.

Sire: **Nyala Ermine's Bonanza**
GOLD STAR — AI GOLD STAR SIRE

Dam: **Rockdell Bonita** ('64)
11880—593—Jr4HIR—305—2x
14440—684—5HIR—305—2x
Senior and Grand Champion, Oregon, Arizona, 1963, W. Wash., 1964.

GRAYSMARSH FARM, INC.
Lester J. Lancaster, Manager
Route 2, Sequim, Washington 98382

OLYMPIC VIEW FARM
Myron W. "Mike" Lancaster
Route 1, Box 145, Sequim, Washington 98382

1917 **ROZELYN FARM** 1968

★ GOLD STAR BREEDER FOR THE PAST 3 YEARS — 1965 - 1966 - 1967
From our original purchase in 1917 comes the MARCELLA Family —
3 Generations of EXCELLENTS — 2 GOLD STAR DAMS ★

Rozelyn Marcella (E)
16034—776—DD—3x

Rozelyn Lee Marcella (E)
GOLD STAR DAM
*14798—*749—Sr2—365—2x
3 daughters classified, 1 E — 2 VG

Rozelyn Eldee Melody (E)
GOLD STAR DAM 14442—760—8yrs—365—2x, 12605—685—5yrs—365C—2x, 12105—626—Jr4—365C—3x 4 daughters classified, all VG

A DAUGHTER OF ELDEE MELODY

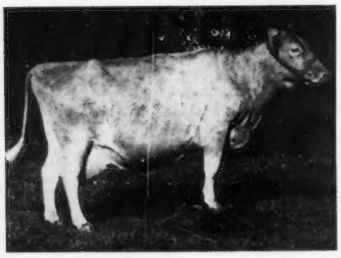

Rozelyn Beau Memory
(VG 4 times)
10274—509—Jr2—365—2x
15506—767—Sr3—365—2x
12971—632—5HIR—305—2x
14289—704—6HIR—359—2x
14290—702—7DHIR—301—2x

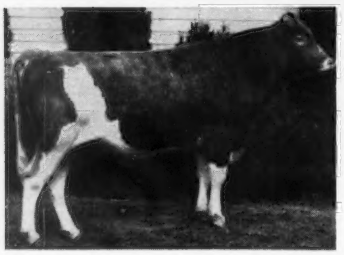

2 SONS OF BEAU MEMORY

Rozelyn Memory's V. Fame
HM All-American 2-Year-Old, 1966, at Tri-State AI unit.

Rozelyn Dari Mate
Herd sire at Donald Burton's Elderwood Farm, Eagle, Wis.

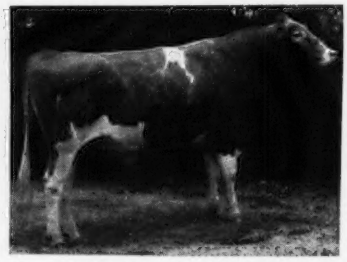

Another good cow family originated from **Langwater Beulah** — purchased as a heifer in 1948. One of her descendants is **Roselyn Val Begonia** (VG twice), 14630—800—Sr3DHIR—305—2x, Washington State Production Leader in milk and fat, 1966, 15520—832—Sr4DHIR—305—2x, Washington State Production Leader in milk and fat, 1967.
Sires used in the past have been from Langwater breeding (2 from Langwater). There are 25 daughters of Western Glow Darimost in the herd. **Consigned to The Guernsey Sale — a "Darimost" out of the "Beulah" Family.**

G. F. Zweegman & Sons **9265 Double Ditch Road, Lynden, Washington, 98265**

A "Flash" Son Out Of The "Lovely" Family—In Service

WINACRES LOVELY'S FLASH

Born July 22, 1963

His first 5 daughters in milk, as 2-year-olds, average 4798—230—2x in 131 days, actual.

Sire: ★ **Fritzlyn Jeanette's Flash** ★

Dam: **Winacres Bonanza's Lovely** (VG twice)
6 records include —
11560—623—Jr4DHIR—305—2x
11750—580—7DHIR—302—2x

Lovely's Maternal Great Granddam

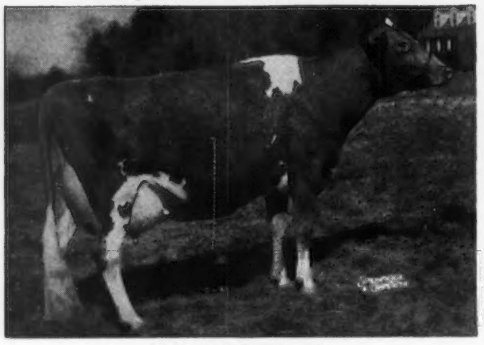

Cedarcroft Lovely (E)
12732—697—Sr4—365—3x
12982—707—7yrs—365—3x
Dam of 2 tested daughters

Plan to pay us a visit on your way to or from The American Guernsey Cattle Club Annual Meeting.

Located 11½ miles west and ½ mile south of Wapato.

WINACRES GUERNSEY FARM

A. Winters, Owner **Route 3**
Tel. 848 - 2603 **Wapato, Washington 98951**

Whenever you are traveling in any of these States plan to visit the Guernsey herds in the area.

You are always welcome

Two Sires In Service At New Haven

A DARIMOST FROM THE LUCKY MARVELA FAMILY

NEW HAVEN DARI MAGIC

Born July 9, 1965

Sire: **Western Glow Darimost**
GOLD STAR — AI GOLD STAR SIRE

Dam: **New Haven M. Margy** (VG '65 '67—89%)
9670—502—Sr2DHIR—304—2x
11030—543—3-7DHIR—305—2x

Sire: **Graysmarsh Mainstay.** His first 8 daughters, 10 records average 10419—530—M.E.—305—2x, 12 classified average 82.9%.

Dam: **Delphi Dell Lucky Marvela,** VG 5 times. 14 consecutive records, including 14393—666—7HIR—365—2x, 14190—629—9HIR—365—2x.

3 tested daughters, all VG
New Haven King's Marilyn (VG 3 times)
11190—467—Jr3DHIR—335—2x
1st Produce of Dam, W. Wash., 1967.

AN ADRIAN OUT OF A VERY GOOD BONANZA

OLYMPIC VIEW A. SUPERIOR

Born July 1, 1966

Sire: **Hominy Hill Adrian**
GOLD STAR SIRE

A son of Hominy Hill Champion, GOLD STAR SIRE, out of Lynbrook Royal Annual (E 6 times), GOLD STAR DAM, 17341—891—9yrs—365—2x, 4 tested daughters, 1 Excellent with 3 former Class Leading records.

Dam: **Idacrest B. Bea** (VG 3 times)
12100—659—6DHIR—305—2x
13610—651—7DHIR—365—2x

A daughter of Nyala Ermine's Bonanza, GOLD STAR — AI GOLD STAR SIRE, the GOLD STAR "Ermine" family, and she is out of Crescent's N. Belle (VG '54 '56), 10426—568—6HIR—301—2x, 1st 4-Year-Old, W. Idaho, 1955, Res. Ch., W. Idaho, 1956.

HERD IS ON DHIR TEST . . . HERD CLASSIFIED 6 TIMES

1967 Classification — 28 HEAD . . . 2 Excellent — 16 Very Good — 7 Desirable

PLAN TO VISIT OUR HERD

NEW HAVEN GUERNSEY FARM

LAWRENCE M. ("SPECK") NEWMAN, Owner
Phone Gig Harbor 857 - 4339

Visitors Welcome

Rt. 2, Box 404
PORT ORCHARD, WASHINGTON 98366

Consigned . . . THE 43RD GUERNSEY SALE, MAY 4, 1968, COW PALACE, SAN FRANCISCO, CALIFORNIA

Nominated For All-American

Due July 13, 1968 to **Spar Hill Governor,** 26 daus., 31 rec. av. 11968—5.0%—604 (M.E.—305—2x), 26 cl. av. 84.3%.

MAXVALE'S G.H. LOTTI (E '67)

Born December 13, 1963

8950—408—2-0DHIR—305—2x, on retest with 7772—396—3-5DHIR—2x in 207 days. 2nd 3-Year-Old & Res. Gr. Ch., W. Wash., 1967.

A **Golden Harvest F. Gladstone** daughter out of **Maxvale's L.S. Lovely** (VG twice), 10070—528—4-11DHIR—290—2x.

Also Sailing —

MAXVALE'S D.M. PERRY (VG '67)

Born January 12, 1965

On test with 8455—407—2-2DHIR—2x in 257 days. 2nd 2-Year-Old and 1st Best Udder, W. Wash., 1967.

A **"Darimost"** out of **Rockyhill Jaycee's Pea** (VG 3 times), 11350—631—3-0DHIR—365—2x, 10350—523—4-3DHIR—305—2x.

Due May 11, 1968 to **Maxvale's Foremost Jump,** a son of the GOLD STAR SIRE, Gayoso View Fame's Foremost.

Don't Overlook These Two — They Are The Right Kind

Plan To Visit Our Herd — You Are Always Welcome

Albert H. and John P. McMonigle
R. 1, Box 51
Yelm, Washington 98597

MAXVALE GUERNSEY FARM
3½ miles southeast of Yelm
Tel. 458-2211

Vet. Consultant — D. R. McMonigle, D.V.M.

The "Rose" Family Will Be Represented At

THE 43RD GUERNSEY SALE, MAY 4, 1968
COW PALACE, SAN FRANCISCO, CALIFORNIA

2 HEAD — A "NANCE" Son And An Open Heifer By "DARI ROGER"

ROETTA N. LAD

Born August 11, 1966
Sire: ★ **Norgert's Royal Nance** ★ — GOLD STAR SIRE

His Excellent Dam

Roetta Glow Lassie
(VG '65—E '67)
13740—748—2-11DHIR—305—2x
14170—847—Sr3DHIR—321—2x
Sold for $5,000 to Woodacres.

A granddaughter of our GOLD STAR foundation cow, **Roetta Rose.**

Himself As A Senior Calf

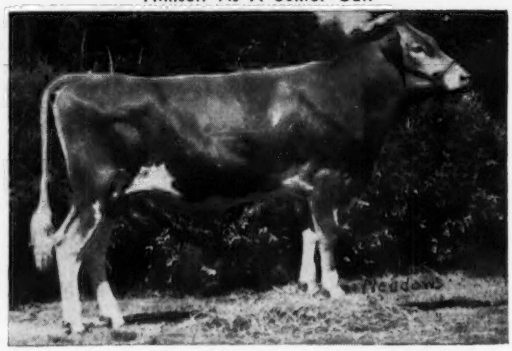

We now have 5 of our top line-bred heifers safe in calf to **"Lad"**.

ROETTA R. TESS

Born April 27, 1967

Tess is out of **Grobania Top Command's Tops,** 13768—592—Jr2DHIA—317—2x, *21410—*944—Jr3DHIR—305—2x, on retest with 18384—812—Jr4—2x in 246 days. She is by Gayoso View Top Command, GOLD ★ — AI GOLD ★ SIRE. **"Grobania"** is one of the only 2 Class Leaders in the Nation for 1967 to be 1st in both milk and fat.

Her Sire's Dam

Roetta Rose's Rosetta
(Excellent '65 '67)
14180—721—2-11DHIR—305—2x
15530—883—3-9DHIR—354—2x
17590—834—5DHIR—305—2x
Sr. & Gr. Ch., Pacific National Exposition, 1967.

Daughter of ★ **Rose** ★ — our foundation cow — 4 generation Excellent Cow Family, was nominated for All-American, 1967.

Herself

Tess is by **Roetta Dari Roger.** In service at Tri-State. We have several **"Dari-Roger"** calves in the herd, and they are outstanding. A 6 months old calf topped the Washington Youth Sale at $550.00. A 2½ months old calf sold for $525.00 at the Adult Pacific Northwest Guernsey Classic, July 28, 1967.

ROETTA GUERNSEY FARM

T. A. ROETCISOENDER — Rt. No. 2, Box 146 — **EVERETT, WASHINGTON 98202**

THE GUERNSEY SALE — 43RD RENEWAL, MAY 4, 1968
COW PALACE, SAN FRANCISCO, CALIFORNIA

IN THE SALE

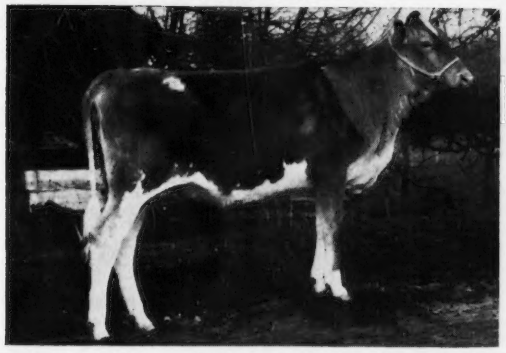

ROETTA R. TESS — Born April 27, 1967. Sire: **Roetta Dari Roger,** in service at Tri-State. A son of Roetta Rose's Roetta (E), 14180—721—2-11DHIR—305—2x, 15530—883—3-9DHIR—305—2x, 17590—834—5DHIR—305—2x. A daughter of Roetta Rose, GOLD STAR DAM, Excellent, foundation of a 4-generation family of Excellent cows. Dam: **Grobania Top Command Tops,** *21410—*944—Jr3DHIR—305—2x, 18384—812—Jr4DHIR—2x in 246 days, still on test. A daughter of Gayoso View Top Command.

HER DAUGHTER IN THE SALE

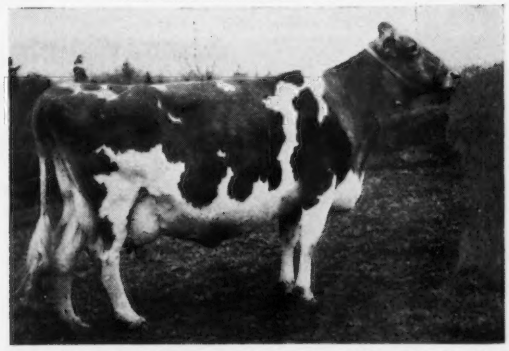

Walman T. Lady Linda (E 3 times). 15710—712—Sr2DHIR—365—2x, 11620—524—Jr4DHIR—305—2x. She is dam of **WALMAN D.S. LADY MELINDA (IN SALE)** — Born August 14, 1965. Due June 29, 1968 to Walman Nance's Monarch, he by Nance out of Sky Valley B. Martha, *19930—*1000—10-10DHIR—365—2x. Sire: **Western Glow Duchess Superior,** a Flash son, full brother to Western Glow Fond Gay Duchess (E), National Grand Champion, twice an All-American, *17305—*958—Jr4HIR—305—2x.

IN THE SALE

GRAYSMARSH CHIEF JELLY (VG) — Born December 26, 1964. Fresh Feb. 26, 1968 with her second calf. 11360—495—2-2DHIR—305—2x. Sire: **Woodacres Master Chief,** 33 daus., 34 rec. av. 11055—4.7%—523—M.E.—305—2x, 38 cl. av. 83.4%. A Mo son out of Rosalayn Master's Mary May (E), *17168—*865—Jr2HIR—365—2x, *19814—*1067—Sr4HIR—305—2x. Dam: **Jean of Ronawona** (VG), 13650—687—7DHIR—305—2x, 3 VG daughters.

IN THE SALE

HIDDEN SPRING'S BABETTE (VG '67) — Born May 20, 1963. Due November 14, 1968 to Hominy Hill Sunlight, 12 daus., 12 rec. av. 11059—549—M.E.—305—2x, 26 cl., 1 E — 16 VG — 7 D. 11340—594—Sr2DHIR—305—2x, 7277—440—Jr4DHIR—2x in 158 days, still on test. Sire: **Nyala Ermine's Bonanza,** GOLD STAR — AI GOLD STAR SIRE. Dam: **Rockdell Bonita** (E '64), 11880—593—Jr4HIR—305—2x, 14440—684—5HIR—305—2x. Senior and Grand Champion, Ore., Ariz., 1963, W. Wash., 1964.

IN THE SALE

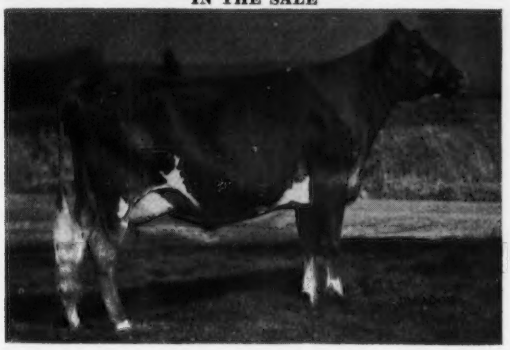

WILL-O-WEST D. GRACE
Born May 19, 1964
11390—576—Jr2DHIR—305—2x
6274—340—Jr3DHIR—2x in 116 days
Still on test
Will be bred to Eber-Lea Farms Prince.

Sire: **Mulhocaway Butterfat Dispatch**
GOLD STAR SIRE
He is by a GOLD STAR SIRE out of a GOLD STAR DAM.

Dam: **Larroc Challenge's Gracie**
10388—591—7HIR—305—2x
10559—596—9HIR—305—2x
Dam of 5 tested daughters that include Larroc Val Welcome (VG), 13410—713—Sr3DHIR—305—2x.

Sale Managed By

THE MERRYMAN COMPANY, SPARKS, MARYLAND 21152

Phone 301 — 771 - 4321

John B. Merryman, Sparks, Md.
Phone 301 — 771 - 4624

George W. (Dutch) Snyder, St. Johns, Pa.
Phone 717 — 788 - 3029

MULHOCAWAY GUERNSEYS COMPLETE DISPERSAL

At The Farm, Rosemont, New Jersey

Mr. and Mrs. Lloyd B. Wescott, Owners

John Paulmier, Manager
Home Phone 609 — 397 - 3342
Office 609 — 397 - 2270

MONDAY, JUNE 3, 1968 — 10:00 A.M.

SELLING 220 HEAD

A feature of the Mulhocaway Dispersal will be the blood of MULHOCAWAY BEAUTY BUTTERFAT, one of the greatest sires developed in the breed in recent years. In addition to siring many outstanding daughters, "Beauty Butterfat" will go down in Guernsey history as one of the most dominant sires of successful breeding sons. SIRE OF 2 RESERVE ALL-AMERICANS IN 1967.

SIX OUTSTANDING HOME-BRED DAUGHTERS OF "BEAUTY BUTTERFAT" — ALL SELLING

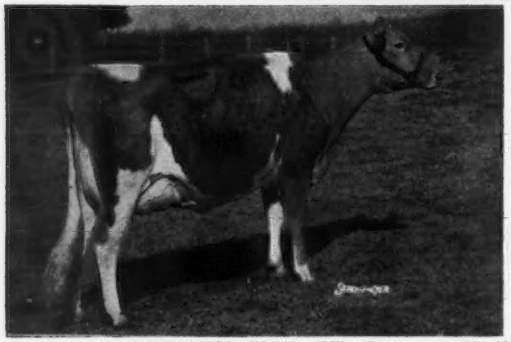

MULHOCAWAY BUTTERFAT JADE (VG). Born Aug. 31, 1963. Due Oct. 13, 1968 to Gayoso View Top Command. 12900—559—2-3DHIR—305—2x, 5932—286—4-3 in 116 days on test. Dam: **MULHOCAWAY HOLLY GEM** (in sale with 1 son and 3 daughters), 4 records include 13660—635—4-1DHIR—305—2x. Next Dam: **Mulhocaway Lovely Topaz** (E), 11858—648—5-1HIR—305—2x. **There are 36 head from this family selling.**

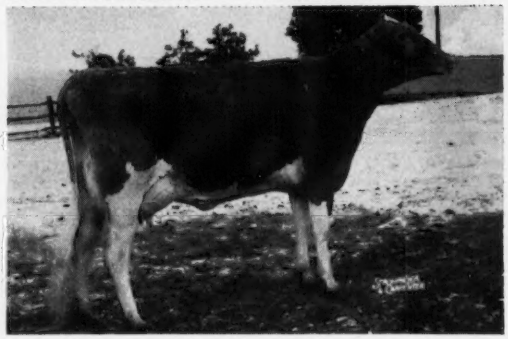

MULHOCAWAY BUTTERFAT COFFEE (VG—88.5). Born Jan. 1, 1962. **Fresh Feb. 28, 1968 with a heifer by "Dispatch", selling.** 9540—426—2-2DHIR—305—2x, 11100—487—3-1DHIR—297—2x, 13760—629—4-1DHIR—305—2x, 13403—627—5-1DHIR—305—2x (pending). Dam: **Mulhocaway Lovely Demitasse** (E), 4 records include 12740—560—5DHIR—305—2x. Next Dam: **Quanqual Leo's Demma** (VG), 13800—607—9DHIR—305—2x.

MULHOCAWAY BUTTERFAT BLUEPET (VG). Born Nov. 19, 1963. Due May 9, 1968 to "Dispatch". 10100—446—2-3DHIR—305—2x, 9493—493—3-3DHIR—295—2x. A member of 1st Sr. Get, 1967 Pa. All-American Dairy Show. **A daughter by "Hal" and a full sister selling.** Dam: **Woodacres Leader's Bluejay** (E 10 times), 11 records include 13660—548—13-1DHIR—305—2x. Next Dam: **Mulhocaway Princess Bluejay** (VG), 13762—523—Jr3—305C—3x.

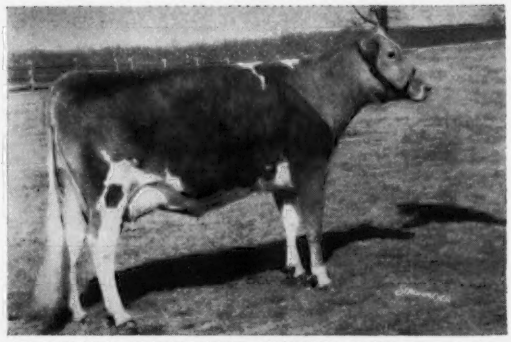

MULHOCAWAY BUTTERFAT MATTIE (VG). Born Jan. 1, 1963. Bred March 8, 1968 to **Mulhocaway Butterfat Andrew.** 10640—487—2-3DHIR—305—2x, 10460—505—3-5DHIR—305—2x, 12847—637—4-4 in 273 days on test. **A daughter by "Hal" selling.** Dam: **Mulhocaway Holly Mayday** (VG), 7 records include 13450—612—8-2DHIR—305—2x. Next Dam: **Mulhocaway Butterfat May Fever,** 13366—673—4-11HIR—365—2x.

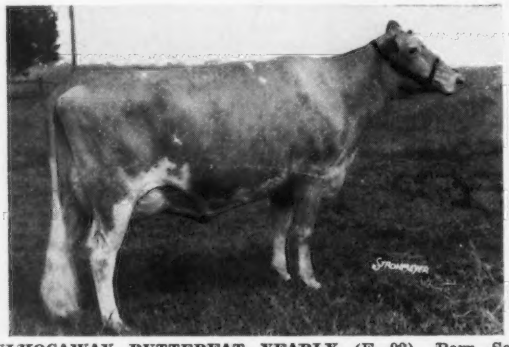

MULHOCAWAY BUTTERFAT YEARLY (E—92). Born Sept. 29, 1962. Due April 23, 1968 to **Mulhocaway Butterfat King Hal.** 10800—554—3-5DHIR—305—2x. She was a member of the 1967 Res. A—A Sr. Get. Dam: **Mulhocaway Butterfat Annual Q.** (VG), 4 records include 10230—480—4-3—293—2x. Next Dam: **Lynbrook M.B.W. Alexis** (VG), 12990—638—7-7DHIR—305—2x.

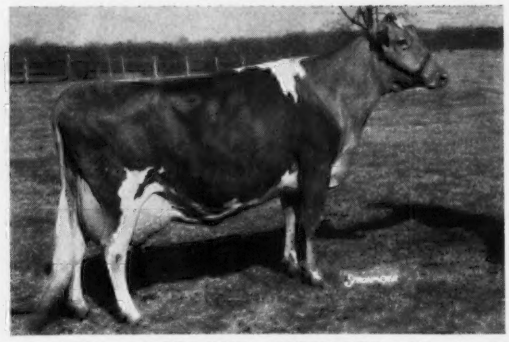

MULHOCAWAY BUTTERFAT LIMELIGHT (VG—88). Born June 1, 1960. Fresh Jan. 6, 1968 with bull by "Top Command" selling. 10150—563—2-2DHIR—305—2x, 9660—576—3-4DHIR—305—2x, 14460—818—4-6DHIR—305—2x, 12930—716—5-7DHIR—305—2x, 12520—704—6-7DHIR—305—2x. Dam: **Mulhocaway Cavalier Flashlight,** 3 records include 10653—508—3-2HIR—305—2x. Next Dam: **Secret's Butterfat Flash** (E), 14154—689—5-2HIR—305C—2x.

43 Daughters Of "Beauty Butterfat" Selling

MULHOCAWAY GUERNSEYS COMPLETE DISPERSAL

There will be 21 daughters of MULHOCAWAY BUTTERFAT DISPATCH, one of the top sons of "BEAUTY BUTTERFAT", selling.

"DISPATCH"

HIMSELF

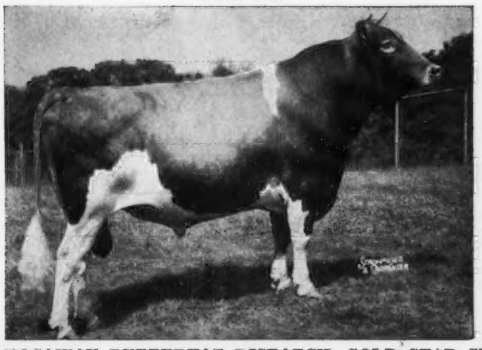

MULHOCAWAY BUTTERFAT DISPATCH, GOLD STAR SIRE. 205 daus., 324 records av. 10665—4.9%—525—M.E.—305—2x, 197 cl. av. 83.6. Sold for $20,000. His daughters are impressive from coast to coast. His dam, **Mulhocaway Lovely Diligent** (E), 16150—873—Jr2—365—3x, is a GOLD STAR DAM from the "Dolly" family. **There are 19 members of this family in the sale.**

A Son — Service Sire To 25

MULHOCAWAY BUTTERFAT ANDREW
In service at Curtiss Breeding Service. A full brother to the EXCELLENT "Lexa" cow. Service sire to 25 in the sale.

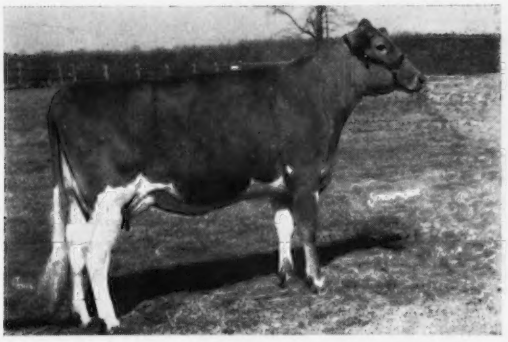

MULHOCAWAY DAME GLOSS (VG). Born July 15, 1963. **Fresh Jan. 22, 1968 with a heifer by "Top Command", selling.** 9040—384—3-6DHIR—258—2x, Dam: **Mulhocaway Glowing Mustard** (E), 7 records include 14530—644—7-2DHIR—305—2x. Next Dam: **Mulhocaway Mustard S.** (VG), 12039—572—Jr2—305C—3x.

MULHOCAWAY DAME LEXA (E—91.5). Born Oct. 14, 1962. Fresh Feb. 22, 1968. 10600—519—2-3DHIR—305—2x, 12490—648—3-4DHIR—305—2x. **A full sister and a daughter by "Beauty Butterfat" selling.** Dam: **Lynbrook M.B.W. Alexis** (VG), 8 records include 12990—638—7-7DHIR—305—2x. Next Dam: **Lynbrook Royal Annual** (E), GOLD STAR DAM, 6 records include 17341—891—9yrs—365—2x.

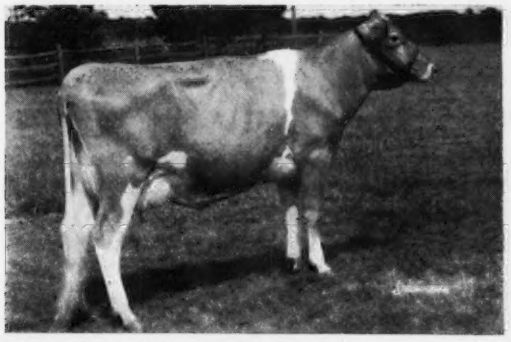

MULHOCAWAY DAME AMETHYST (VG). Born Dec. 24, 1964. Due June 13, 1968 to **"Beauty Butterfat".** 10534—535—2-2DHIR—305—2x (pending). Dam: **Mulhocaway Holly Gem** (VG), 4 records include 13660—635—4-10DHIR—305—2x. Next Dam: **Mulhocaway Lovely Topaz** (E), 11858—648—5-1HIR—305—2x. A member of the "Topsy" family.

MULHOCAWAY DAME DIZZY (E—91.5). Born June 25, 1962. Fresh March 19, 1968 with a bull. 10690—575—Jr2DHIR—305—2x, 16300—889—Jr4DHIR—365—2x. Sold, $2,400, 1966 Butterfat Sale. 1st 4-Year-Old, Sr. & Gr. Ch., Md., 1966. Dam. **Mulhocaway Holly Desiree,** 4 records include 9920—537—2-3HIR—365—2x. Next Dam: **Mulhocaway Golden Desire** (VG), 14377—868—7-6HIR—365—2x.

Sale Managed By

THE MERRYMAN COMPANY, SPARKS, MARYLAND 21152

John B. Merryman, Sparks, Md.
Phone 301 — 771 - 4624

Phone 301 — 771 - 4321

George W. (Dutch) Snyder, St. Johns, Pa.
Phone 717 — 788 - 3029

Assisted By

Pate Sales Co.
Lawrenceville, New Jersey

Garey Cattle Sales
Morrisville, Pennsylvania

MAY RICH FARM MILKING HERD

WEDNESDAY, MAY 8 (Night Sale, 7:00 P.M.) AT THE FARM, CANANDAIGUA, N. Y.

1 Mile West of Canandaigua on Buffalo St. Ext.

55 HEAD . . . Dutch and Johnny had free choice of the herd

10 recently fresh, balance fresh in the summer and fall

14 HEAD BY McDONALD'S J.V. EMINENCE
Sire: **McDonald Farms Jolly Val,** GOLD STAR SIRE
Dam of J.V. Eminence

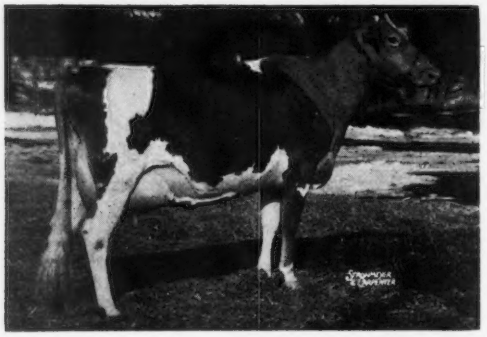

Rockingham Noble Marguerite, Excellent 4 times. 11694—579—Sr4HIR—305—2x. 4 daughters, all VG, include McDonald's Regal Fashion (VG), 13840—673—Sr3DHIR—305—2x, McDonald's Jolly Della (VG), 10620—538—Sr3DHIR—305—2x.

10 BY McDONALD FARMS J.V. FREEMAN
Sire: **McDonald Farms Jolly Val,** GOLD STAR SIRE
Dam of J.V. Freeman

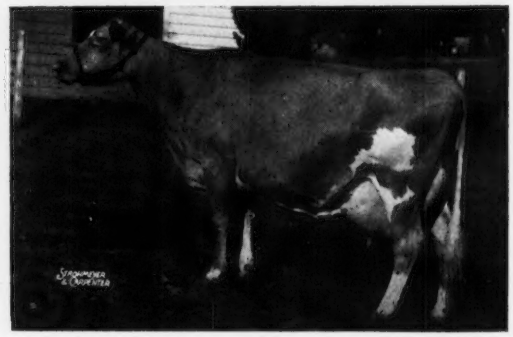

McDonald Farms Miss Alice (VG), 14000—767—Sr4DHIR—305—2x, 13490—716—6DHIR—305—2x. 3 tested daughters. Sire: **McDonald Farms Premier,** GOLD STAR SIRE. Dam: **McDonald Farms Henrietta** (VG), 18056—830—8yrs—365—3x. (Prediction—Royal Josie).

16 HEAD BY McDONALD FARMS ROYAL BUDDY, he by **McDonald Farms Jolly Paragon** out of **McDonald Farms Rival's Vashti** (VG 3 times), 11780—573—6DHIR—305—2x, 1st 3-Year-Old and Over (dry), N. Y., 1959.
40 of the 55 head offered are by the above 3 proved — summarized sires. The herd has consistently had an actual average of over 10,000 lbs. milk and is built on a line-bred McDonald program.

Sale Managed By

THE MERRYMAN COMPANY, SPARKS, MARYLAND 21152

Phone 301 — 771 - 4321

John B. Merryman, Sparks, Md.
Phone 301 — 771 - 4624

George W. (Dutch) Snyder, St. Johns, Pa.
Phone 717 — 788 - 3029

OUR THANKS AND APPRECIATION

TO ALL WHO HELPED TO MAKE THIS 1968 ANNUAL MEETING DIRECTORY A SUCCESS

Plan To Visit Guernsey Herds In These States

See The Display Advertisements
And Membership Listings

Arizona.....Pages 3—13
California.....IV Cover, III Cover, Pages 14—36
Colorado.....Pages 36—39
New Mexico.....II Cover, Page 1, Pages 40—43
Utah.....Pages 44, 45
Al Units.....Pages 35, 46—49, 56, 58, 59
Idaho.....Pages 50—52
Oregon.....Pages 51—55
Washington.....Pages 51, 52, 56—68
Merryman.....Guernsey Sale, Page 69; Mulhocaway Dispersal, Pages 70, 71, 72

THE GUERNSEY BREEDERS AND MEMBERS IN THESE STATES CORDIALLY INVITE YOU TO VISIT THEIR GUERNSEY HERDS WHENEVER YOU ARE IN THE AREA

FROM ONE TO MORE THAN 300 COWS IN 30 YEARS

Our 30th Anniversary Year

It all started this way . . .

The five little Clever children drank so much milk that their parents decided to buy a cow. They read the dairy books and found that Guernsey milk, because of its high percentage of non-fat milk solids and its generous amounts of carotene and vitamin A, would be best for the children. So, at the 1938 California Guernsey Classic they bought a bred heifer, Loma Rica's Sweetheart. She had a heifer calf and the next year she had another; in fact, her first four calves were heifers. The children's father was milking two cows, then three. There were quantities of milk, butter, cottage cheese and even homemade Cheddar. When another heifer freshened there was a can of milk every day for the condensery. The father decided that if he bought a few more cows he could hire a man to milk them — the Clevers were in the dairy business. If Sweetheart had had bull calves it would never have happened. Drat that Sweetheart!

★ GOLD STAR BREEDER 5 CONSECUTIVE YEARS ★

FOR THE PAST 6 YEARS OUR HERD HAS BEEN IN THE TOP 10 IN THE COUNTRY AMONG HERDS MAKING 125 OR MORE RECORDS

(M.E.—305—2x)

	Records	Milk	Fat	Rank
1965	221	12372	588	1st
1966	285	12983	604	2nd
1967	222	11223	545	8th

A HOME-BRED SIRE . . .

His sire, his sire's dam, his dam and her dam were all bred at Cleverlands.

CLEVERLANDS GENERAL ELDORADO ➛
GOLD STAR SIRE

10 daughters, 13 records average 15292 lbs. milk, 4.5%, 688 lbs. fat, M.E.—305—2x, 10 classified average 83.9%. **HIGHEST SUMMARIZED SIRE OF THE BREED FOR MILK WHEN MADE (5/18/67).**

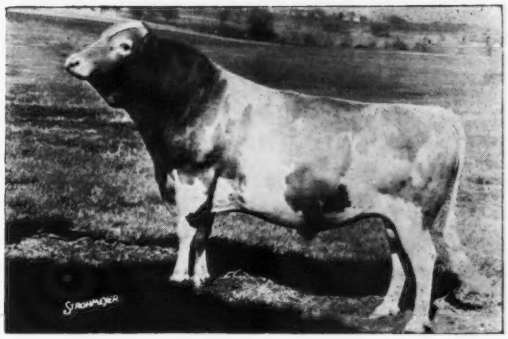

ELDORADO is now at ABS but we are still breeding to him.

A full brother to "Eldorado", **CLEVERLANDS DORIAN,** born November 10, 1962, is also in service. They are by our foundation sire, Cleverlands Zoe's General, he sire of 2 GOLD STAR sons, and out of the Cleverlands Mistress Doris family.

Also In Service . . . CLEVERLANDS COMMAND'S DOMINANT — Born May 20, 1965
A "TOP Command" out of "MISTRESS DORIS" — she also dam of "ELDORADO" and "DORIAN".

CLEVERLANDS NANCE'S ENTERPRISE — Born January 14, 1967
A "ROYAL NANCE" out of a Cleverlands Chicona Pablo daughter, he also a son of "MISTRESS DORIS".

ADD CLEVERLANDS PRODUCTION TO YOUR HERD

BULL CALVES AND OCCASIONALLY A FEW SELECT FEMALES ARE AVAILABLE FOR SALE

VISITORS ALWAYS WELCOME

George and Taylor Clever
Hugh and Amy Lee Grassford
Stuart and Diana Clever
Phone 209—833-4160

26524 S. Highway 33
Tracy, Calif. 95376

CLEVERLANDS
Richard Turpin, Herdsman

ADOHR FARMS

CAMARILLO · VENTURA COUNTY · CALIFORNIA

WELCOME TO CALIFORNIA

THE ANNUAL MEETING OF THE AMERICAN GUERNSEY CATTLE CLUB, SAN FRANCISCO, AND TO ADOHR FARMS

A FEW OF THE HERD SIRES IN SERVICE IN OUR HERD AND AVAILABLE FOR YOUR USE THROUGH OUR FROZEN SEMEN PROGRAM

A Son And Grandson Of Caumsett Regal Gloss, 7 times Excellent, Twice A Reserve All-American Aged Cow, Champion Best Uddered Cow At The National, 1957.

HIGH MEADOWS JOLLY LAFAYETTE

ONLY BULL OF THE BREED TO BE ALL-AMERICAN 5 CONSECUTIVE TIMES.

Reserve All-American Bull Calf, 1962
All-American Senior Yearling, 1963
All-American Two-Year-Old, 1964
All-American Aged Bull, 1965-1966-1967

McDONALD FARMS REGAL FASHION

He Is By A Full Brother To **JOLLY LAFAYETTE.** **High Meadows Jolly Waterloo,** he also a National Grand Champion and twice an All-American. Dam: **McDonald Farms Jolly Charm,** E 2 times, 1st National 3-yr-old Futurity, 1962. 10440—603—Jr3DHIR—302—2x. Her full sister is also Excellent. They made up the All-American Produce, 1962.

McDONALD FARMS DUKE'S JUSTIN

A son of **McDonald Farms B. Grand Duke,** 15 sons and a daughter sold for an average of $1,012.50 per head in the McDonald Dispersal. He is a son of Burger's Place Billy (GOLD STAR and AI GOLD STAR), out of McDonald Farms Bright Edella (E '67). **JUSTIN** is out of **McDonald Farms Miss Tingle, GOLD STAR DAM,** 2 Class Leading records in milk, a total lifetime production to Feb. 1967, 132,356M, 6,197F.

ADOHR PRINCE ANGER

He is by **Adohr Peter Pan Prince,** ★ GOLD STAR SIRE ★, one of the best bulls bred and developed at Adohr in recent years (The **PRISCILLA** family). **"ANGER"** is out of **Adohr K.L. Angel** (VG), 12828—769—Sr3—365—3x, by Franchester K. Leader out of Adohr Fantine Angeline, 11730—640—Jr4—305C—3x, she is also the dam of Adohr King's Angel, 13829—805—Sr3—365—3x.

MORE GREEN MEADOW BLOOD

CLOVERDALE SOCIAL DORMAN

20 daughters, 26 records average 10681—560—305—2x, 43 classified average 84.7%. The "DORMAN" Gets have been winning at leading western shows. His progeny are most pleasing.

Sire: **Fairlawn K. Slogan**

Dam: **Adohr King's Dora**
10796—607—Sr2—305—3x

Next Dam: **Adohr Lubas Double** (VG)
16032—817—5yrs—365—3x

5 tested daughters include Wyno Stately Dubby, 14155—*832—Jr4HIR—305—2x.

FAIRLAWN LINARIA'S WARRIOR

A son of **Fairlawn K. Warrior** out of **Fairlawn Actor's Linaria,** 5 times Excellent, sold in 1953 for $14,000. 13855—728—Jr2—365C—3x, 15668—846—Sr3—365C—3x, 16277—903—Sr4—365C—3x, 15335—862—6yrs—365C—2x, 14973—851—7yrs—365—2x. A show ring champion and dam of 3 summarized sons that include Fairlawn K. Fortune, GOLD STAR and AI GOLD STAR SIRE. she is also the dam of Fairlawn King's Lina (E 5 times), sold for $10,000 in 1959, 13956—821—Sr4—365—2x.

THIS DORMAN — LINARIA'S WARRIOR CROSS HAS BEEN GOOD

The top of the 1967 Guernsey Sale Of The West, ADOHR DORMAN JOYETTE ($3,200), is by Dorman out of a daughter of Linaria's Warrior that is out of a Peter Pan Prince daughter.

T. A. KNIGHT, Manager — The Welcome Mat Is Always Out At Adohr — J. L. ELLIOTT, Superintendent

FAINT HEART NE'ER WON NUTHIN!

WE BELIEVE THAT:

THE COCONUT WILL NEVER REPLACE THE COW!

GUERNSEYS HAVE A BRIGHT FUTURE

EBER-LEA FARMS PRINCE IS A GREAT BULL

WE HAVE THE COWS TO BREED TO HIM

YOU WILL LIKE THE RESULTS!

HIMSELF

Eber-Lea Farms Prince
GOLD STAR son of Fritzlyn Jeanette's Flash, and out of a 6 times Excellent dam.

Prince is now at CURTiSS BREEDING SERVICE

His 31 daughters have 50 records that average 12074—5.2%—624—M.E.—305—2x, 36 classified average 85.2%, 3 Excellent, 22 Very Good, 11 Desirable.

WE HAVE AN OUTSTANDING PRINCE SON FOR SALE

BRYN DU PRINCE BRAVO
Born October 4, 1967

Dam: **Hanover Hill Pre Betsy** (Excellent 4 times)
12930—611—Jr4DHIR—305—2x
13820—699—5DHIR—305—2x

Sallie J. Sexton, Owner
Rt. 2
Granville, Ohio 43023

Bryn Du Farm

"Bryn Du Guernseys Are Unconditionally Guaranteed"

Warren Schroer, Manager

2 HEAD . . . A NANCE Due In August To B. Invincible
A ZEUS Out Of A Very Good Cow

CONSIGNED . . . TO THE OHIO INVITATIONAL SHOW AND SALE, Cooper Arena, State Fairgrounds, COLUMBUS, OHIO, SATURDAY, APRIL 20

Walker Farms Nance Beauty

Born December 21, 1965

Sire: **Norgert's Royal Nance**
GOLD STAR — AI GOLD STAR SIRE
Dam: **Walker Farms Crown Beverly** (VG '64 '66)
9820—436—5DHIR—285—2x
Sire: **Walker Farms Le Crown**
Dam: **Walker Farms Max Bernice** (VG 4 times)
1st Sr. Yr., Jr. Ch., Ark., 1958
1st 3-Year-Old, Texas, 1960
11135—479—Sr3HIR—305—3x
9129—415—7HIR—305—2x
4 classified daughters — all VG

NANCE BEAUTY IS DUE August 1, 1968 to McDONALD FARMS B. INVINCIBLE.

Full Sister To "B. Invincible", Service Sire To "Nance Beauty"

McDonald Farms B. Hattie (VG)
11520—540—Jr2DHIR—266—2x
Topped the McDonald Dispersal at $6,700.
Full sister to McDonald Farms B. Goldenrod ($3,400). These full sisters were purchased by McDonald Properties, Cortland, N. Y.

Walker Farms Zeus Laurel (VG '67—89%)

Born February 11, 1964

On test as a 2-year-old, 8740 lbs. milk, 484 lbs. fat, 288 days—2x. On retest milking over 60 lbs.
Sire: **Walker Farms Zeus**
15 daughters, 22 records average 8713—412—M.E.—305—2x, 22 classified average 85.2%.
Dam: **Walker Farms La Luan** (VG)
10589—460—6HIR—284—2x
A full sister to Zeus Laurel is also VG.
Sire: **Walker Farms Noble Lad**
Dam: **Walker Farms Max Laurel** (VG)
11438—462—9HIR—290—2x
5 tested daughters

Dam of "B. Invincible", Service Sire To "Nance Beauty"

McDonald Farms R.L. Ariel (VG)
13310—712—Sr3DHIR—305—2x
13170—660—5DHIR—305—2x
She is a full sister to McDonald Farms R.L. Wonder Girl (E), dam of McDonald Farms Royal Crown, GOLD STAR SIRE.

B. INVINCIBLE is from a great cow family. His dam is out of McDonald Farms Jolly Thella (E 6 times), 5 tested daughters. Next Dam: McDonald Farms Ideal Nova (E 3 times), All-American Produce for 3 consecutive years. Reserve All-American Produce, 1963. GOLD STAR DAM. 10 records, 2 were Class Leading records, 14479—*817—7yrs—305C—2x. 3 PR sons, one is an All-American and a GOLD STAR SIRE. 7 tested daughters, 6 classified, 3 E — 2 VG — 1 D.

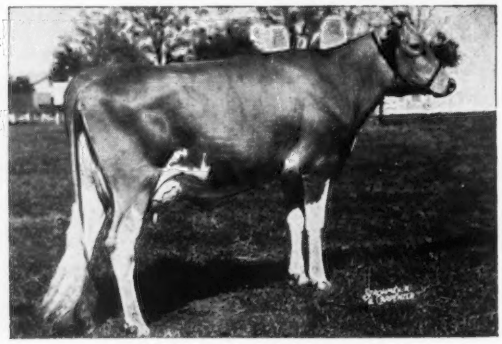

Dam of "Zeus" — Sire of "Zeus Laurel"

Walker Farms Piper Zinnia (E '57)
12679—700—Sr3—365—3x
13704—733—5yrs—365—3x
12838—626—7HIR—305—2x
12594—689—8HIR—305—2x

1st 3-Year-Old, Miss., 1954.

A Royal Piper from the Zetta family.

Telephone L. J. Lane 601—686-7763 — Jimmy Walker 601—686-7122 — J. K. Lane 601—686-4949 — Office 601—686-7221

WALKER FARMS

In the Heart of the Mississippi Delta two miles
STONEVILLE

Northwest Junction U.S. Highways 61 and 82
MISSISSIPPI
38776

A daughter of each of these cows is consigned to the FIRST OHIO INVITATIONAL SHOW AND SALE, SATURDAY, APRIL 20, 1968, COOPER ARENA, STATE FAIRGROUNDS, COLUMBUS, OHIO.

Wandering Brook Miss Golden Glo (E)
11740—631—2DHIR—365—2x
15300—859—4DHIR—365—2x
13566—708—6DHIR—325—2x
13182—655—7DHIR—365—2x

Consigned — her daughter by Nance, born January 25, 1967.

We believe this to be the best heifer we have ever raised. Anyone desiring a Junior Yearling for the shows next fall should look at this one.

Wandering Brook Miss Lotty (VG)
12170—593—2DHIR—365—2x, 12972—599—3DHIR—302—2x, 13740—629—4DHIR—302—2x, 14610—690—5DHIR—365—2x, 14985—721—6DHIR—365—2x, 14770—701—8DHIR—365—2x, 12701—553—9DHIR—330—2x.

CONSIGNED — her daughter born March 13, 1966, due in July. Miss Lotty is ¾ sister to Wandering Brook J.V. Lotty (E), with over 15,000 M, and her dam is Wandering Brook Lotty B, with a Lifetime Production of 149,344 M, 7,214 F, one of the highest lifetime production records in New York State. The same cow family that produced Senecaside Meryl. This heifer is a maternal sister to Wandering Brook JV Milotty (VG), that sold in The Guernsey Sale last year for $1,150 as a bred heifer.

Gold Breeder '61 '62 '63 '64 '65 '66 '67

WANDERING BROOK FARMS

" Consistently good . . . year after year "

4 miles west of Tully on Route 80

THE STANLEY MURPHY FAMILY

R. D. No. 1 — TULLY, N. Y. 13159

Two Head From Our Elsie Family
One By A FLASH Son . . . The Other By PEARLETTE KING

CONSIGNED . . . TO THE OHIO INVITATIONAL SHOW AND SALE, Cooper Arena, State Fairgrounds, COLUMBUS, OHIO, SATURDAY, APRIL 20

1 . . . PECKHURST PEARLETTA (VG '67)

Born April 25, 1963
10120—526—Jr2DHIR—305—2x
11480—552—Sr3DHIR—305—2x

Sire: **Castle Brook Pearlette King**
GOLD STAR — AI GOLD STAR SIRE
AGCC Summary (9/19/67), 119 daughters, 170 records average 10849—526—M.E.—305—2x, 112 classified average 82.2%. King is by a GOLD STAR SIRE out of the Excellent "Priscilla" faimly.

2 . . . PECKHURST CARITA (VG '67)

Born March 29, 1964
9150—431—Sr2DHIR—305—2x

Sire: **Cobleskill Flash Actor**
A son of Fritzlyn Jeanette's FLASH, GOLD STAR SIRE, sire of more EXCELLENT daughters than any other Guernsey sire.

Flash Actor is a paternal brother to Peckhurst Flash's Dynamite. We have several in the herd bred to both of these Flash sons and both Flash Actor and Flash's Dynamite are for sale.

Dam: **Forge Hill Chal Aclouise** (VG)
12830—584—5DHIR—305—2x
A daughter of Douglaston Anne's Challenger.

Both **Pearletta** and **Carita** are out of **Peckhurst Elsie** (VG), 11510—556—Sr3DHIR—305—2x, 12340—549—6DHIR—305—2x, a daughter of McDonald Farms Pre Leader. **They have eye appeal and may not fall short of becoming Excellent and making outstanding records. My animals have been purchased by some of the best herds in the U. S. and Canada and they satisfy. In the Sale of Stars at Canada, a Peckhurst animal topped the sale at $2,700. Mo 's Peckhurst Gingham (E), All-Canadian 4-year-old and many times Grand Champion and Best Udder in Canadian shows. Peckhurst M. V. Sara, made last year, 19350—866—5-7DHIR—305—2x, for Attebroc Farm.**

Herd T.B. Accr. Vaccinated Qualified Area

PECKHURST FARM
G. Harold Peck, Owner

Box 90, Schuylerville, New York 12871
Tel. 695 - 3950

THE OHIO INVITATIONAL SHOW AND SALE

Cooper Arena, State Fairgrounds, Columbus, Ohio

SATURDAY, APRIL 20, 1968

Show Starts At 9:00 A.M. — Sale At 12:00 Noon — $10,000 In Premiums — All Animals To Be Shown And Sold

SELLING 65 HEAD . . . 9 BULLS — 42 COWS — 12 BRED HEIFERS — 2 OPEN HEIFERS

IN THE SALE

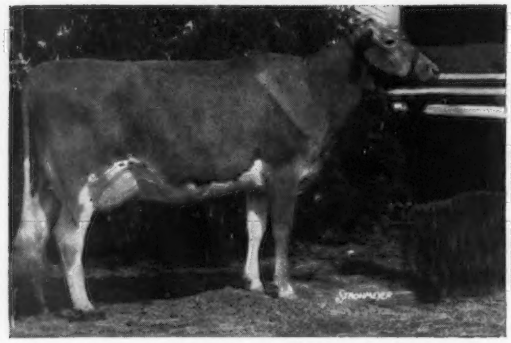

HANOVER HILL S. SUZETTE (VG—87.5%)
Born Feb. 4, 1964. Bred March 1, 1968 to Eber-Lea Farms Prince, GOLD STAR SIRE. 10320—535—Sr2DHIR—305—2x; 5948—294—Sr3DHIR—105—2x, still on test. Sire: **Hanover Hill Fame Success,** a V. Fame out of an Excellent Predictor daughter. Dam: **Rose Hill C. Senorita,** 11950—625—5DHIR—305—2x. **Suzette** is a paternal sister to Hanover Hill S. Cheryl (E—92.5%), *18430—861—3-6DHIR—305—2x, Class Leader 5th for milk. All-American 3-Year-Old, 1967.

See page 476 of this issue for the Hanover Hill advertisement on both of their consignments.

IN THE SALE

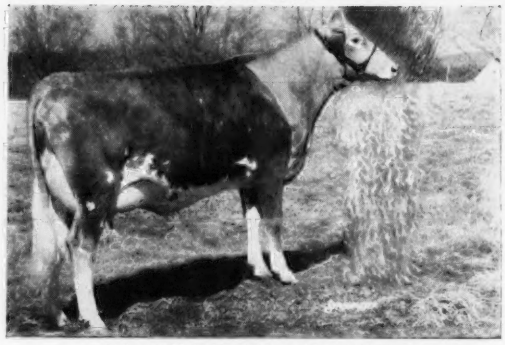

GOLDEN HARVEST DILL GOOD
Born Oct. 3, 1965. Will be fresh and selling open. Sire: **Mulhocaway Butterfat Dillon,** a son of Flash out of a Beauty Butterfat from the Master's Dilley — Clearland Butterfat Dolly family. Dam: **Golden Harvest Wyn Goodness** (VG), 10680—550—Jr3DHIR—305—2x. Sire: **Wyno Hamlet's Hornet,** GOLD STAR SIRE from the Excellent GOLD STAR "Helena" family. Dam: **Golden Harvest Mon Goodness** (VG 3 times), 9 records include *13450—*748—Jr4HIR—305—3x. **See pages 340 and 341, March 23, 1968 Journal.**

HER SON IN THE SALE

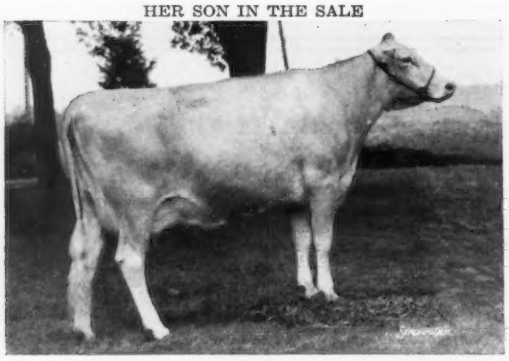

Yellow Creek Queen Shirley (E '65 '66)
13250—727—Sr3DHIR—295—2x, 15430—820—Sr4DHIR—359—2x. Full sister to Yellow Creek Queen Sharon (E '66), sold in 1966 for $2,150, 14400—827—Jr4DHIR—353—2x. Shirley is the dam of — **YELLOW CREEK BFT. KING SOLOMON** (IN SALE), Born Aug. 20, 1967. Sire: **Yellow Creek Top Spot,** 10 daus., 14 rec. av. 12562—634—M.E.—305—2x. A son of Yellow Creek S. Pretty Spot (VG 6 times), 16523—878—Sr4HIR—365—2x, she a full sister to Yellow Creek S. Fortune — AI GOLD STAR SIRE. **See page 471 of this issue for more on Oscar's consignment.**

HER DAUGHTER IN THE SALE

Mo's Ja Na Ra Lottie (E — Canada)
13683—635—2yrs (Can. record)
13297—638—3yrs (Can. record)
Sire: **Moreau Farms Chief.** Dam: **Molly of Flint View** (E—Can.). Lifetime production 138,212—6,854. **See picture on page 353,** March 23 Journal — her son in sale. **Lottie** is dam of **JAMAICA MO'S LOTTIE,** born Dec. 16, 1965. Due in July to a son of Molly of Flint View — she dam of Lottie. **Mo's Lottie** — IN SALE, is by **Jamaica Golden Mo,** he out of an Excellent daughter of Molly of Flint View.

SALES HEADQUARTERS: HOWARD JOHNSON'S MOTEL, Junction I 71 and Rt. 161, 99 East Granville St. Phone: (614) 885-4484, Columbus, Ohio

There will be a large party at the swimming pool of the motel the evening prior to the sale. Cocktails — buffet supper — champagne — Big Guernsey Party! Write for room reservations early.

Sale Managed By:

The Merryman Company
Sparks, Maryland 21152
Phone: 301 — 771 - 4321

John B. Merryman, Sparks, Md. 21152, Phone: 301 — 771 - 4624
Geo. W. Snyder, St. Johns, Pa.
Phone: 717 — 788 - 3029

The Ohio Guernsey Breeders' Association
Box 289, Worthington, Ohio 43085
Phone: 614 — 885 - 6683
Ronald D. Eberhard, Business Mgr.

THE OHIO INVITATIONAL SHOW AND SALE

Cooper Arena, State Fairgrounds, Columbus, Ohio

SATURDAY, APRIL 20, 1968

Sponsored By

State of Ohio
James A. Rhodes, Governor
Ohio Department of Agriculture
John M. Stackhouse, Director

Ohio Guernsey Breeders' Association
Ronald D. Eberhard, Business Manager

HER DAUGHTER IN SALE

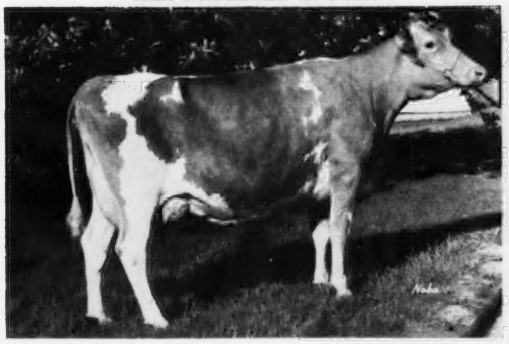

Wernida Butterfat Iona (VG). 10410—579—Jr4DHIR—297—2x. Record made while suffering a broken leg. Sire: **Mulhocaway Beauty Butterfat,** GOLD STAR SIRE. **Iona** is the dam of **WERNIDA STAR NECTAR,** Born April 26, 1966. Due April 3, 1968. **A fresh 2-Year-Old with a beautiful udder — selling open. NECTAR** is sired by **Edisto Farms Flash's Star,** AI GOLD STAR SIRE — **son of Flash.**

IN THE SALE

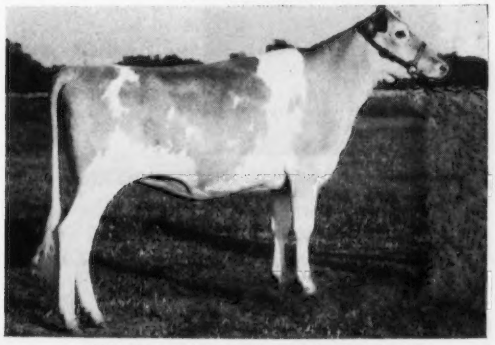

WIL-MAR FARM BONANZA MILDRED
Born July 14, 1964. Reserve All-Buckeye Sr. Yr., 1966. 11310—536—2-6DHIA—327—2x. Fresh and selling open. **A top 3-year-old — wait 'till you see her.** Sire: **Franchester Cecilia's Bonanza,** GOLD STAR — AI GOLD STAR SIRE.

HER DAUGHTER IN SALE

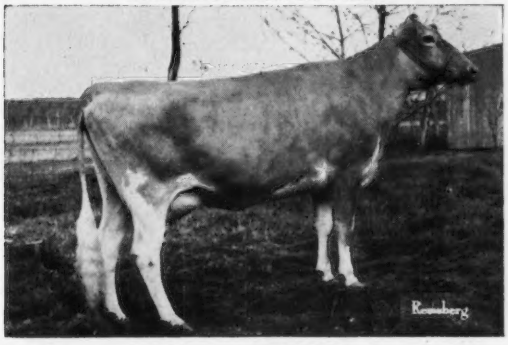

HER DAUGHTER IN SALE

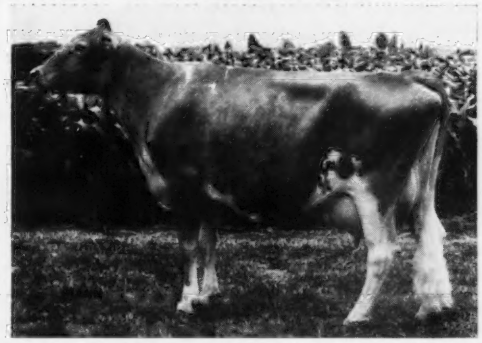

Hickory Grove's Samson Margie (VG twice—88.5%). 10030—422—5DHIR—305—2x. Sire: **Chedco Samson,** GOLD STAR SIRE. **Margie** is the dam of **HICKORY GROVE'S FURNESS MEG** (VG '67), Born Jan. 27, 1967. Due April 12, 1968. Should be fresh and selling open. 8530—341—Jr2DHIR—305—2x, 9840—414—Jr3DHIR—305—2x. Sire: Hominy Hill Furness, a son of Hominy Hill Rose King, GOLD STAR SIRE, and out of Hominy Hill Champion Fern ($5,300), E 8 times, *16784—*779—Sr4—305—2x, *20182—954—5yrs—365—2x, *22466—1067—6yrs—365—2x, Liebers Trophy Winner, 1967.

IN THE SALE

(snapshot)

VALLY SET LADY MINNIE
Born Oct. 2, 1965. Calved 2/13/68. Fresh and selling open. On test with 1401—63—2DHIR—2x in 31 days. Sire: **Hanover Hill Pre Steadfast,** A son of Wandamere Predictor, GOLD STAR SIRE, and out of Idahope Steadfast Rosalind (E 3 times), 12049—551—6HIR—305—2x. 1st 3-Year-Old, N. Y., 1958. A daughter sold for $3,300 in 1961. Dam: **Collinwood Fancy Marigold,** 14394—639—2-3HIR—365—2x. A daughter of Villa Crest Financier.

← **Snider's Acme's Dixie** (VG '65 '67)
9774—503—Jr2HIR—305—2x, 10190—541—Jr3DHIR—305—2x. 1st as a 3-year-old at 7 county fairs. Sired by Hominy Hill Acme, Gold STAR SIRE. **Dixie** is the dam of **SNIDER'S NANCE DARLING — IN SALE,** Born Nov. 10, 1965. Calved 1/6/68. Will be bred to Hominy Hill Acme, son of Hominy Hill R.K. Anise (E 5 times), 16654—*1021—Sr4—305—2x. **Darling is on test and in 52 days has 2305M—96F—2x.** Sire: **Norgert's Royal Nance,** GOLD STAR — AI GOLD STAR SIRE.

Sale Managed By:
The Merryman Sales Company
Sparks, Maryland 21152
Phone 301 — 771 - 4321

For Catalogs Write:
The Ohio Guernsey Breeders' Association
Box 289, Worthington, Ohio 43085
Phone 614 — 885 - 6683

FRANCHESTER FARMS INC.

GUERNSEYS
CHAROLAIS
YORKSHIRES

CHARLES B. BOLTON, OWNER
E. A. BURGE, GENERAL MANAGER
WAYNE McLAUGHLIN, GUERNSEY HERD MGR.

R.F.D. No. 2, WEST SALEM, OHIO 44287
Office Ph (216) 624-2197

A Fresh 2-Year-Old By "Flash's Star" Out Of The Gold Star "Cecilia" Family

CONSIGNED . . . OHIO INVITATIONAL SHOW AND SALE

Cooper Arena, State Fairgrounds, Columbus, Ohio

SATURDAY, APRIL 20, 1968

IN THE SALE

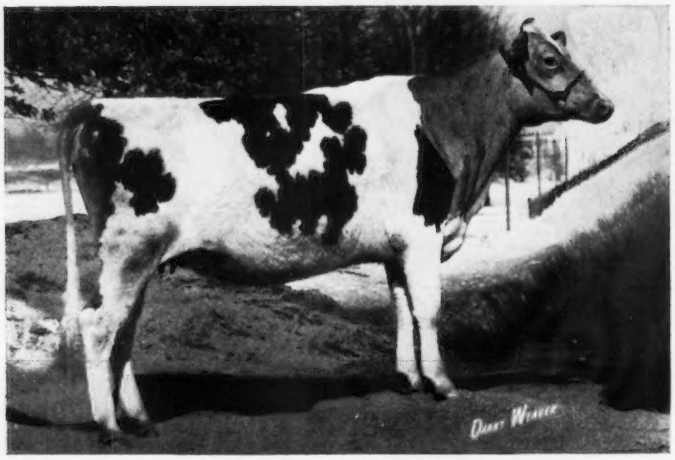

FRANCHESTER STAR'S CECILIA
Born November 11, 1965
Due April 12, 1968 to Western Glow Duchess Superior. Fresh and selling open.

Sire: **Edisto Farms Flash's Star,** AI GOLD STAR SIRE

Dam: **Franchester Maestro's Cecila** (VG '67), Excellent in Fore and Rear Udder, Mammary System. A daughter of Lyrene Emory's Maestro, GOLD STAR SIRE.

Her Dam's Dam

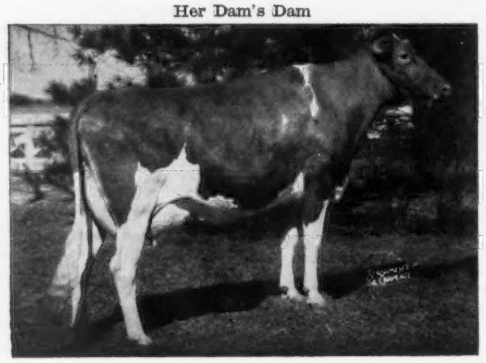

Henslee Farms Lady Cecila (E '61 '63)
Sold in 1959 for $11,100
*14219—647—Jr2—365C—2x
14183—613—Sr4HIR—305—2x
17703—745—7HIR—365—2x
4 tested daughters, all VG

Her Dam's Granddam

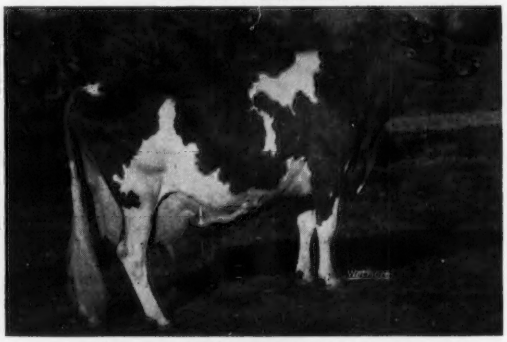

Glengeran Leader's Cecilia (E '59 '61)
GOLD STAR DAM
*15499—704—Jr3—365—2x
14065—630—Sr4—305—2x
16450—754—7yrs—305C—3x
2 summarized sons, full brothers, one is a GOLD STAR — AI GOLD STAR SIRE.
7 tested daughters, 2 were Class Leaders, 1 E — 5 VG — 1 D.

WHAT A PEDIGREE — WHAT A HEIFER!

"The Home of the Cecilias"

Accredited Herd No. 539634 Certified Herd No. 10416

CONSIGNED . . . TO THE OHIO INVITATIONAL SHOW AND SALE, Cooper Arena, State Fairgrounds, COLUMBUS, OHIO, SATURDAY, APRIL 20, 1968

A Top Spot Son Out Of An Excellent Gypsy King

Two Very Good Butterfat Success Daughters

The Bull . . . YELLOW CREEK BFT. KING SOLOMON — Born August 20, 1967

Sire: **Yellow Creek Top Spot,** 10 daughters, 14 records average 12562 lbs. milk, 634 lbs. fat, M.E.—305—2x, 9 classified average 83.4%. A son of Mulhocaway Butterfat Jeweler out of Yellow Creek S. Pretty Spot (VG 6 times), 16523—878—Sr4HIR—365—2x, 14290—687—6DHIR—305—2x, she a full sister to Yellow Creek S. Fortune, AI GOLD ★ SIRE.

His Dam

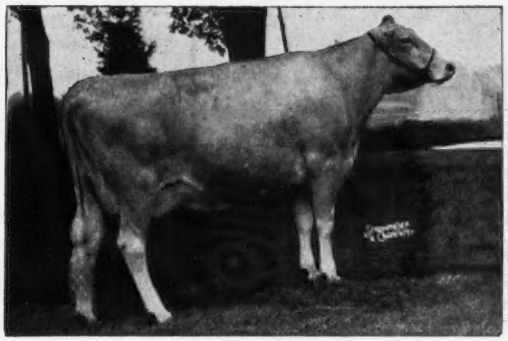

Yellow Creek Queen Shirley (E '65 '66)
13250—727—Sr3DHIR—295—2x
15430—820—Sr4DHIR—359—2x

Sire: **Yellow Creek Bft. Gypsy King**
GOLD STAR SIRE

Dam: **Spudridge Shirley Sue (E twice)**
15420—857—6HIR—365—2x
14364—810—9DHIR—365—2x

His Dam's Full Sister

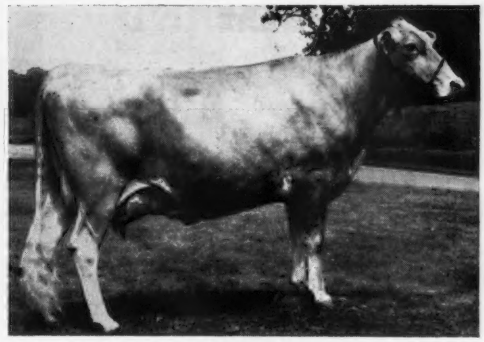

Yellow Creek Queen Sharon (E '66)
Sold in 1966 for $2,150
14400—827—Jr4DHIR—353—2x

YELLOW CREEK MISS NOLA (VG '66)
Born November 11, 1964
8310—471—Jr2DHIR—305—2x
On retest—1800—101—Jr3DHIR in 36 days.

Dam: **Yellow Creek Top Nope** (VG '65 '66)
12870—696—Jr4DHIR—305—2x

Sire: **Mulhocaway Butterfat Jeweler**

Dam: **Yellow Creek Butterfat Hope**
VG 5 times
12830—682—Jr4HIR—365—2x
13081—681—5HIR—365—2x

YELLOW CREEK MISS SUSAN (VG '66)
Born December 25, 1963
9610—547—Jr2DHIR—305—2x

Dam: **Mamie's S. Shelia of State Line**
12725—656—Jr4HIR—333—2x
2 daughters, both VG

Sire: **Yellow Creek Jewel Supreme**
GOLD STAR — AI GOLD STAR SIRE

Both Miss Nola and Miss Susan are sired by Yellow Creek Butterfat Success, 18 daughters, 18 records average 10452—617—M.E.—305—2x, 15 classified average 82.8%. A son of Mulhocaway Beauty Butterfat, GOLD STAR SIRE.

Their Sire's Dam

Yellow Creek Handy Sue (E 6 times)
15153—*977—Sr2HIR—362—2x
*17864—*1122—Jr4HIR—365—2x
17480—*1134—5DHIR—305—2x
17220—1004—7DHIR—305—2x
Tarbell Trophy, 1965

YELLOW CREEK FARMS

Oscar R. Weaver & Sons
Owners

R. 3, Goshen, Indiana 46526
Tel. Wak. 862 - 2728 (219)

Rodney Weaver
Herdsman

THE OHIO INVITATIONAL SHOW AND SALE

Cooper Arena, State Fairgrounds, COLUMBUS, OHIO

SATURDAY, APRIL 20 . . . .

3 HEAD

A TOP COMMAND

A DARIMOST

A FLASH'S STAR

The Top Command . . . WESTWARD T. C. CORA — Born August 30, 1962

Due April 23, 1968 to Lake Louise Patsy's Prince, a son of Lake Louise Anthracite's Patsy (E '58 '60), 18631—939—6yrs—365C—3x, 18691—912—9yrs—365—3x, 11610—637—13DHIR—305—2x, 2 tested daughters, one a former Class Leader with 20038—*1087—7HIR—365—2x, 5 summarized sons. The GOLD STAR "Knight's Tulip" family.

Sire: **Gayoso View Top Command,** GOLD STAR — AI GOLD STAR SIRE

Dam: **Westward His Honor's Coralou** (VG '67), a daughter of Western Glow His Honor, GOLD STAR SIRE.

The Darimost . . . WALMAN D. BEAUTY — Born July 6, 1965
Will be fresh and selling open

Sire: **Western Glow Darimost,** GOLD STAR — AI GOLD STAR SIRE **A FLASH SON**

Dam: **Walman T. Buttons,** 11090—529—Sr4DHIR—305—2x, a daughter of Western Glow Maryann's Traveler.

THE PANSY'S FLOWER FAMILY

The Flash's Star . . . CEDARBROOK STAR POLLY — Born May 24, 1965

Due April 28, 1968 to Cedarbrook Nance's Kris, a son of Cedarbrook Polly's Nance — he by Norgert's Royal Nance, GOLD STAR — AI GOLD STAR SIRE, and out of Lyrene Emory's Polly (E 7 times), sold in 1963 for $6,000, 15380—767—Jr4DHIR—305—2x, 15760—780—5DHIR—305—2x, 16670—848—7DHIR—305—3x, 14910—774—8DHIR—305—2x, a top daughter of Lyrene King's Emory, GOLD STAR SIRE.

Sire: **Edisto Farms Flash's Star,** AI GOLD STAR SIRE **A FLASH SON**

Dam: **Al-Phine Sultana Alta** (VG), 9210—416—Jr2DHIR—305—2x, a daughter of Hominy Hill Sultan.

GAYOSO VIEW FARM — Horn Lake, Mississippi

Address correspondence to J. E. Bowden, Box 3866, Memphis, Tenn. 38637

JESSIE G. and J. E. BOWDEN, Owners Brucellosis Accredited No. 605

Consigned To The 1st OHIO INVITATIONAL SHOW AND SALE
SATURDAY, APRIL 20, 1968
COOPER ARENA, STATE FAIRGROUNDS, COLUMBUS, OHIO

A Jewel Of The King's Crown —

SUMMERFIELD J.K. JEWEL

Excellent

Born November 4, 1963

12962—549—3DHIA—305—2x

Sire: **Chedco Janet's King**
AI Silver Star Sire

Dam: **Anderson's Connie Crystal,** VG twice
11721—564—3-10DHIA—303—2x
12009—535—4-10DHIA—305—2x

IT'S NOT EASY TO LET THIS KIND GO — WE HOPE SHE'S APPRECIATED

SUMMERFIELD DAIRIES, INC.
Linda Vista Farm
R.D. 2, Covert Rd.
New Castle, Pennsylvania 16101

Robt. E. Armstrong
Paul N. Aiken, Herd Manager

SELLING . . . A DARIMOST SON OUT OF BLZ. HEART

IN THE OHIO INVITATIONAL SHOW AND SALE, Cooper Arena, State Fairgrounds, COLUMBUS, OHIO, SATURDAY, APRIL 20

IN THE SALE

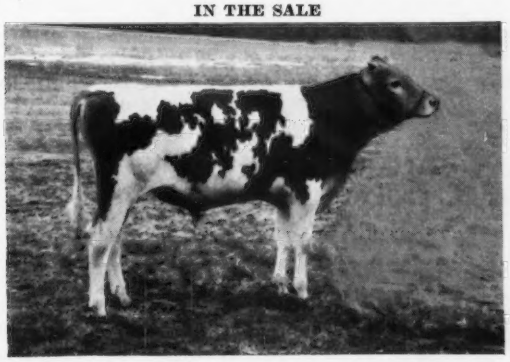

(Snapshot)

SAYRE FARMS HEART'S DARIMOST

Born May 31, 1967

Sire: **Western Glow Darimost**
GOLD ★ — AI GOLD ★ SIRE
Latest AGCC Summary (2/12/68), 49 daus., 73 rec. av. 12356—4.8%—589—M.E.—305—2x, 82 cl. av. 84.9%. Outstanding proved son of Fritzlyn Jeanette's Flash, GOLD STAR SIRE, sire of more EXCELLENT daughters than any other Guernsey sire.

His Excellent Dam

Edisto Farms Blz. Heart (E twice)
11534—547—Jr2HIR—305—2x
14380—692—Sr3DHIR—305—2x
14300—639—5DHIR—305—2x
Sold in the 1965 Green Meadow Sale at $8,500.
1st 4-Year-Old, Sr. & Gr. Ch., Md., 1965, 1st Aged, Sr. & Gr. Ch., N. Y., 1967.

"Heart" is a beautiful uddered cow with worlds of quality, and from a strong line-bred Green Meadow family backed by generations of good-uddered, high producing cows.

We can recommend this bull calf without reservation.

Paul C. Fleming
John Kenyon

R.F.D. 2

Phelps, N. Y. 14532

SPRING SALE CONSIGNMENTS WITH A "BRILLIANT" FUTURE

CALIFORNIA

THE GUERNSEY SALE — 43RD RENEWAL, COW PALACE, SAN FRANCISCO SATURDAY, MAY 4, 1968

HER FULL BROTHER AND SISTER IN THE SALE

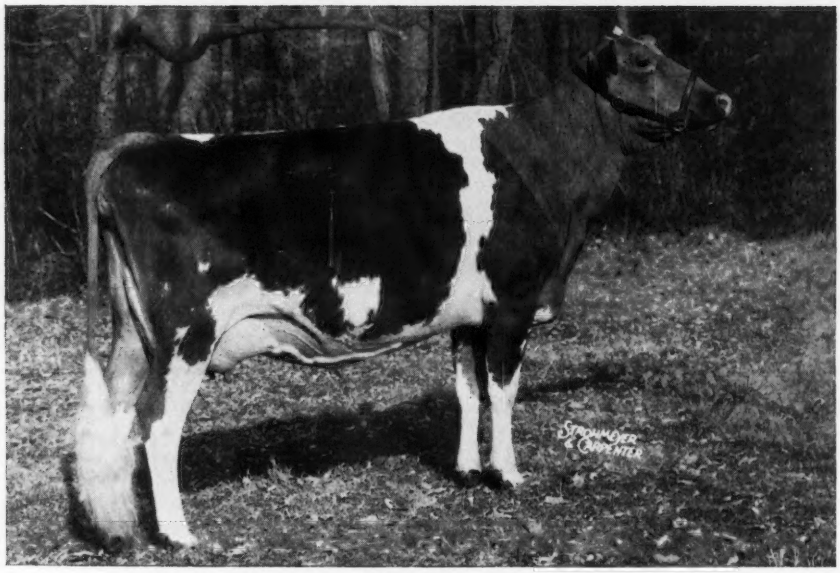

LISETER BRILLIANT SUNSHINE (VG—89% when dry)

12539—626—Sr3HIR—305—2x

Purchased in the 1965 Sale of the West by Henderson Stockton, Phoenix, Arizona

Her Full Brother In The Sale

Liseter Brilliant Nugget

Born May 18, 1967

Sire: **Liseter Brilliant**

Dam: **Liseter Leading Sunshine** (VG)
14548—678—6HIR—305—2x
On retest at 10 years of age making another good record. She is due in July to Liseter Brilliant.

A full brother to "Nugget", Liseter Brilliant Gold, born May 12, 1966, is in service at Liseter.

Her Full Sister In The Sale

Liseter Brilliant Sunset (VG—88%)

Born January 16, 1963

Full sister to Brilliant Sunshine (above), and Brilliant Nugget (opposite).

10110—559—Sr2DHIR—305—2x
12010—650—Sr3DHIR—305—2x

Due May 8, 1968 to Liseter Winning Beacon, he sire of Liseter Beacon's Reward, All-American Bull Calf, 1967, and also a paternal brother to Liseter Winning Steadfast, All-American Aged Bull, 1962.

"Sunset" is also a full sister to Liseter Brilliant Glow (VG), 14400—665—Sr4DHIR—305—2x (IN OUR HERD).

Many have admired this "SUNSHINE" FAMILY, and we at Liseter are proud to send this pair with the "BRILLIANT" future to the Gold Coast.

OHIO

THE OHIO INVITATIONAL SHOW AND SALE, SATURDAY, APRIL 20
Cooper Arena, State Fairgrounds, COLUMBUS, OHIO

A "Brilliant" Son

Liseter Brilliant Flicker

Born April 9, 1967

Dam: **Pond Acre Farm's I Ruby** (VG)
11567—554—Jr2HIR—305—2x
12110—629—Jr3DHIR—305—2x

Next Dam: **Pond Acre Farm's F. Rita Golden**
*21314—958—Jr4DHIR—365—2x
15730—694—5DHIR—305—2x

Sire: **Pond Acre Farm's F. Flicker**
22 daus., 56 rec. av. 12021—4.8%—574—M.E.—305—2x, 16 cl. av. 84.2%.

"Rita Golden" is also the dam of **Pond Acre Farm's Rebecca**, on test making over 11000 lbs. milk, 550 lbs. fat, 2yrs—2x, she by Liseter Brilliant.

An Excellent "Brilliant" Granddaughter

Liseter Flaming Cream (E '66)

Born December 30, 1960
10580—495—6-5DHIR—305—2x

Due May 8, 1968 to Blakeford Libby's Brilliant, a son of Liseter Brilliant out of the great cow, Langmore Dominant Libby (E 7 times), sold in the 1967 Blakeford Dispersal for $6,700, *20520—885—8HIR—305—2x, 22180—1047—11DHIR—365—2x, 4 tested daughters, 1 E — 2 VG — 1 D.

Sire: **Liseter Brilliant Flame**

Dam: **Liseter Lady Creametta**
A daughter of McDonald Farms Royal Lad, GOLD STAR SIRE, and she is a maternal sister to Liseter Brilliant Creampuff (E 3 times).

PLAN TO VISIT US AND SEE THESE COW FAMILIES

T.B. 111895 **LISETER FARM — Newtown Square, Pennsylvania 19073** Bang's 95

On Pa. Route 252, one mile north of Route 3.

MRS. JEAN L. A. duPONT, Owner

WINSLOW B. TOWLE, Manager
ROY K. HAMILTON, Herdsman

Limestone Creek

240 Registered Guernseys Housed In A Unique 3-Story Barn

140 MILKING COWS

Retailing Our Own GOLDEN GUERNSEY MILK PRODUCTS

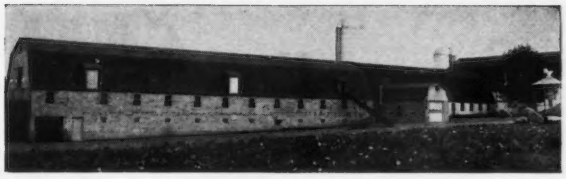

CONSIGNED . . . TO THE OHIO INVITATIONAL SHOW AND SALE, Cooper Arena, State Fairgrounds, COLUMBUS, OHIO, SATURDAY, APRIL 20, 1968

A NANCE DAUGHTER . . . LIMESTONE CREEK'S ETHEL

Born August 13, 1965

Her Sire

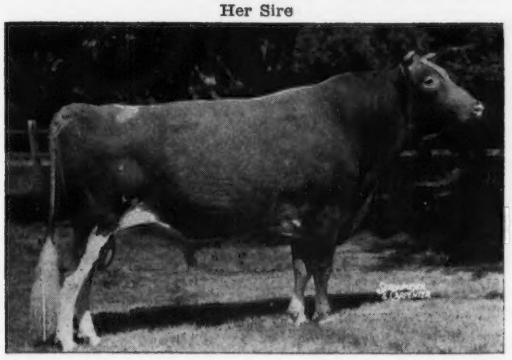

Norgert's Royal Nance
★ GOLD STAR — AI GOLD STAR SIRE

212 daughters, 306 records average 12473—4.6%—579—M.E.—305—2x, 236 classified average 84.4%.

Sire of Class Leaders, All-Americans, National Champions, sale tops, Excellents.

Dam: **Highlight of Limestone Creek** (VG '64), 9910—421—2DHIA—296, 11900—497—3DHIA—305, 10460—462—4DHIA—305—2x, 11330—488—5DHIA—305—2x.

Next Dam: **Meadow Ridge Princess Fannie,** 12370—514—3DHIA—305—2x, 11920—514—5DHIA—305—2x, 14740—642—6DHIA—305—2x, dam of 2 classified daughters, both Very Good.

LIMESTONE CREEK GUERNSEY FARM — MANLIUS, NEW YORK 13104

Willard C. Lipe, Owner

Phone OV 2-6171 (Home): OV 2-6161 (Dairy)

A FLASH'S STAR FROM THE CANDY FAMILY

CONSIGNED . . . To The OHIO INVITATIONAL SHOW AND SALE, Cooper Arena, State Fairgrounds, COLUMBUS, OHIO, SATURDAY, APRIL 20

GRAY HAVEN STAR'S CARMEN

Born July 14, 1965. Fresh March 6, 1968.

Sire: **Edisto Farms Flash's Star,** AI GOLD STAR SIRE, a son of Fritzlyn Jeanette's FLASH, GOLD STAR SIRE.

Dam: **Gray Haven A. Carmen** (VG), 11280—526—Jr2DHIR—305—2x. A daughter of Hominy Hill Adrian, GOLD STAR SIRE, and out of Gray Haven Argo's Candy (VG), 10401—522—7HIR—305—2x, 10070—502—8DHIR—300—2x, 1st Produce, Ohio, 1930, 2nd Produce, National, 1960, 2nd Produce, Ohio, 1961.

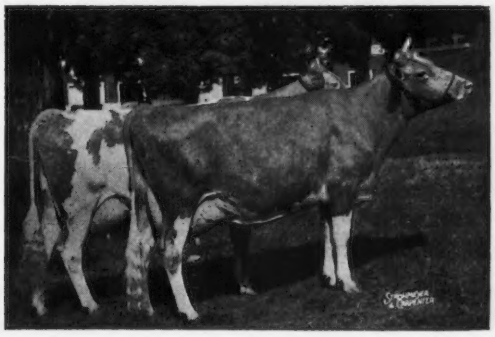

Maternal sisters to the dam of STAR'S CARMEN
Produce of **Gray Haven Argo's Candy** (VG '56 '59), 10401—522—7HIR—305—2x, dam of 7 maternal sisters. 1st Produce, Ohio, 1960, 2nd, Ohio, 1961, 2nd, National, 1960.

Left to right:

Gray Haven Clara's Candy (VG '59 '63)
1st 2 Yrs., Winner Ohio Futurity, Res. Sr. & Gr. Ch., Ohio, 1959, 1st 3 Yrs., Sr. & Gr. Ch., 1960. 8462—452—Sr3HIR—303—2x.

Gray Haven Royal Connie (VG '59 '64)
13200—590—5DHIR—305—2x. 1st 2 Yrs., Ohio, 1958, Ohio Futurity Winner, 1958, 1st 3 Yrs., Ohio, 1959, 1st 4 Yrs., Ohio, 1960.

Arthur Hansen
Bellevue, Ohio 44824

GRAY HAVEN FARM

HANOVER HILL Farms

Yorktown Heights, New York

on Hanover Road

HENRY I. CHRISTAL, *Owner* DAVE YOUNGER, *Manager*

SELLING . . . 2 HEAD

A 4-Year-Old By "Fame Success"

A "Darimost" Out Of A 5 Times Excellent "Predictor"

THE OHIO INVITATIONAL SHOW AND SALE, Cooper Arena, State Fairgrounds, COLUMBUS, OHIO, SATURDAY, APRIL 20

IN THE SALE

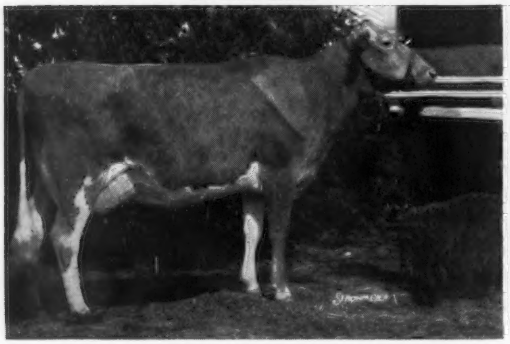

HANOVER HILL S. SUZETTE (VG '62—87.5%)
Born February 4, 1964
Bred March 1, 1968 to Eber-Lea Farms Prince, GOLD STAR SIRE.
10320—535—Sr2DHIR—305—2x
5948—294—Sr3DHIR—105—2x
Still on test.

Sire: **Hanover Hill Fame Success**
CBS Summary: 14 daughters average 12374 lbs. milk, 4.4%, 546 lbs. fat, M.E.—305—2x, 14 classified average 85.7%. A V. Fame out of an Excellent daughter of Wandamere Predictor, GOLD STAR SIRE.

Dam: **Rose Hill C. Senorita**
11950—625—5DHIR—305—2x

IN THE SALE

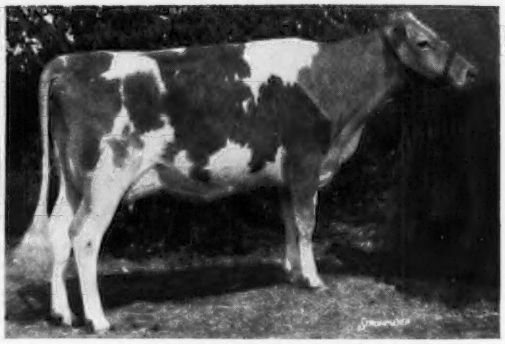

HANOVER HILL DARI BELLE
Born August 29, 1965
Bred March 9 to Eber-Lea Farms Prince.
4747—211—Jr2DHIR—105—2x
Still on test.

Sire: **Western Glow Darimost**
GOLD STAR — AI GOLD STAR SIRE

Dam: **Hanover Hill Pre Betsy** (E 4 times)
13820—699—5DHIR—305—2x

Sire: **Wandamere Predictor**
GOLD STAR SIRE

Dam: **Wyno Stately Beth** (VG 4 times)
12340—665—8DHIR—305—2x
3 daughters, full sisters, 1 E — 2 VG.

A Fame Success Daughter — Paternal Sister To S. Suzette

NEW MILK CLASS LEADER

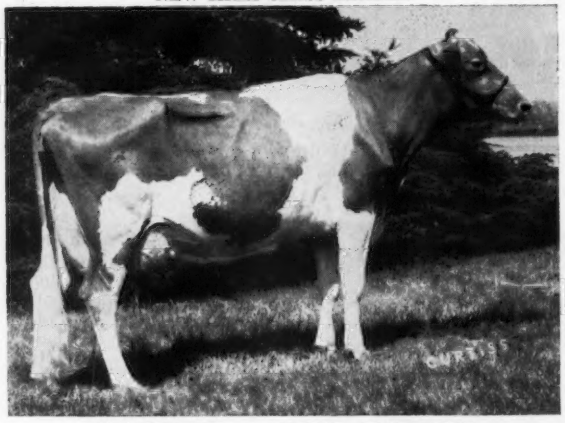

HANOVER HILL S. CHERYL (E '67—92.5%)
Purchased by Rolling Acres, Elgin, Illinois, in The Guernsey Sale, for $3,900.
11030—498—Sr2DHIR—305—2x
***18430—861—3-6DHIR—305—2x**
Class Leader 5th for milk

1st 3-Year-Old, Sr. & Gr. Ch., World Dairy Cattle Show, Dairy Cattle Congress, 1st and Res. Gr. Ch., Int., 1st at Illinois, National, 1967. All-American 3-Year-Old, 1967.

GOLDEN HARVEST FARM

1936 — 1968

OUR JUNIOR HERD SIRE

GOLDEN HARVEST WYN LEVERETT

Born January 4, 1965

1st 2-Year-Old, Sr. & Gr. Ch., E.S.E., 1967, 1st Jr. Yr., Pa. A-A, E.S.E., Conn., Jr. Ch., Pa. A-A, Jr. & Gr. Ch., E.S.E. & Conn., 1966.

Sire: ★ **Wyno Hamlet's Hornet** ★ — GOLD ★ SIRE

HIMSELF

His Yearling Daughters Look Most Promising

His Dam's Maternal Sister

Golden Harvest Wyn Lynbrook
10493—561—Jr2DHIR—305—2x
Fresh with her second calf and milking in the high 50's. 1st Sr. Yr., Conn. & Mass., 1966, 2nd, Pa. A-A, 1966. **Her son consigned to Ohio Invitational Show and Sale — see page 340, March 23 Journal.**

"Leverett" is out of **Golden Harvest Levity** (VG). In 10 lactations she has 108,776 lbs. milk, 5,352 lbs. fat, including 13400—648—10DHIR—305—2x, 13980—722—11DHIR—305—2x. **Her daughter consigned to the Ohio Invitational Show and Sale — see page 341, March 23 Journal.**

His Dam's Dam

Lynbrook Royal Levity (E '57 '58)
In 9 lactations she has 125,217 lbs. milk, 5,693 lbs. fat, including 19468—855—Sr4—365—3x, 15328—726—8HIR—365—2x, 14830—679—12DHIR—305—2x. Sold in 1953 for $3,500. 1st 4-Year-Old and Over (Dry), E.S.E., 1959. 5 tested daughters, 1 E — 3 VG — 1 D. We have over 15 direct descendants in our herd.

Full Sister To "Royal Levity"

Lynbrook Royal Patty (VG 5 times)
13510—579—8DHIR—305—2x
14160—598—9DHIR—305—2x
13840—614—11DHIR—305—2x

The Royal Levity family continues to be a headliner at Golden Harvest and Grassland Farm, just at it was at Lynbrook 20 years ago. They fit the times because they wear well.

Why Not Add Some "Levity" To Your Herd?

GOLDEN HARVEST FARM — Bridgewater, Conn.

Telephone: New Milford, Elgin 4-5432 — Farm 1½ miles east of Bridgewater, Conn. 06752

F. W. McCANN
Owner

GEO. EMERSON WATTS
Herdsman

OSCAR D. CRABTREE
Manager

CONSIGNED . . . TO THE OHIO INVITATIONAL SHOW AND SALE, Cooper Arena, State Fairgrounds, COLUMBUS, OHIO, SATURDAY, APRIL 20

GREAT ELM O. GRETCHEN — Born January 23, 1964

12300—534—3-1DHIR—305—2x

Sire: **Henslee Farms Virtue Oberland . . . The Virtue Family.** Dam: **Great Elm Gretchen** (VG '60), 11354—618—Sr2—365—2x, 10491—560—Jr4—365—2x. A daughter of Great Elm Phil's Bellarion, a son of Great Elm Royal Philosopher out of Great Elm C. Bella (VG), 17850—816—6yrs—365C—3x, 18087—850—7yrs—365—3x. "Bell Gretchen" is out of Great Elm Royal's Grace, 10992—527—Jr2—365C—3x, she out of Great Elm His Grace, 13253—628—Jr2—365—3x, 4 tested daughters.

Full Sister To Her Sire

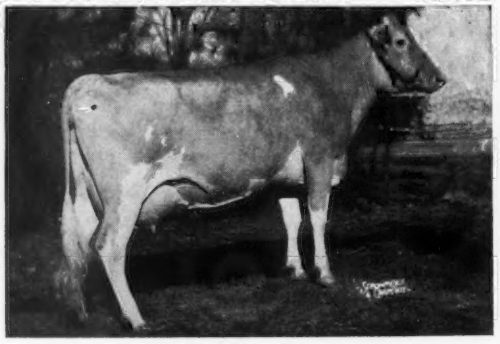

Henslee Farms O. Victoria (VG)
14650—655—5DHIR—305—2x
Full sister to Henslee Farms O. Veronica, 11240—506—6DHIR—305—2x. Maternal sister to Western Glow Fame's Virtue (E 3 times), GOLD STAR DAM, 15370—763—Sr4—365C—2x, 1 Excellent daughter, 4 sons, 3 are GOLD STAR, 2 are also AI GOLD STAR sires.

Her Sire's Dam

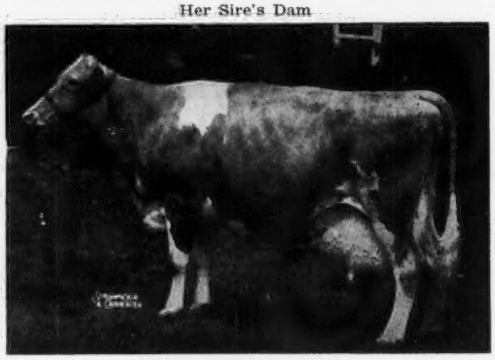

Virtue of Aldarra (E '56)
11591—622—Jr3—303C—2x
13175—623—Jr4—305C—2x
*17977—*883—5yrs—365C—2x
8 times a Senior and Grand Champion, 1952 and 1953. 2 summarized sons, 4 tested daughters.

It Pays To Buy Great Elm Guernseys

T. B. Accredited
N. H. Bang's Accredited 275
A. J. Young, President

GREAT ELM FARM, INC.
R.F.D. No. 3, Dover, New Hampshire 03820

In Strafford County

A NANCE SON OUT OF AN EXCELLENT TOP COMMAND

What A Bull Calf! **Selling In The —**

OHIO INVITATIONAL SHOW AND SALE
Cooper Arena, State Fairgrounds, COLUMBUS, OHIO
SATURDAY, APRIL 20, 1968

EDINHAM NANCE MAJOR

Born June 10, 1967

Sire: **Norgert's Royal Nance,** GOLD STAR — AI GOLD STAR SIRE
Dam: **Edinham Virtue Daisy** (Excellent '65 '67), 9100—522—Jr2DHIR—305—2x, 14070—689—Jr3DHIR—305—2x, 16390—813—Jr4DHIR—365—2x, a daughter of Gayoso View Top Command, GOLD STAR — AI GOLD STAR SIRE. **"Virtue Daisy" has size and quality. She tapes 1600 lbs.**

A full sister to NANCE MAJOR sold as a yearling in the 1967 Guernsey Sale for $1,400.

NANCE and TOP COMMAND + A STRONG FEMALE LINE

2nd Dam: **Edinham Transfer Dame**
7991—403—Sr2HIR—305—2x
A daughter of Blakeford Transfer, GOLD ★ SIRE.

3rd Dam: **Edinham Free Dame**
13673—674—Jr2—365—3x
17837—851—Sr3—365—3x

4th Dam: **Kenmar Hills Countess Dame**
14794—729—Jr3—365—3x
15605—766—6yrs—365—3x

5th Dam: **McDonald Farms Dame**
13246—638—Jr2—365—3x

We are also sending a bred heifer . . . **EDINHAM NANCE DAME,** born August 17, 1966. Bred December 26, 1967 to Norgert's Royal Tim, **GOLD STAR SIRE.** She is also a Nance from the same female line as the bull. Dam: **Edinham Sunny Daphine** (VG '65), 9520—453—Jr2DHIR—296—2x, she is by Hominy Hill Sultan out of Edinham Captain's Damsel (VG), 13624—641—Sr4—365—2x, 12708—568—6HIR—305—2x, she out of Kenmar Hills Countess Dame — **4th dam to Major — see above.**

PLAN TO VISIT OUR HERD — STOCK FOR SALE RICH IN PROVED GREEN MEADOW—CORONATION BLOOD

Leland C. Bingham
5217 Burnett Road
Kent, Ohio 44240
Tel. 216 — 673 - 7913

EDINHAM FARM
Take Summit St. east out of Kent, turn right on Burnett Road — 1st farm.

CONSIGNED . . . An Aged Cow By N. Chum Out Of A Mister Anton Daughter

THE OHIO INVITATIONAL SHOW AND SALE
Cooper Arena, State Fairgrounds, COLUMBUS OHIO
SATURDAY, APRIL 20

MISSISSINEWA FARMS C. EDNA (VG '65 '67)

Born July 2, 1962
10330—553—Jr4DHIR—305—2x

Sire: **Mississinewa Farms N. Chum,** GOLD STAR SIRE
Dam: **Ka Wa Chum's Bright Star** (VG)
1st Produce, Ohio, International, 1964
Next Dam: **Welcome In Bright Star** (VG), Liebers Trophy Winner, 1957. 14 records include a former Class Leading record of *16377—740—7yrs—365C—2x.

Maternal Sister To Edna's Sire

Mississinewa Farms M. Sue (VG '65 '67)
Res. All-American 2-Year-Old, 1964
12030—680—Sr2DHIR—305—2x
Her full sister — Mississinewa Farms M. Tenna sister (E '67), 10980—576—Sr3-DHIR—305—2x.

Dam: **Mississinewa Farms M. Lila**
9080—408—Sr2DHIR—305—2x
A paternal sister to M. Sue, pictured opposite.
Sire **McDonald Farms Mister Anton,** GOLD STAR SIRE
and by a GOLD STAR SIRE

MISSISSINEWA FARMS

Farms located 2½ miles west of Lightsville, Ohio

H. W. Stocksdale, Owner
Phone 968 - 3702

Union City, Ohio 47390
Route 1, Box 103

PLAN TO ATTEND

THE OHIO INVITATIONAL SHOW AND SALE, COLUMBUS, OHIO SATURDAY, APRIL 20, 1968

See pages 353—356, March 23 Journal.

See pages 466—479, of this Journal.

A Dispatch From The Excellent Transfer Queen Family

CONSIGNED . . . TO THE OHIO INVITATIONAL SHOW AND SALE, Cooper Arena, State Fairgrounds, COLUMBUS, OHIO, SATURDAY, APRIL 20

BELLE VISTA DISPATCH TRANQUIL

(VG '67)
Born November 19, 1963
11530—578—Sr2DHIR—305—2x

Sire: **Mulhocaway Butterfat Dispatch**
GOLD STAR SIRE

Dam: **Belle Vista Flash Queen**
10580—536—Sr2DHIR—305—2x
12220—628—Sr3DHIR—305—2x
13150—726—Sr4DHIR—305—2x
11100—576—6DHIR—279—2x
She is by a son of Fritzlyn Jeanette's Flash, GOLD STAR SIRE, and out of Belle Vista Transfer Queen (E — Canada).

DISPATCH TRANQUIL is due July 16, 1968 to Eber-Lea Farms Prince. She is a really top 4-year-old for the '68 shows.

BELLE VISTA FARM

Wade N. Wehr
R. 1
North Lime, Ohio 44452

7 EXCELLENTS BRED AT MAURANA

Maurana King's Twila
Excellent twice
11533—617—5HIR—305—2x
11001—573—6HIR—278—2x
13670—636—8DHIR—305—2x

Maurana F. Butterfat Ginny
Excellent twice
12653—644—Sr2HIR—365—2x
10510—520—Jr4HIR—305—2x
From the "GRACE" family.

Maurana King's Rosa
Excellent 3 times
13013—654—Jr4HIR—365—2x
12735—687—5HIR—365—2x

Maurana Fame's Glenda
Excellent '66
9280—471—Sr2DHIR—305—2x

FOR SALE . . . MAURANA G. BTFT MEDFORD - Born Feb. 12, 1967

Sire: **Maurana Financier's Galiant,** a son of Villa Crest Financier out of "GRACE" (see below).

THIS BULL CALF CARRIES THE BLOOD OF THESE 3 EXCELLENT COWS

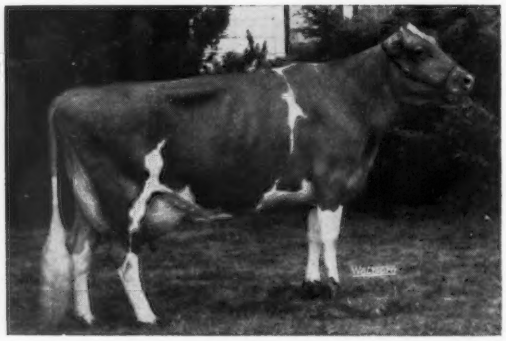

His Dam
MAURANA A. BUTTERFAT'S MAID
Excellent 5 times
3rd prize 4-Year-Old, Indiana, 1961, 3rd Aged Cow, Midwest Classic, 1963, Member HM All-American Best 3 Females, 1963.
8 records include
8500—399—Jr2HIR—332—2x
9528—487—Jr3HIR—301—2x
11614—570—Jr4HIR—305—2x
12403—633—5HIR—299—2x
14089—812—6HIR—293—2x
11329—565—7HIR—282—2x
11350—617—8DHIR—305—2x
10640—557—9DHIR—305—2x
She is also the dam of
Maurana T. Butterfat Mary
10280—580—Sr2DHIR—329—2x
Maurana F. Butterfat Medallion
11220—612—2DHIR—353—2x (pending)
She also has 1 son, Maurana King's Master, 10 daughters fresh in our herd.
She is by Mulhocaway Butterfat Adonis out of a daughter of "HARP" — see below.

His Sire's Dam

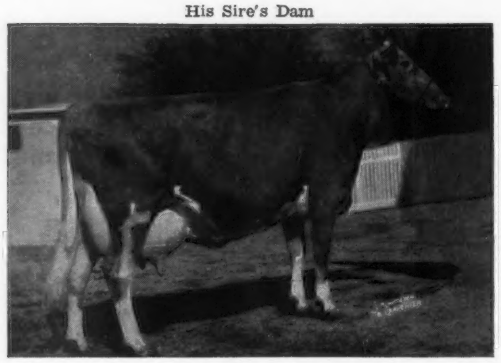

MAURANA MASTER'S GRACE, Excellent 3 times. 10 records average 14232 M — 697 F. 2 were Class Leading records — 15896—793—5HIR—365C—2x, 18982—926—11HIR—365—2x, 17506—835—12HIR—363—2x. 4 classified daughters — all VG. Her Dam — a Class Leader. Her Dam's Dam — Excellent. Our herd is strong in "GRACE" blood.

His Dam's Granddam

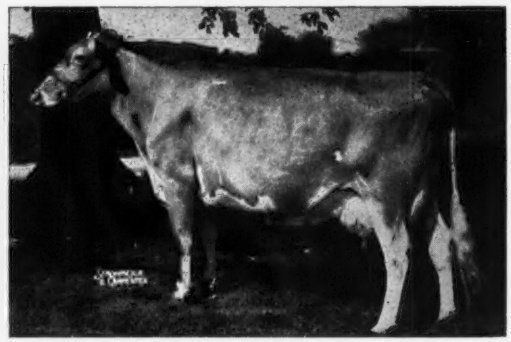

MAURANA MASTER'S HARP, Excellent twice. Sold in the 1st Butterfat Sale to Jim Berry for $3,100. 7 records include — 14847—717—5HIR—365—2x, 17545—855—7HIR—365—2x, 16475—786—9HIR—365—2x. 6 tested daughters, 3 VG — 3 D. **A top brood cow for Windy Hill Farm, Titusville, Pa.**

THIS BULL CALF REPRESENTS OUR BEST

HE IS PRICED RIGHT . . . SEND FOR PRICE AND COMPLETE PEDIGREE

When You Need Herd Replacements, Consider Maurana-Bred Animals. They Are Backed By Proved Breeding Combining That Sought After Combination Of Pleasing Type And High Production.

T. B. Accredited **Calfhood Vacc.** **Bang's Cert.**

MAURANA FARM — Rt. 5, Goshen, Indiana 46526

DR. M. L. WELDY, Owner

OFFICIAL DHIR PRODUCTION RECORDS

Requirements for publication in this section: Minimum of 270 days in length and 12,055 pounds milk, M. E. 305-2X basis. The records of cows in a herd owned by individuals other than the herd owner are published under the herd owner.

HERD OWNER Name of Cow	Dam	Sire	ACTUAL RECORD Age	Days	Milk	Fat
		ALABAMA				
*ST BERNARD COLLEGE, PLACID OAKS FARM, SAINT BERNARD						
CROYS ACTORS DAFFY	CROYS EASTER DAISY	BENEDICTINE EASTER ACTOR	2-04	305-2X	10650	537
		ARKANSAS				
*DON CLOE, CLOE ACRES, BENTONVILLE						
GOLDIES CARRIE	CLOES CATHYS GOLDIE	CLOES BUDDY	5-09	305-2X	20290	998
BONANZAS CARRIE	GOLDIES CARRIE	COULEE COUNTRY BONANZA	3-01	275-2X	11580	579
		CALIFORNIA				
*W ARNOLD KESSLER, BAY MEADOW FARM, GALT						
BAY MEADOW BILLYS ODEENE	BAY MEADOWS ORLA	BURGERS PLACE BILLY	11-02	365-2X	16730	725
		COLORADO				
*MR & MRS WALLACE I KAUFMAN, MELODIE LANE FARM, LASALLE						
KONISHIS TRANSFER JESTER LILLY KONWILL GOLDEN LILLIAN		FRANCHESTER TRANSFERS JESTER	5-07	365-2X	13750	644
		FLORIDA				
*WILBUR J & KATHRYN W CASEY, BAYOU VISTA FARM, CLEARWATER						
PERKINES TRUMPETER SYLVIA	MAPLE LANE SHEIKS SYLVIA	FLYING HORSE FLUTES TRUMPETER	6-02	305-2X	12990	565
J C S PEG OF DOLLY RUN	ROYALS PEGGY OF DOLLY RUN	FOREMOST QUALITYS J C	3-11	305-2X	15640	646
BAYOU VISTA BILLY MINELLE	BAYOU VISTA GAY MINETTA	BURGERS PLACE BILLY	2-02	305-2X	12800	519
*WALTER SCHMID & SON, SCHMIDS GUERNSEY FARM, TALLEVAST						
MATOAKA T DAISY DEE	MATOAKA LUCIUS DAISY DEE	MATOAKA TIMOTHY	7-03	299-2X	12840	571
TARBELL FAMES P N EVANGELINE	TARBELL P N EVANGELINE	HENSLEE FARMS V FAME	5-03	305-2X	14490	590
SU JEN M POLLY	CROSS ARROWS ROOK PELDA	NYALA PRINCES MAJESTIC	5-09	305-2X	14010	584
MATOAKA HONOR TULIP DORIS	MATOAKA LUCIUS TULIP DORIS	NYALA KINGS HONOR	5-05	305-2X	12670	554
MATOAKA NANCE CLARA LOUISE	MATOAKA LUCIUS CLARA LOUISE	NORGERTS ROYAL NANCE	2-05	305-2X	11980	496
*CARROLL L WARD JR, LAY LAINE GUERNSEY FARM, ASTATULA						
LAY LAINE VIRGINIANS BEAUTY	LAY LAINE TEDDYS BEULAH	LAKEMONT VICTORS VIRGINIAN	7-06	305-2X	13780	604
VELDA FLYING SANDRA	VELDA NIMROD SANDRA	FLYING HORSE FLUTES TRUMPETER	5-07	305-2X	13890	590
LAY LAINE LADS MAXINE	FULLER FARMS PEERLESS MAXINE	EDISTO FARMS BANNER LAD	5-01	305-2X	12330	594
BROOKBERRY MON NEDRA	BROOKBERRY CHALL NELLIE	BROOKBERRY JOLLY MONITOR	5-02	305-2X	13150	584
SU JEN F GWEN	SU JEN R GEM	EDISTO FARMS TRANSFER FRANSON	4-09	305-2X	13320	571
LAY LAINE DORIANS GERDA	LAY LAINE VIRGINIANS GAIETY	MULHOCAWAY BUTTERFAT DORIAN	4-04	305-2X	13340	590
WELCOME HERMES UTOPIA	WELCOME CHALLENGERS B D UNEDA	LUSHACRES HERMES PIPER	4-02	305-2X	13600	609
IDEALS TRIGS MAYBELL	IDEALS SUPERIORS MAYBELL	IDEALS TRIG	4-11	305-2X	12950	573
VELDA VICTOR LAIRD DORIS	VELDA MILLIE DORIS	HANSENAREA PHARAOHS VICTOR	3-04	305-2X	13840	560
BROOKBERRY LEADERS BLANCHE	BROOKBERRY JOLLY BLOOM	GRAND VIEW CHIEFTAINS LEADER	2-03	305-2X	12170	562
SU JEN F GUSSIE	LANGCROFT MAX GARNET	EDISTO FARMS TRANSFER FRANSON	4-06	305-2X	13800	588
SU JEN BEN POLLY	SU JEN F POLLY ANN	EDISTO FARMS STEADFAST BENNIE	2-11	305-2X	12980	534
		GEORGIA				
*H J HAGA, CLEARBRANCH FARM, FORT VALLEY						
PEACH GROVE NANCE NYLA	PEACH GROVE KNIGHTS IONA	NORGERTS ROYAL NANCE	2-05	305-2X	11070	500
CLEARBRANCH BILLYS BENNIE	CLEARBRANCH FLASH VIVIAN	BURGERS PLACE BILLY	2-11	305-2X	10980	466
CLEARBRANCH MASTERS COOKIE	WILBURN ADONIS EMBLEM	CLEARBRANCH FLASH MASTER	2-03	305-2X	10350	446
*JAMES E & MARION H PACE, REXDALE FARMS, FORSYTH						
GREEN FIELDS J KITTY	GREEN FIELDS G IRIS	KLONDIKE IDEALS JAFFRAY	7-10	305-2X	14690	704
*ENOS W & MELVIN E YODER, FLINT RIVER FARM, MONTEZUMA						
RUSHCREEK S FELICIA	RUSHCREEK EASTER FANCY	YELLOW CREEK JEWEL SUPREME	4-10	305-2X	13550	618
OWENS PLACE BFT SUCCESSFUL	OWENS PLACE LUKES BERTHA	YELLOW CREEK BUTTERFAT SUCCESS	2-03	305-2X	10880	567
OWENS PLACE BFT S SUNSHINE	OWENS PLACE S JEWEL	YELLOW CREEK BUTTERFAT SUCCESS	2-03	305-2X	12030	624
*RUFUS L YODER, MACO FARM, MONTEZUMA						
WOODS FARMS BILLYS VERNEICE	WOODS FARMS KNIGHTS VIOLET	BURGERS PLACE BILLY	3-03	305-2X	12190	554
		IDAHO				
*CHARLES J PRITZL, PRESTDALE FARM, NEW PLYMOUTH						
PRESTDALE L VIXEN	PRESTDALE BON VONDA	PRESTDALE BON LANCER	3-04	305-2X	11040	590
*JOE PRITZL, WESTLYNN FARM, FRUITLAND						
WESTLYNN NEROS NOLA	WESTLYNN NEVER	WESTLYNN NERO	9-06	305-2X	13340	644
WESTLYNN LAWLESS JENNY	WESTLYNN C JEANETTE	BROWNIES FARMS OUTLAW	2-04	305-2X	11560	487
WESTLYNN C JINGLE	RIVER ROAD HOLLISTARS JOY	LAKE LOUISE CEDARS COUNT	2-02	305-2X	11330	543
		ILLINOIS				
*MARION M & OSCAR BEHLING, PECKS GUERNSEY FARM, SAINT CHARLES						
PECKS ROSE KINGS DUCHESS	PECKS JOLLY BABY	HOMINY HILL ROSE KING	4-06	305-2X	11900	522
*MYRON E ERDMAN, MYOWN GUERNSEY FARM, CHENOA						
HI DOT VALS KRIS	HI DOT ROXIES KAY	HI DOT BETTYS VAL	3-04	305-2X	12970	539
*GERTRUDE MCNAUGHT, ROLLING ACRES, ELGIN						
NORGERTS D SCOTS KATHRYN	NORGERTS ROYAL KATHRYN	NORGERTS ROYAL D SCOTSMAN	4-03	305-2X	14280	680
NORGERTS NANCE QUEENETTE	NORGERTS EMPEROR QUEBEC	NORGERTS ROYAL NANCE	3-11	305-2X	17820	837
NORGERTS NANCE KAJILLA	NORGERTS GENERAL KAJILLA	NORGERTS ROYAL NANCE	3-11	287-2X	11800	511
HANOVER HILL S CHERYL	ORCHARD MEADOWS CECELIA	HANOVER HILL FAME SUCCESS	3-06	305-2X	18430	861
NORGERTS NANCE MONA	NORGERTS SCOTSMAN RAMONA	NORGERTS ROYAL NANCE	3-03	305-2X	15640	757
NORGERTS NANCE JULIETTA	NORGERTS PRINCES JEWELLA	NORGERTS ROYAL NANCE	3-03	305-2X	12650	531
NORGERTS NANCE AMBERETTE	NORGERTS BEA R AMBER	NORGERTS ROYAL NANCE	2-04	304-2X	13660	617
NORGERTS NANCE PIXYMAID	NORGERTS D NANCE PIXY	NORGERTS ROYAL NANCE	2-03	305-2X	11650	602
NORGERTS ROYAL NANCE KATRINA	NORGERTS D NANCE KATRINA	NORGERTS ROYAL NANCE	2-03	305-2X	12300	579
NORGERTS ROYAL NANCE QUEBEC	NORGERTS BEA ROYAL QUEBEC	NORGERTS ROYAL NANCE	2-01	305-2X	11910	562

Early REGISTRATION Makes CENTS

*W H ODLUM, ROSEWOOD FARMS, ROSELLE						
HENSLEE FARMS VICELIA	HENSLEE FARMS LADY CECILA	LANGWATER VICEROY	7-11	305-2X	15040	754
NORGERTS NANCE BETTINA	MAPLE LANE SUPREMES BETINA	NORGERTS ROYAL NANCE	4-03	305-2X	11690	553
ROSEWOOD V SYLPH	ROSEWOOD BEA SYLPH	ROSEWOOD NONAS VALOR	4-02	305-2X	12120	567
ROSEWOOD FAIR	ROSEWOOD BEA FAIR	ROSEWOOD ARISTOCRAT BEA	4-02	305-2X	13190	625
*PINEHURST FARMS INC, ROCKFORD						
JO BE JAYS VETTAN	JO BE MONARCHS SUZANNA	JO BE HALLMARKS JAY	2-03	305-2X	11410	512
*ROESCHLEY BROTHERS, ROES MOR FARMS, FLANAGAN						
ROES MOR D BERTA	ROES MOR ROSE BESSY	ROES MOR E DISTINCTION	5-04	305-2X	11840	600
BEAUTYS ROYAL QUEEN	BEAUTYS ROYAL PRINCESS	GAYOSO VIEW TOP COMMAND	4-02	365-2X	13580	654
*DANA STEWART, LIZDAN HILL FARM, PRINCEVILLE						
DUIS PAULSONS FREDA	DUIS CAPULETS FERN	NORGERTS ROYAL PAULSON	6-02	365-2X	14770	612
LIZDAN HILL SADIE	HENSLEE FARMS STAR BRIGHT	LIZDAN HILL PERRY	4-02	305-2X	11380	581
LAUXMONT NANCES POPPY	MILL FARM POPPY	NORGERTS ROYAL NANCE	2-11	301-2X	10520	482
SHARON L B JOYCE	SHARON CAPS CONNIE	LYRENE MAESTROS BENTLEY	2-00	305-2X	10760	568
DUIS NANCE FAN	DUIS CURTISS FANCY	NORGERTS ROYAL NANCE	2-01	305-2X	10980	485
*AUDREY D WAGNER, WAGNER GUERNSEY FARM, CISSNA PARK						
FAR WEST JOLLY EMILY	FAR WEST FORE EMMA	MCDONALD FARMS PRE ROSE TOKEN	8-00	305-2X	13130	563
WALNUT CORNERS C B JEAN	WALNUT CORNERS BONANZA STELL	FRANCHESTER CECILIAS BONANZA	3-03	305-2X	11550	602
MUEHLING MEADOWS D IDA	PECKS FAMES DEANNA	PECKS ROSE KINGS DANDY	2-03	305-2X	13100	551

INDIANA

*MELVIN REKEWEG & SONS, CLEAR VIEW FARM, WOODBURN						
WEE MANOR CHUCKS KIM	KAY OF HOLLAND FARM	GOLDEN GRANGE P CHUCK	9-02	365-2X	15720	766
CLEAR VIEW D AGNESS	G LAND GOLDEN VENUS	CLEAR VIEW FAMES DUKE	2-02	365-2X	11760	507
*HERMAN SCHROCK, CLOVER LEAF FARMS, GOSHEN						
CLOVER LEAF BUTTERFAT CANDY	CLOVER LEAF H CLARE	YELLOW CREEK HANDY EARL	5-09	365-2X	15210	708
CLOVER LEAF T CORA	CLOVER LEAF BUTTERFAT CICELY	PASTURE HAVEN SUPREMES TIDE	4-03	365-2X	19040	839
*OSCAR R WEAVER, YELLOW CREEK FARM, GOSHEN						
YELLOW CREEK QUEEN DOLORIS	DELORAS MONITA OF NILES	YELLOW CREEK BFT GYPSY KING	5-11	365-2X	15510	819

IOWA

*ALLAN BENTLEY & FAMILY, SUNESLOPE FARM, AMES						
SUNESLOPES BON DONEE	SUNESLOPE FAME DONNA	NYALA ERMINES BONANZA	2-00	360-2X	10890	601
*R H BOE, BOE RIDGE FARM, CALMAR						
BOE RIDGE VENTURES ROSELITE	BOE RIDGE PATS ALTHEA	BOE RIDGE FAMES VENTURE	2-07	305-2X	12390	521
BOE RIDGE R PAULETTE	BOE RIDGE PAULETTE	MAPLE LEAF ROCKY	2-01	305-2X	10490	502
*ALLISON B CECIL, LITTLE BROOK FARM, UNDERWOOD						
BOBBETTE OF LITTLE BROOK	CINDERELLA OF LITTLE BROOK	CINDERFELLA OF LITTLE BROOK	4-02	305-2X	11390	498
*WALTER A DENGLER JR, WALLAINE FARM, DAVENPORT						
WALLAINE FARM MAISIE	WALLAINE FARM MARITA	IDACREST B PHYLIP	4-03	305-2X	11950	606
WALLAINE FARM N DAFFODIL	WALLAINE FARM DORELLA	LYRENE MAESTROS NATHAN	2-01	305-2X	12010	512
WALLAINE FARM N MAUREEN	WALLAINE FARM MAISIE	LYRENE MAESTROS NATHAN	1-11	305-2X	9740	498
*GEORGE & HENRY DICKMAN, GARNAVILLO GUERNSEY FARM, GARNAVILLO						
ELMWOOD E BETH	ELMWOOD BUNNY	ELMWOOD ELROY	4-08	305-2X	11940	611
*HOMER S FIKE, OLD FARMSTEAD, WATERLOO						
OLD FARMSTEAD DORISAN	OLD FARMSTEAD DAWN	SUNESLOPE FAME DOMINANT	2-00	305-2X	10670	511
OLD FARMSTEAD SHAWN	OLD FARMSTEAD SANDY	SUNESLOPE FAME DOMINANT	2-04	305-2X	13600	666
*GARLAND HOPPER, ROSELORN FARM, TOLEDO						
PREMIERS CRISSY OF ROSELORN	TROPHYS KANE OF ROSELORN	ELMWOOD PREMIER	6-05	305-2X	12570	617
ROSELORNS E S KAREN	TYPES KELLEY OF ROSELORN	ELMWOOD SUPERIORS SULTAN	6-00	305-2X	14160	571
*CLINTON LEUENBERGER, WILLOW VIEW GUERNSEY FARM, FORT ATKINSON						
WILLOW VIEW TROJAN LYNN	WILLOW VIEW FAMES LINDA	LANGWATER C TROJAN	3-01	305-2X	12300	546
*MALCOLM MCCOY & SONS, MCCOYS GUERNSEY FARM, VILLISCA						
MCCOYS FARM SUSIELLA	MCCOYS FARM SUE	MCOYS FARM MS VAGABOND	1-09	305-2X	9610	509
MCCOYS FARM FAY	MCCOYS FARM NINA	MCCOYS FARM MS VAGABOND	2-00	305-2X	10930	566
*LESTER J MILLER, GUERNGOLD FARM, WELLMAN						
GUERNGOLD F LENA	GUERNGOLD E LADY	GUERNGOLD FLASH	4-00	305-2X	11500	519
*FRED RAAZ, TIMBER VIEW FARM, JAMAICA						
NYALAS BETSY OF ENSIGN CHERRY	PATSYS ENSIGN CHERRY	NYALA ERMINES BONANZA	4-01	305-2X	14930	657
*FRANK SIVESIND, WAUKON						
GUERNGOLD F BONNIE	GUERNGOLD A BONETTA	GUERNGOLD FLASH	4-01	305-2X	12320	627
*DONALD SYWASSINK, IDLE NEER FARM, LETTS						
IDLE NEER P F KATE	JO BE DUDES KRISTIE	PLATTCO FLASHER	4-00	305-2X	11700	517
*DENNIS & ROGER WOODRUFF, WOODRUFF FARM, INDIANOLA						
JO WAN CHAMPS QUAINT	JO WAN ANDYS QUEST	PRE EMINENT JOLLY CHAMPION	4-09	290-2X	12100	505

KANSAS

*ALBERT W ECKMAN, ECKMANS GUERNSEY FARM, BALDWIN						
ECKMANS K F EDNA	ECKMANS ECLIPSE G ESTHER	ECKMANS F G KING FARQUK	8-05	305-2X	12060	670
*HOMER ENNS, HO ETTE FARM, HILLSBORO						
HO ETTES FAMES GRETALEE	HO ETTES GRETA	HENSLEE FARMS V FAME	5-06	305-2X	13700	682
*FRED D HYER, HYCREST FARM, OLATHE						
SOUTHLANDS COLLECTOR MATILDA	COOPERS FAMES MATILDA	HIGH MEADOWS REGAL COLLECTOR	2-05	275-2X	10350	469
*HOWARD H JOHNSON, VALKOMNA GUERNSEY FARM, OTTAWA						
VALKOMNA SENNECA	VALKOMNA VANDY	RANSOM SATANTAS SCHOLAR	9-06	305-2X	12450	549
VALKOMNA SHILLING	VALKOMNA DIME	RANSOM SATANTAS SCHOLAR	6-07	305-2X	12630	601
VALKOMNA PRIMROSE	VALKOMNA LAYNEE	BOEHLES HELENA PRINCE	5-00	305-2X	11660	577
*GALEN SCHRAG, ELM MOOR FARM, PRETTY PRAIRIE						
RENNESCAH G SILVERS SADIE	SPRING LAKE SILVER	MAURANA S BUTTERFAT GONDOLIER	5-09	305-2X	13510	688
ELM MOOR GONDOLIERS TESS	ELM MOORS TRANSFER TRINKET	MAURANA S BUTTERFAT GONDOLIER	3-05	305-2X	11270	546
ELM MOOR GONDOLIERS BRENDA	ELM MOORS BONITAS BUTTERCUP	MAURANA S BUTTERFAT GONDOLIER	2-07	305-2X	13850	659

KENTUCKY

*L F BEASLEY, RIVERSIDE FARM, FRANKLIN						
RIVERSIDE S P CINDY	BEAUTY BUTTERFATS CINDY	MELFIELD STEADFAST PATRICK	2-03	305-2X	11520	488
*ROBERT W THOMPSON JR, MOCKING BIRD HILL FARM, WILMORE						
GOLDWOOD SNOWFLAKE	GOLDWOOD NAVIGATORS NEFERTITE	CEDAR SPRINGS DUKES SNOWMAN	6-05	305-2X	13840	627

LOUISIANA

*KLEINPETER FARMS DAIRY INC, BATON ROUGE						
SUNNY VALE PRINCES EILEEN	SUNNY VALE VANITY CHERRY	TARBELL ROMULUS MAY PRINCE	8-05	305-2X	13100	564
KLEINPETER FARMS S WHITTY	IDEALS WHITCOMBS HAZEL	FAIRLAWN HORNETS SUPERB	6-01	305-2X	16810	608
KLEINPETER FARMS W SALLY	EDGEWOOD BUTTERFAT SALOME	FAIRLAWN PAMELAS WARRIOR	5-05	305-2X	12080	540
KLEINPETER FARMS W TRIXIE	KLEINPETER FARMS F LILA	FAIRLAWN PAMELAS WARRIOR	3-00	305-2X	10740	535
KLEINPETER FARMS W POLLY	KLEINPETER FARMS R PRINCESS	FAIRLAWN PAMELAS WARRIOR	2-06	305-2X	11350	489
KLEINPETER FARMS W IRMA	WILLOW WILDES NOBLE MELIA	FAIRLAWN PAMELAS WARRIOR	2-05	305-2X	11960	500
KLEINPETER FARMS W OPAL	BLUE RIVER LUCKY BEA	FAIRLAWN PAMELAS WARRIOR	2-04	305-2X	12720	496

Register your SEPTEMBER calves now

MARYLAND

***LLOYD BALDERSTON III, COLORA FARM, COLORA**						
VICTORS R VENTURE	ROBS VENTURE	CARROLLS VICTOR	5-06	305-2X	12430	551
***FRANK D BROWN JR, MOUNT ARARAT FARMS, PORT DEPOSIT**						
MT ARARAT EMPRESS APHRODITE	MT ARARAT BRIGHT RADIANCE	MT ARARAT MIKADO	6-03	305-2X	13080	572
MT ARARAT EMPRESS DORCAS	MT ARARAT BRIGHT TISKET	MT ARARAT MIKADO	3-08	305-2X	11990	552
***NINA CARROLL, DOUGHOREGAN MANOR, ELLICOTT CITY**						
MANOR QUEEN DEEDIE	MANOR SUPER DEED	QUINCY KING JOHN	7-06	305-2X	12380	604
MANOR DEER CONSOLATION	MANOR CONSOLATION	LANGWATER DEERSHORN	5-01	305-2X	12770	594
MANOR FORTUNA FAYETTE	MANOR SUPER FORMOSA	FAIRLAWN K FORTUNE	3-03	305-2X	13220	620
MANOR FORTUNA FLO	MANOR BRIGHT FLORA	FAIRLAWN K FORTUNE	3-02	305-2X	11990	513
POPLAR BROOK ST NICK LIL	POPLAR BROOK LYNN	MCDONALD FARMS PRE SAINT NICK	4-00	305-2X	12760	676
MANOR LADY VICKI	MANOR DEAR VICTRESS	MANOR BRIGHT LAD	2-02	305-2X	11140	498
***A WILSON DUKES, WHITE HOUSE FARM, CENTREVILLE**						
WHITE HOUSE ANNIE	BRITLAND ANTIA	MELFIELD WILSON	8-02	305-2X	12190	518
***JAMES STANLEY FRAZER, BEAUFORT FARM, EARLEVILLE**						
BEAUFORT DIANA	BEAUFORT L S DONA	FAIRLAWN K FORTUNE	3-06	305-2X	11870	474
***UNIVERSITY OF MARYLAND, COLLEGE PARK**						
U OF MD LYNNS SUPRISE	U OF MD FAUNTLEROY LYNN	MCDONALD FARMS PRE SAINT NICK	5-06	305-2X	12600	743
***WILLIAM R POWEL & SONS, MILL ROAD FARM, ELLICOTT CITY**						
MANOR JOHNS HILDA	MANOR BUTTER DOLL HEIRESS	QUINCY KING JOHN	5-05	290-2X	12430	514

MICHIGAN

***WALDO E MAY & SON, LONGACRES FARM, EATON RAPIDS**						
LONGACRES CANDY	LONGACRES SUGAR BABE	LONGACRES LEONAS KING	5-04	365-2X	20250	988
***ANDREW ZECH, HILLVIEW FARM, BERRIEN SPRINGS**						
HILLVIEW SHERIS LOTTIE	HILLVIEW SHERI	HILLVIEW DUKE LAD	6-05	365-2X	17690	828

MINNESOTA

***KENNETH W ANGSTMAN, ANGSTMAN GUERNSEY FARM, MORA**						
NARVILLS FARM O PRIDE	GOLDEN ALTA PRIDE	CRESTWOOD ORLANDO	5-01	305-2X	14190	749
ANGSTMAN FARM ANN	ANGSTMAN FARM POLLED PRINCESS	ANGSTMAN FARM POLLED CHAMPION	4-01	305-2X	12900	608
***DONALD J FORNER, THREE CLIFFS FARM, CHASKA**						
THREE CLIFFS FAME FLOSSIE	ADELE OF THREE CLIFFS	HENSLEE FARMS V FAME	5-02	305-2X	11950	547
***ODEAN F GOSS & SONS, PINE KNOLL FARM, LEWISTON**						
PINE KNOLL BERYL	PINE KNOLL BEA	MAPLE LEAF FLASHER	2-03	305-2X	11440	513
***JOHN P JONES, DEERHOLM FARM, OAK PARK**						
DEERHOLM B BUTTERCUP	DEERHOLM BLUEBELL	CURTISS CANDY BUTTERFINGER	9-06	305-2X	14460	624
DEERHOLM TESSIE	DEERHOLM MERRY LOU	NYALA HONORS THESPIAN	9-03	305-2X	12370	505
DEERHOLM MINNIE SUE	DEERHOLM SUPREME MINNIE	YELLOW CREEK JEWEL SUPREME	5-00	305-2X	12640	518
***OLAF J KJOME & SONS, VALLEYLAND FARM, SPRING GROVE**						
VALLEYLAND NAN	VALLEYLAND GRACIE	WESTERN GLOW BUTTERFAT MASTER	2-00	305-2X	12290	598
***UNIVERSITY OF MINNESOTA NORTH CENTRAL EXPERIMENT STATION, GRAND RAPIDS**						
U OF M G ELECTRA	U OF M G GLEE	COLBYS EMINENT	7-01	305-2X	14310	779
U OF M G JOYCE	U OF M C C GENEVIEVE	YELLOW CREEK JEWEL SUPREME	3-11	298-2X	13440	729
U OF M G ARDIS	U OF M G GRETCHEN	OLD HOMESTEAD C A B A PHAREKA	3-06	305-2X	14710	702
U OF M D ATHENA	U OF M C D DAIRYMAID	OLD HOMESTEAD C A B A PHAREKA	2-07	305-2X	12050	511
U OF MINN GR J ADELA	U OF M L JEWEL	OLD HOMESTEAD C A B A PHAREKA	2-01	304-2X	10090	386
U OF MINN GR F ALIDA	U OF M D FREDA	OLD HOMESTEAD C A B A PHAREKA	2-00	305-2X	12410	474
***UNIVERSITY OF MINNESOTA, ROSEMOUNT AGRICULTURAL EXPERIMENT STATION, ROSEMOUNT**						
DULUTH F YELLOW FLAG	DULUTH S FLAMINGO	YELLOW CREEK JEWEL SUPREME	3-08	305-2X	13630	685
DULUTH Y BRITON	DULUTH V YANKEE	LANGMEADOW MAGAR	3-04	305-2X	13880	741
DULUTH J MABLE	DULUTH JANE	COLBYS MR MINNIE	3-01	305-2X	13090	616
DULUTH S PINNACLE	DULUTH ATHENA LA NOCES SENRAB	OLD HOMESTEAD C A B A PHAREKA	3-00	305-2X	14130	611
***BERT & GERT SCHWINGHAMER, SCHWINGHAMER GUERNSEY FARM, ALBANY**						
SCHWINGHAMER FARM KAYE	MELCHERT FARMS ECHO	MEADOW LANE NOBLEMAN	4-02	305-2X	12980	598

MISSISSIPPI

***MAX L MILLER, TWIN PALM FARM, GULFPORT**						
FANCHERS F MOIRA	FANCHERS MAPLE KNOLLS MAID	GAYOSO VIEW FAMES FANCO	4-04	305-2X	12310	530
***G B WALKER & SONS, WALKER FARMS, STONEVILLE**						
WALKER FARMS JERRY JOYCE	WALKER FARMS CROWN JULENE	WALKER FARMS JERRY	3-03	305-2X	11070	551

MISSOURI

***UNIVERSITY OF MISSOURI, FOREMOST GUERNSEYS, COLUMBIA**						
FOREMOST HERMES DELLA	PRE EMINENT HAPPY DELLA	NORTHERN HERMES EMORY	5-08	305-2X	12200	649
FOREMOST FAME H MARJORIE	FOREMOST HAPPY M MARJORIE	HENSLEE FARMS V FAME	3-04	305-2X	11580	543
FOREMOST HERMES P AFRICANDA	FOREMOST PRINCE J AFRICANDA	NORTHERN HERMES EMORY	3-02	305-2X	11700	519
***PHARES RAMSBOTTOM, HI LO FARM, GALLATIN**						
RAMSBOTTOMS FAITHFUL	RAMSBOTTOMS LADY COMO	RAMSBOTTOMS PRINCE CHARM	5-04	279-2X	12770	632
RAMSBOTTOMS BURGERS JOY	RAMSBOTTOMS MAXIM CONIE	BURGERS PLACE BILLY	4-06	298-2X	12440	651
RAMSBOTTOMS CANDY GIRL	RAMSBOTTOMS GRACIE CANDY	BURGERS PLACE BILLY	4-06	271-2X	12530	607
***HOWARD L & LORETTA A RAUCH, LINDENLURE GUERNSEY FARM, BILLINGS**						
LINDENLURES ANITA	MIRTH OF VIRGINIA WILLOW	PRE EMINENT S DACRON	6-01	299-2X	13350	598
***SUNNYMEDE FARMS INC, BISMARCK**						
SUNNYMEDE CHIEFS DARLING	SUNNYMEDE ACTORS S DUCHESS	SUNNYMEDE CHIEFS LEADER	5-05	305-2X	12200	680
SUNNYMEDE SAINTS GINNY	SUNNYMEDE SUPERIORS GERT	SUNNYMEDE SPECIALS SAINT	4-05	305-2X	12520	589
SUNNYMEDE KINGS GRACIOUS	SUNNYMEDE SPECIALS GERTY	MONTEREY L KING	3-08	305-2X	12680	525
SUNNYMEDE SPECIALS GLENNA	SUNNYMEDE HORNETS GLORIA	SUNNYMEDE HORNETS SPECIAL	3-08	305-2X	13720	519
SUNNYMEDE SUPERIORS ILENE	SUNNYMEDE SPECIALS IN DIANA	SUNNYMEDE ACTORS SUPERIOR	3-02	305-2X	11440	518
OZARK VALE SAINTS IRIS	OZARK VALE PIPERS ILLA	SUNNYMEDE SPECIALS SAINT	2-04	305-2X	10250	530

NEBRASKA

***ROBERT C FREDERICK, SKYLINE GUERNSEYS, LINCOLN**						
SKYLINE NANCES FREDA	SKYLINE BANNERS FLIRT	NORGERTS ROYAL NANCE	2-03	305-2X	11640	565
***HERMAN W & WALTER R PFEIFFER, PFEIFFER FARM, ARLINGTON**						
MIDLAND BON MONOMISS	MIDLAND ROYAL MONETA	NYALA ERMINES BONANZA	4-00	284-2X	12380	516
MIDLAND BON GLITTER	MIDLAND GENERALS GLITTER	NYALA ERMINES BONANZA	3-04	305-2X	12960	666
***PAUL A RIGGERT, RIGGERT GUERNSEY FARM, ODELL**						
RIGGERT FARMS N ALECIA	RIGGERT FARMS A VANITA	NORGERTS ROYAL NANCE	2-01	281-2X	9670	429

NEW JERSEY

***JACOB TANIS, IDEAL GUERNSEY FARMS, AUGUSTA**						
IDEALS SUPERIORS NICKI	IDEALS SUPREMES NETORIA	IDEALS SUPERIOR	10-03	365-2X	17950	980

Early REGISTRATION Makes CENTS

NORTH CAROLINA

***BELMONT VIEW FARMS INC, FRANKLIN**						
BELMONT VIEW SPARKLES SALLY	BELMONT VIEW REMUS SUZY	EDISTO FARMS M SPARKLES	5-11	305-2X	15460	689
BELMONT VIEW VALIANT CARNATION	BELMONT VIEW REMUS CARROLL	WOODACRES REGAL VALIANT	5-07	305-2X	15000	659
BELMONT VIEW CHAMPION DARYL	BELMONT VIEW OLIVER DOT	BELMONT VIEW REMUS CHAMPION	4-08	305-2X	11740	533
BELMONT VIEW COMRADE CHARITY	BELMONT VIEW ROBIN CLOVER	STEADFAST KINGS COMRADE	3-04	305-2X	12270	557
***HENRY C CARR, GUERNSDEL FARM, CHAPEL HILL**						
GUERNSDEL DANDY DINA	GUERNSDEL GOLDEN DIANE	LAUXMONT DANDY	5-10	305-2X	12580	635
GUERNSDEL MAXIM FLORENA	GUERNSDEL PRINCESS FAY	BOURNEDALE MAXIMS DUKE	3-06	305-2X	12430	603
***D T FOWLER, GRANDVIEW GUERNSEY FARM, PFAFFTOWN**						
GRAND VIEW CHIEFTAIN CHARLOTTE	GRAND VIEW PREDICTOR CHARLOTTE	GRANDVIEW PREDICTORS CHIEFTAIN	6-04	305-2X	13280	582
GRAND VIEW ROYAL CHARLOTTE	GRAND VIEW PREDICTOR CHARLOTTE	GRAND VIEW B PREDICTORS ROYAL	5-05	305-2X	13680	645
GRAND VIEW CHAMPS DORA	GRAND VIEW CHIEFTAIN DORA	GRAND VIEW PREDICTORS CHAMP	3-07	305-2X	12390	590
BROOKBERRY JOLLY CHALICE	BROOKBERRY FASHIONS CHALICE	MCDONALD FARMS JOLLY VENTURE	3-06	305-2X	13820	693
GRAND VIEW VALOR INGRID	GRAND VIEW ROYALS NYMPH	GRAND VIEW CHIEFTAIN VALOR	2-11	294-2X	12730	547
GRAND VIEW CHAMPS STARLING	GRAND VIEW BUTTERFAT SWAN	GRAND VIEW PREDICTORS CHAMP	2-05	305-2X	11120	531
GRAND VIEW VALORS CARLOTTA	GRAND VIEW CHIEFTAIN CHARLOTTE	GRAND VIEW CHIEFTAIN VALOR	2-02	305-2X	10500	454
***FRANCES H & HERBERT J FOX, CROASDAILE DAIRY, DURHAM**						
HILLANDALE PRINCE HILDA	HILLANDALE JANUS HERMIA	CROASDAILE PRINCE	6-09	305-2X	12110	592
HILLANDALE PRINCE TILLIE	HILLANDALE JANUS TARA	CROASDAILE PRINCE	6-04	305-2X	12680	650
CROASDAILE RAYS PAT	CROASDAILE LADDIES PATSY	QUAIL ROOST RAY ACTOR	4-08	305-2X	12960	650
***GEORGE WATTS HILL, QUAIL ROOST FARMS, ROUGEMONT**						
RED CROSS NOBLE RILMA MAY	LANSDOWNE RILMA MAY	QUAIL ROOST NOBLE MAXIMUS	12-02	305-2X	12950	556
HAMHURST COLONELS MINNA	HAMHURST PRINCES MILKY WAY	HOLLIKNOLL BONDS COLONEL	6-06	305-2X	13700	689
ALLAN MANOR F BETTINE	ALLAN MANOR I BETT	BAYVILLE KING OF FORTUNE	5-06	275-2X	12330	712
QUAIL ROOST R P SANDRA	TARBELL RIVAL SANDRA	NORGERTS ROYAL PAULSON	4-07	296-2X	12100	551
QUAIL ROOST FORTUNES JAY	QUAIL ROOST KATER JAY	GLENGERAN KING FORTUNE	4-00	285-2X	13270	666
QUAIL ROOST MISTY COLLEEN	FIRESIDE BUTTERFAT COLLEEN	BAYVILLE MARINER OF FAME	2-05	305-2X	10660	538
QUAIL ROOST MISTY COLLETT	QUAIL ROOST MISS COLLEEN	BAYVILLE MARINER OF FAME	2-04	282-2X	11270	526
***KILDAIRE FARMS INC, KILDAIRE FARM, CARY**						
LAUREL CLIFF KEN WINNIE	LAUREL CLIFF L WINNIE	LAUREL CLIFF KENNETH	13-10	305-2X	11370	506
KILDAIRES BURGER LULABELLE	KILDAIRES NOBLE GEORGIA	KILDAIRES BURGER BILLY	2-03	305-2X	10910	573
KILDAIRES KIP MADGE	KILDAIRES MONARCH ELLEN	NORTHERN ADMIRALS KIP	2-02	305-2X	10600	526
***HAROLD E MYERS, BOTTOM VIEW FARM, CLEVELAND**						
BROOKBERRY PORTENTS FRAN	BROOKBERRY MISS FRANCES	BROOKBERRY PEERS PORTENT	5-05	305-2X	13080	580
***MELVIN L OUTEN, MAJAVIN FARM, MONROE**						
MAJAVIN BILLYS RUBY	MAJAVIN GOLDEN SALEM	BURGERS PLACE BILLY	2-11	305-2X	11860	582
MAJAVIN ALS PAULINE	MAJAVIN RAIDERS PAULA	BELMONT VIEW SARGENT AL	1-08	305-2X	12280	593
CLECO CHUMS CANDY	CLECO MONARCHS COCOA	CLEAR SPRINGS BUTTERFAT CHUM	1-05	305-2X	15870	750
GREEN FIELDS B REGAL	GREEN FIELDS GLORIA	BURGERS PLACE BILLY	2-04	305-2X	10850	491
***J J WILLIAMS JR, MOUNTAIN VIEW FARM, CLEVELAND**						
SALLY S ARBUTUS	ADAIRS SALLY	MAEGEO CRESCENTS SAM	5-09	305-2X	12570	564
FRANCES N SUSI	HETTIE O FRANCES	MEADOW LANE NOBLEMAN	4-06	305-2X	13150	526
FLINT KNOLL VIS LIL	WILLIAMS BILLYS LILLY	HENSLEE FARMS VISCOUNT	1-10	305-2X	9710	438
FLINT KNOLL V ANNIE	VELVET ANN OF CLOVERLAND	HENSLEE FARMS VISCOUNT	1-09	288-2X	9120	383

OHIO

***FRANCHESTER FARMS INC, WEST SALEM**						
GOLDEN HARVEST WYN LEVITY	LYNBROOK ROYAL LEVITY	WYNO HAMLETS HORNET	3-08	305-2X	11660	536
***JAMES K HEIDRICH, HAPPY HILL FARM, HARRISON**						
HAPPY HILL NANCE BETH	HAPPY HILL FAME BETTY	NORGERTS ROYAL NANCE	2-04	365-2X	16210	870

OKLAHOMA

***E K GAYLORD, GAYLORD GUERNSEY FARMS, OKLAHOMA CITY**						
GAYLORDS H H ANNA MAY	GAYLORDS B Z ANNA MAY	HOMINY HILL PRIVATE	2-05	305-2X	11530	477
***RAY & OLETA GONTERMAN, GONTERMANS GUERNSEY FARM, PONCA CITY**						
GLENHAVENS DAPHNE	GLENHAVENS DEANN	PRE EMINENT PROUD ENCHANTER	4-08	305-2X	12940	550
***ROBERT C GRIGGS SR & JR, GOLDEN DEW GUERNSEY FARM, MUSTANG**						
BERTHOLF BILLY LIVELY	BERTHOLF L LOVELY	BURGERS PLACE BILLY	4-07	305-2X	15960	670
GOLDEN DEW BILLYS MELLOW	GOLDEN DEW MELLOW	BURGERS PLACE BILLY	4-04	305-2X	12690	629
GOLDEN DEW BILLYS MARY	GOLDEN DEW ROBINS MARY	BURGERS PLACE BILLY	4-02	303-2X	16640	647
***J JENE MUNGLE, MUNGLES DAIRY, ATOKA**						
MUNGLES PAT MAY	MUNGLES HUSKY QUEEN MAY	BLUFF VIEW HOPES ROYAL PAT	6-02	305-2X	13000	528
MUNGLES DOUBLE J C MERRY	MUNGLES J C MERRY	FOREMOST J CS SUPER	5-07	305-2X	12650	502
MUNGLES SABO MAID	MUNGLES ACME MAID	MUNGLES SABIAN SATURN	4-10	305-2X	15080	659
***SOFT GOLD DAIRY INC, TIL LISE GUERNSEY FARM, SAPULPA**						
TIL LISE BUILDERS SALLY	GER VON SHERIFFS SUSAN	YELLOW CREEK H BUILDER	6-11	305-2X	13730	618
TIL LISE ROMEOS DEJI	TIL LISE DUKES BALLYHOO	TIL LISE ROSES ROMEO	5-04	305-2X	12730	722
ROBIN ROOST H B KING FAYNE	ROBIN ROOST ROBINS FAN	ROBIN ROOST HANNA B KING	4-02	303-2X	12340	584

OREGON

***ORVILLE L BROWN, BROWNIES GUERNSEY FARMS, WOODBURN**						
BROWNIES FARMS PHILBEE	MISTLAND PHILBEE	WESTLYNN B COAST KING	6-05	305-2X	12960	657
BROWNIES FARMS ODEANE	BROWNIES FARMS ODELL	NYALA ERMINES BONANZA	5-03	305-2X	15320	627
***PAUL L & DELORES MANN, ABIQUA ACRES, SILVERTON**						
ABIQUA ACRES OPTIMIST DESILU	PEPS ACRES DELLA	BROWNIES FARMS OPTIMIST	5-04	289-2X	12130	666
ALDER DELL N B GLAD	ALDER DELL L E GLORIOUS GLADIS	WESTERN GLOW NORMINES BONANZA	4-09	305-2X	11890	530
ABIQUA ACRES NITRO HOPE	ABIQUA ACRES BONANZA HOLLY	VALLEY OAKS SHEIKS NITRO	3-01	305-2X	11010	541
***OREGON STATE UNIVERSITY, JOHN JACOB ASTOR EXPERIMENT STATION, ASTORIA**						
TIDELAND JASONS HAZEL	TIDELAND LUDLOWS HILDA	CLA ORE BONANZAS JASON	9-03	305-2X	15580	754
TIDELAND JASONS HARMONY	TIDELAND LUDLOWS HANNA	CLA ORE BONANZAS JASON	8-00	305-2X	14770	791
TIDELAND ASTORS DAISY	CLAIRMONT BONS DREAM	BAYVILLE ROYAL ASTOR	3-02	305-2X	11960	649
TIDELAND ASTORS HARRIET	TIDELAND LUDLOWS HAGAR	BAYVILLE ROYAL ASTOR	3-04	305-2X	13550	684
***WILSONA FARMS INC, TILLAMOOK**						
WILSONA DISTINCT PHYLLIS	WILSONA COMMANDOS DESIRE	WANDAMERE PHYLLIS DISTINCTION	7-09	292-2X	12240	476
WILSONA FARMS LUCINDA	WILSONA M P LUCY	WILSONA COMMANDO GENERAL	4-10	305-2X	12560	598
WILSONA DIMPLE DOLLY	WILSONA COMMANDO DAWN	WESTLYNN B DONALD	3-09	305-2X	11290	556

PENNSYLVANIA

***JAMES D BERRY JR & SONS, WINDY HILL FARMS, TITUSVILLE**						
WINDY HILL L S BARBARA	WINDY HILL FORTUNE BABS	LANGWATER SUPREME	5-00	305-2X	12670	554
WINDY HILL J S RAMONA	WINDY HILL C RADIANT	YELLOW CREEK JEWEL SUPREME	4-07	305-2X	13760	613
***HARRY W BLESSING, BREEZY INN FARM, WRIGHTSVILLE**						
BREEZY INN FARMS AMELA	ROSE NEATH FERN	OSBORNE HILL MAXIMMASTER	7-06	305-2X	12620	540
BREN BERN J DENESE	BREN BERN DONS DOLENA	BREN BERN JACK FROST	6-09	305-2X	15640	671

Register your SEPTEMBER calves now

***DONALD G & MARIE C BROWN, APPLEBROOK GUERNSEYS, WAWA**						
APPLEBROOK BONANZAS ADELE	APPLEBROOK PREDICTION ODELLA	NYALA ERMINES BONANZA	6-04	305-2X	12200	648
APPLEBROOK VERNS GAIETY	APPLEBROOK PREDICTION GRACEFUL	MCDONALD FARMS JOLLY VERN	4-04	305-2X	11930	700
***LEROY CAMPBELL & SON, CREEKEDGE FARM, GROVE CITY**						
JANDE WESTERN VICTORY	JANDE NOBLE ACTRESS	HENSLEE FARMS WESTERNER	9-07	305-2X	12380	555
ROSEMARY J C CHARLOTTE	RADIANT ROSE	FOREMOST QUALITYS J C	4-09	305-2X	11840	521
CREEKEDGE J C DOLL	ACES GLENDEEN OF DOLLY RUN	FOREMOST QUALITYS J C	3-04	305-2X	13170	631
***A J & JAMES CELESTINE, ELSVIEW FARM, SCENERY HILL**						
ELSVIEW FARM V JEAN	MAPLE POINT M MINUET	CHARMELS HI PEERS VICTOR	8-03	305-2X	12100	495
LA BELLEVUE SUPREME NORA	LA BELLEVUE K P NORA	YELLOW CREEK HANDSOME SUPREME	6-04	305-2X	14260	646
ELSVIEW FARM B LINDA	GOLDEN HARVEST K LILA	ELSVIEW FARM BELLFAST	2-07	305-2X	10130	563
ELSVIEW FARMS BELLS MONA	MOONBEAM L P OF ELGERCON	ELSVIEW FARM BELLFAST	2-06	305-2X	11220	589
***CHURCH FARM SCHOOL, PAOLI**						
PENNY BOYS ANNA OF C F S	PRINCE LEES ANN OF C F S	FAIRLAWN ACTORS PENNY BOY	7-03	305-2X	12880	572
TETONS ALTA OF C F S	PRINCE LEE ALTA OF C F S	IDEALS W S TETON	6-11	305-2X	12140	571
***FRIENDSHIP HILL FARM, NEW GENEVA**						
FRIENDSHIP IDAS MOONLIGHT	APPLEBROOK PALS MOONLIGHT	GRAYCE FARMS FOREMOST PEERLESS	6-07	305-2X	13880	626
FRIENDSHIP NAUGHTY T BOUQUET	FRIENDSHIP TRANS V P G BOUQUET	FRIENDSHIP NETTIE PRINCE	2-04	305-2X	11750	558
FRIENDSHIP IVY MPRG BLOOM	FRIENDSHIP MOS P R G BLOOM	FRIENDSHIP IDAS P VERBINA	2-01	305-2X	14460	663
***H G HASKELL JR, HILL GIRT FARM, CHADDS FORD**						
HILL GIRT GALLANT DOREEN	HILL GIRT MOE DORIS	HILL GIRT J V GALLANT	3-04	305-2X	10700	543
***HAZEN BROS, HAZEN FARM DAIRY, ELLWOOD CITY**						
SHADOW LAWN BILLY ROBERTA	SHADOW LAWN EROS ROBERTA	BURGERS PLACE BILLY	4-07	305-2X	12250	576
HAZEN BROS J C BERNICE	HAZEN BROS COLONEL BERNICE	FOREMOST QUALITYS J C	3-03	305-2X	12310	533
***GUY A LEADER & SONS INC, LEADER FARMS, YORK**						
LEADERS D DEDE	FAIRLAWN PEERS DAIRYMAID	HOMINY HILL DISTINCTION	5-06	305-2X	12030	589
LEADERS D CAROL	LAUXMONT CORONET CHALCEDONY	HOMINY HILL DISTINCTION	4-04	305-2X	12890	715
LEADERS D LYNN	GLENTYAN ROYAL LASSIE	HOMINY HILL DISTINCTION	3-01	305-2X	14330	748
LEADERS DELITE AMY	LEADERS SENATOR AVA	HOMINY HILL DELITE	2-03	305-2X	10500	618
LEADERS SENATOR CRYSTAL	LEADERS L CYNTHIA	LEADERS S SENATOR	5-06	305-2X	12090	633
LEADERS DELITE ALMA	LEADERS SUPERIOR ANITA	HOMINY HILL DELITE	2-00	305-2X	11340	554
***LISETER FARM JEAN L A DUPONT, NEWTOWN SQUARE**						
LISETER STEADFAST DAHLIA	LISETER BRILLIANT DAHLIA	LISETER WINNING STEADFAST	5-10	305-2X	13610	581
LISETER SULTANS DAHLIA	LISETER BRILLIANT DAHLIA	LISETER SULTAN	4-09	305-2X	12450	612
***FLORENCE B LYON, ANTIETAM FARM, WAYNESBORO**						
ANTIETAM PEERLESS PRINCESS	ANTIETAM ROYALIST QUEEN	ANTIETAM PEERLESS KING	7-03	305-2X	12880	612
ANTIETAM ACTORS QUEEN	FAIRLAWN ACTORS QUEEN	ANTIETAM H ROYALIST	6-07	305-2X	13150	579
ANTIETAM B MISS	ANTIETAM ACTORS SKYLLA MISS	NYALA ERMINES BONANZA	4-10	305-2X	15110	711
ANTIETAM B CONTENTMENT	ANTIETAM H CONTENT	ANTIETAM BRILLIANT	4-00	305-2X	12980	674
***EUGENIA C MADEIRA, CRUMDALE FARM, BERWYN**						
KELSOS LADS PEGGY	KRUMS PEGGYS BEST HAZEL	LAKE LOUISE ROSE LAD	10-00	305-2X	12090	533
***MERVIN K MYERS, PINEY LANE FARM, LITTLESTOWN**						
ROSENDAHL CAVALIER DELL	ROSENDAHL DELLA	NYALA KINGS CAVALIER	8-03	305-2X	14010	615
PINEY LANE M A KOREEN	PINEY LANE K C KAREN	MAPLEVALE ACHILLES	4-01	305-2X	11550	589
PINEY LANE DISTINCTION DOREEN	PINEY LANE DEER DORCAS	HOMINY HILL DISTINCTION	1-11	305-2X	10400	538
***ROBERT C & RUTH R NEFF, SPRUCE VALLEY FARMS, ALEXANDRIA**						
GREEN BOTTOM FORTUNES GADA	GREEN BOTTOM CONFIDERS DOREEN	FAIRLAWN K FORTUNE	3-07	304-2X	11790	549
GREEN BOTTOM KING JOHNS GEM	GREEN BOTTOM CHIEFS EFFY	QUINCY KING JOHN	3-06	301-2X	10810	598
***S C PRICE DAIRY FARMS INC, COLDSPRINGS FARM, SUGARLOAF**						
COLDSPRINGS DEPUTYS CLEO	LISETER ULTRA CORONA	COLDSPRINGS B V DEPUTY	4-07	305-2X	12270	611
COLDSPRINGS DAIRY KINGS ROSE	COLDSPRINGS DEFENDERS RUTH	CHEDCO UTOPIAS DAIRY KING	3-07	305-2X	13040	635
HOMINY HILL JOLLY SYLVIA	HOMINY HILL CHAMPION SUNNY	HOMINY HILL JOLLY	3-03	305-2X	11060	538
***RUTTER BROS, YORK**						
RUTTER BROS SUPERIORS EVE	IDEALS SHEENS EVELENE	IDEALS PATTYS SUPERIOR	5-06	303-2X	12190	576
RUTTER BROS HUSTLERS PANSY	RUTTER BROS IDEALS PAGE	MULHOCAWAY BUTTERFAT HUSTLER	4-04	305-2X	11800	573
RUTTER BROS TRISUPERS DENA	FAIRFIELD P K DIA	IDEALS TRISUPER	4-03	305-2X	12800	642
RUTTER BROS FLASH PENNY	RUTTER BROS SUPERIORS PEGGIE	RUTTER BROS BUTTERFAT FLASH	2-02	305-2X	10550	554
***R W SMITH & BROS, HOLLIDAYSBURG**						
WILLIES ROYAL VICKIE	HOMINY HILL FURNESS WILLIE	HOMINY HILL ADRIAN	4-05	304-2X	13180	595
***BERNARD O SNIDER, SNIDER HOMESTEAD FARM, NEW ENTERPRISE**						
SNIDERS BUTTERFINGER DARLENE	SNIDERS PREMIER DARLENE	CURTISS CANDY BUTTERFINGER	8-06	305-2X	14370	708
SNIDERS PATSYS MITZIE	HANSELS HERO PATSY	HANSELS BUTTERFAT KING	6-06	305-2X	14420	696
SNIDERS ACMES GOLDIE	SNIDERS PREMIER GROVE	HOMINY HILL ACME	4-06	305-2X	13380	728
SNIDERS ACMES GRANNY	SNIDERS BUTTERFINGER DARLENE	HOMINY HILL ACME	4-02	305-2X	12280	560
SNIDERS ACMES ELLIE	FIRESIDE NEROS ELLALOUISE	HOMINY HILL ACME	3-01	305-2X	12580	553
***SUMMERFIELD DAIRIES INC, LINDA VISTA FARM, NEW CASTLE**						
SUMMERFIELD GABS KIT	MARYVALE HOPES BETTE	COLBYS GABRIEL	1-11	305-2X	9910	484
***VALLEY ACRES INC, HELLAM**						
LODEMASTERS SHIRLY	ROMERS ROYAL MILLY	OSBORNE HILL LODEMASTER	5-06	305-2X	14220	655
VALLEY ACRES P MACEY	LAUREL CLIFF DAME MACEY	MULHOCAWAY BUTTERFAT PETER	3-02	305-2X	11730	537
VALLEY ACRES DAME CATHY	COOL BRANCH TRIUMPHS CAROLINE	MULHOCAWAY BUTTERFAT DISPATCH	2-01	305-2X	12010	587
***NELSON E WITMER, EAST MALTA FARMS, DALMATIA**						
BROAD HILL R P HERTA	BROAD HILL P EDNA	BROAD HILL ROYAL PIERRE	7-02	305-2X	13310	637
BLAKEFORD BON TOPSY	PINE GROVE H TOPSY	NYALA ERMINES BONANZA	5-10	305-2X	12480	617
***RAYMOND F & LOUISE A WITMER, PENN DEL FARM, WILLOW STREET**						
SPRING LANE BUTTERFAT AMY	LOCUST GROVE AMMY OF EVERGREEN	MULHOCAWAY EROS BUTTERFAT	4-04	305-2X	14250	679

SOUTH CAROLINA

***CLEMSON UNIVERSITY, CLEMSON**						
CLEMSON V FAME QUETTA	CLEMSON GLADIATOR LAPLUME	HENSLEE FARMS V FAME	2-09	305-2X	11850	545
***GEORGE COLEMAN, BIG CREEK HILL FARM, SALUDA**						
BIG CREEK HILL STARS SNOW	BIG CREEK HILL FARMS F SNOWY	EDISTO FARMS FLASHS STAR	2-01	305-2X	11420	530
***ROBERT J CROCKER JR, LAURA LYN FARM, UNION**						
BELMONT VIEW OLIVER GOLDIE	BELMONT VIEW VALIANT GOLDENROD	EDISTO FARMS OLIVER	4-05	291-2X	11830	538
***EDISTO FARMS, DENMARK**						
EDISTO FARMS TY JOSIE	EDISTO FARMS O JACKIE	SHAD BLOW TYRANT	5-06	305-2X	13180	563
EDISTO FARMS W SAUCE	EDISTO FARMS M SAUCY	LAKE LOUISE KINGS WHITTLER	5-01	305-2X	14510	665
CLEARBRANCH BILLYS BAMBI	CLEARBRANCH HORNET OPHELIA	BURGERS PLACE BILLY	5-04	305-2X	15650	687
EDISTO FARMS R M ALVA	EDISTO FARMS G ALTO	WOODACRES ROYAL ROSE MASTER	4-01	297-2X	13340	584
EDISTO FARMS M F CHEER	EDISTO FARMS G CONNIE	GAYOSO VIEW MELINDA FAVORITE	3-10	305-2X	17870	812
MYRTLEDALES STAR NUGGETT	MYRTLEDALES NOBLE NECTARINE	EDISTO FARMS FLASHS STAR	2-03	293-2X	10400	467
EDISTO FARMS BILLYS CAMAY	EDISTO FARMS STEADFAST COREEN	EDISTO FARMS BILLYS STAR	2-08	305-2X	13700	589
EDISTO FARMS B BOBBE	RED POINT C BLAZE	EDISTO FARMS TRANSFERS BARON	2-07	305-2X	10870	477
EDISTO FARMS M F FAIRY	EDISTO FARMS D F FAIRY	GAYOSO VIEW MELINDA FAVORITE	2-04	305-2X	14560	602
EDISTO FARMS J BASHFUL	EDISTO FARMS B BLOSSOM	FAIRLAWN ACTORS JETHRO	2-05	305-2X	11340	510
***ROY LONG, MAROY FARM, SALUDA**						
MAROY COSMAS P KAREN	EDISTO FARMS CAPTIANS COSMA	CHEDCO PHILOSOPHER	5-01	305-2X	12620	522
CHAPPELL BARBARA	MT EPHRAIM D H BARBARA	MT EPHRAIM PIPERS ROYAL	2-06	305-2X	10750	465
***F W MACK, MECCA ROSE GUERNSEYS, NORTH**						
HOLLIKNOLL BONDS DEBBIE	CESOR ELLTONS CINDERELLA	WANDAMERE ANSONS BOND	9-03	305-2X	13950	567

Early REGISTRATION Makes CENTS

RINGWOODS LANGWATER LINDA	RINGWOODS PENELOPE	LANGWATER DEERSHORN	5-09	280-2X	13380	574
WYNO FAMES AMBER	QUARRY VALLEY PHILS AMBERLY	HENSLEE FARMS V FAME	4-11	305-2X	12950	562
ZEITLER SHEIK BONNIE BLUE	ZEITLER ROSE BONNIE BLUE	DEEP LAKE FLASHS SHEIK	4-03	305-2X	12500	548
ALLAN MANOR BILLYS PAM	CODORUN SUPERB PALM	BURGERS PLACE BILLY	2-02	305-2X	10430	503
***A L MCCASKILL & SON, LYNDALE FARMS, BISHOPVILLE**						
LYNDALE SENSATION DOSHA	LYNDALE BRANFORDS DONA	ROWES MCK SENSATION	9-07	305-2X	13520	639
LYNDALE MAGAR BEACON	LYNDALE SENSATION BECKY	COLBYS MAGARS GENTLEMAN	5-02	305-2X	13160	611
LYNDALE ROYAL VALENA	LYNDALE MAGAR VALENE	ROSEWOOD ROYAL CONVENTION	3-11	305-2X	11870	566
LYNDALE MAGAR HILLETTA	LYNDALE BRANFORD HILLETTE	COLBYS MAGARS GENTLEMAN	3-08	305-2X	13270	640
LYNDALE MAGAR JODY	ROCK SPRINGS DAISY JO	COLBYS MAGARS GENTLEMAN	3-06	305-2X	12710	584
BEAVER CREEK HOLLISTONS JOSIA	BEAVER CREEK F C JOSIA	KLONDIKE FERNS HOLLISTON	3-05	305-2X	11930	546
***FRED T MILLS, MARFRED FARM, SALUDA**						
CROSS ARROWS R K VESPER	CROSS ARROWS L VESPER	CROSS ARROWS ROSE KING	6-06	305-2X	12600	648
ELM GROVE A MELBA	ELM GROVE FOREMAN MAROSE	RED LEVEL J ATLAS	5-02	305-2X	11830	531
***NICHOLAS G ROOSEVELT EST, GIPPY PLANTATION DAIRY, MONCKS CORNER**						
GIPPY CLIMAX GENTLE	GIPPY CONRAD GENEROUS	GIPPY DON CLIMAX	10-09	305-2X	13490	577
GIPPY ACTOR HANNAH	MIDVIEW ROYALS HANNAH	FAIRLAWN ACTORS PREDICTOR	9-09	305-2X	12360	540
GIPPY STEADFAST FAITHFUL	GIPPY ACTOR FAITH	LAKE LOUISE KINGS STEADFAST	7-02	305-2X	15900	725
GIPPY ROYAL JOSIE	GIPPY FOOTPRINT JO	ROSEWOOD SHIRLYS ROYAL	7-00	305-2X	13630	586
GIPPY STEADFAST LASSIE	GIPPY ACTOR LASSIE	LAKE LOUISE KINGS STEADFAST	6-07	305-2X	13390	548
GIPPY STEADFAST SAMALA	HENSLEE FARMS LADY SAMALA	LAKE LOUISE KINGS STEADFAST	6-06	305-2X	13300	622
GIPPY ROYAL FERN	GIPPY NINBEST FAIRY	ROSEWOOD SHIRLYS ROYAL	6-05	305-2X	13140	598
GIPPY ROYAL SUSAN	GIPPY MONOTYPE SALLY	ROSEWOOD SHIRLYS ROYAL	6-04	305-2X	12420	567
GIPPY ROYAL ADA	GIPPY ACTOR ALMA	ROSEWOOD SHIRLYS ROYAL	6-05	305-2X	14470	587
GIPPY ROYAL FAIRY	IDEALS SHEENS FAIRY	ROSEWOOD SHIRLYS ROYAL	5-07	305-2X	12440	595
GIPPY STEADFAST LINDA	GIPPY O LOIS	LAKE LOUISE KINGS STEADFAST	5-05	305-2X	13020	674
CLEARBRANCH BILLYS BRIGITTA	CLEARBRANCH FORE FLORA	BURGERS PLACE BILLY	5-03	305-2X	14570	659
GIPPY STEADFAST GLENNY	GIPPY OPULENT GLENNY	LAKE LOUISE KINGS STEADFAST	4-09	305-2X	12530	555
GIPPY MAJESTIC SAMALA	GIPPY STEADFAST SAMALA	LANGWATER MAJESTIC	4-03	305-2X	12680	557
GIPPY MAJESTIC KARAN	GIPPY STEADFAST KARLOTTA	LANGWATER MAJESTIC	4-04	305-2X	13450	637
GIPPY H H VERA	GIPPY STEADFAST VALLIE	GIPPY HERMES HEARTBREAKER	3-06	305-2X	11430	535
GIPPY NANCE HEARTBEAT	MULHOCAWAY BUTTERFAT HEARTBEAT	NORGERTS ROYAL NANCE	3-06	305-2X	11300	559
GIPPY NANCE SAINT	GIPPY ROYAL SAINT	NORGERTS ROYAL NANCE	3-04	305-2X	12580	512
GIPPY NANCE DIANA	GIPPY DON DORABELL	NORGERTS ROYAL NANCE	3-03	305-2X	12290	548
GIPPY ROYAL KATIE	GIPPY VALIANT KATE	ROSEWOOD SHIRLYS ROYAL	2-11	305-2X	12240	534
GIPPY NANCE ALTA	FOREMOST HAPPY A ALEX	NORGERTS ROYAL NANCE	2-05	305-2X	12900	564
GIPPY NANCE HELENA	GIPPY O HELEN	NORGERTS ROYAL NANCE	2-04	305-2X	11470	509
GIPPY F CLEMENA	GIPPY STEADFAST CLEMENE	GIPPY FLASH	2-03	305-2X	11050	546
***HEYWARD L SHULER, HAYWOOD FARM, CAMERON**						
HAYWOODS BEAU CASSIE	HAYWOOD FARM TRUMPTERS CORA	SAWAGA MAYWICKS BEAU	9-09	305-2X	12880	604
HEYWES V CLEOPATRA	SIKCO MAXIMS CLEO	HENSLEE FARMS V FAME	3-04	305-2X	14020	661
HEYWES NANCE NANCY	SKUGGEK M MICKIE	NORGERTS ROYAL NANCE	3-04	288-2X	12160	542
HEYWES LUCKY BETSY	LUCKY JOES CLAIRE	EDISTO FARMS M SPARKLER	7-01	305-2X	23590	1079
***PAUL K & JAMES L SWITZER, CROSS ARROWS FARM, UNION**						
BELNEMUS MARCUS DINAH	CHAMPIONS DINAH	BEN VENUE MARCUS	4-11	305-2X	11870	521
***THORNWELL ORPHANAGE, LUSH ACRES FARM, CLINTON**						
CLARLON BONNIE D CORA	CLARLON CORETTAS BONNIE	YELLOW CREEK ROSEN DUKE	10-01	305-2X	12610	577

TENNESSEE

***ROBERT W BASSE & HOYTE OWEN, MURFREESBORO**						
GRAVES IDA MAI	GRAVES COLONEL ESTA	WANDERING BROOK BARON KENYON	9-06	305-2X	12720	575
***LOUIS HOLMES, TWIN OAKS FARM, SPRINGFIELD**						
TWIN OAK MAXIM TINKLE	BORTHICKS GOLDEN BELLE	HERMITAGE VIEW LADDIES BUSTER	6-06	305-2X	12960	614
TWIN OAKS FAMES CUPCAKE	TWIN OAKS CORA	HENSLEE FARMS V FAME	4-08	305-2X	15890	760
***LEE HOUSLEY, RIDGEWAY FARM, RICEVILLE**						
HOUSLEYS B B KATHY	GOLDEN GRANGE IDEAL ORPHA	HOUSLEYS BARON BIMBO	9-04	305-2X	12860	628
HOUSLEYS F MABEL	MAPLE CRESTA GEORGIA	FRITZLYN JEANETTES FLASH	8-01	305-2X	17210	768
HOUSLEYS J LADY LINDA	HOUSLEYS LUCKY LADY	GUERNSEY LAND FAITHFULLS JANUS	7-06	305-2X	14370	585
EMROY FLAME MILLY	EMROY DICK MELITA	EMROY FLAME	6-05	305-2X	19140	814
HOUSLEYS L FLORA	HOUSLEYS DASSEL DORA	SPRING RIDGE GENERAL LAD	5-05	305-2X	13610	680
HOUSLEYS J AGGIE	ROGINE PEER ROYAL AGNES	GUERNSEY LAND FAITHFULLS JANUS	5-03	305-2X	14410	573
HAMILTON COUNTY FORTUNATE OPAL	HAMILTON COUNTY FREE OPAL	BAYVILLE WHEEL OF FORTUNE	4-06	305-2X	15680	747
HOUSLEYS L HENRIETTA	HOUSLEYS HONEYBEE	SPRING RIDGE GENERAL LAD	4-00	305-2X	14270	750
HOUSLEYS C MERRYSONG	HOUSLEYS L MAME	HOUSLEYS J CHAMPION	2-06	305-2X	15290	725
HOUSLEYS C SHARON	HOUSLEYS G SHIRLEY	HOUSLEYS J CHAMPION	2-06	305-2X	14330	627
HOUSLEYS MO TRIXIE	HOUSLEYS T TWILA	MOREAU FARMS CHIEF	2-05	305-2X	12040	503
HOUSLEYS MO ELSIE	HOUSLEYS S ELLA	MOREAU FARMS CHIEF	2-05	305-2X	11120	588
***P J SHIVELL, SHY VALLEY FARM, KINGSPORT**						
SHY VALLEY V SWEET	SHY VALLEY LADS SUGAR	SHY VALLEY VELVETS BONANZA	2-02	305-2X	10350	516
BLISS HAVEN DORA	BLISS HAVEN VIOLET	GAYOSO VIEW TOP COMMAND	3-03	305-2X	14780	621
***JAMES EDWARD WADDELL, NOLICHUCKEY FARM, GREENEVILLE**						
NOBEL MAXIM MOLLY	BAYVILLE SOCUTE MONICA	LEAFY LANE NOBLEMAN	5-09	305-2X	14200	660

TEXAS

***W LEE MOORE, LAVON FARMS, PLAND**						
LAVON FARMS A JERRY	HOLTEX IMPERIAL JESSIE	MCDONALD FARMS MISTER ANDY	7-01	305-2X	12240	499

VIRGINIA

***NELSON E ALGER, SPRING BROOK FARM, BROADWAY**						
SPRING BROOK FAMES ROSANNA	SPRING BROOK JOLLY ROSALEE	HENSLEE FARMS V FAME	5-05	293-2X	12590	547
SPRING BROOK E C JOSIE	SPRING BROOK L W JENNIJO	BELNEMUS EMORY CORONEL	5-00	292-2X	11970	597
SPRING BROOK E ANGIE	SPRING BROOK FAMES JAN	MCDONALD FARMS B EMBASSADOR	2-09	305-2X	14070	603
***EDWARD C ANDERSON, BUSHY PARK FARM, WAKE**						
BUSHY PARK HONOUR LUCY	SHEPPARD FARMS LUCILE	HOLLIKNOLL MAJESTY HONOUR	12-04	305-2X	13690	673
BUSHY PARK ACME DEBBIE	GLADVIEW J V DEBBIE	GLADVIEW J V ACME	2-04	305-2X	10920	544
BUSHY PARK NUGGET BETH	MT EPHRAIM REMUS BETH	CHEDCO MYRNAS NUGGET	2-01	305-2X	10680	506
***ARTHUR V BARTENSLAGER, BELLEMONTE FARM, CHURCHVILLE**						
BELLEMONTE DUKES DONNALEE	DONNA OF BELLEMONTE	AVALONG FARMS BENS DUKE	7-10	305-2X	12960	633
BELLEMONTE S F ESMERALDA	T SS PRE EMERALD	BELLEMONTE STARS FAME	2-01	305-2X	12400	562
BELLEMONTE DI FANCIFUL	BELLEMONTE A FANCIFUL	HOMINY HILL DISTINCTION	2-03	305-2X	10370	529
***BAYVILLE FARMS INC, VIRGINIA BEACH**						
BAYVILLE DIMPLE LASSODINE	BAYVILLE JOLLY LASSODINE	GOLDEN BOY OF GERAR	9-05	305-2X	12240	522
BAYVILLE SOCUTE JADE	BAYVILLE MARGARET JADE	SOUTHAMPTON MAXIM	7-11	305-2X	12680	530
BAYVILLE C FLASHY	BAYVILLE MAJESTIC FLASH	GLENGERAN KING FORTUNE	7-10	305-2X	13480	639
BAYVILLE MAJESTIC JANE	DINSMORE MAYROYAL JANE	DINSMORE MAJESTIC JAN	6-03	305-2X	12060	560
BAYVILLE BUSY LAVINIA	BAYVILLE GOLDEN LAVINIA	QUAIL ROOST KATER TOILER	5-04	300-2X	12250	508
***J F CHAPPELL SR, CHAPPELL GUERNSEY FARM, JONESVILLE**						
CHAPPELL IDEALS C BUNNY	IDEALS NICKELPLATE ARVOR	IDEALS COLLINS	3-03	283-2X	11180	457
CHAPPELL IDEALS BRETTA	CHAPPELL NOBLE FANNY	IDEALS IMPERIAL	3-02	305-2X	11240	537

Register your SEPTEMBER calves now

***J MYRON CLARK, RED LEVEL FARM, STUART**					
RED LEVEL CHIC DEEDIE	RED LEVEL GOLDEN DEBBIE	EDISTO FARMS PRINCES SARGON	4-06	299-2X	14200	673
***C A CUTCHINS III, DEERPATH FARMS, FRANKLIN**					
WALNUT GROVE MAXS MARY ANN	GALE RU GLAMORS MARY	QUAIL ROOST DAWNS MAX	12-08	305-2X	12490	596
DEERPATH GOLDEN PAT	POPPY OF LANGWATER	DEERPATH MAXS GOLDMINE	5-03	296-2X	13010	642
DEERPATH CHIEFS DOLLY	DEERPATH EMORYS DORIS	HOLLIKNOLL FORTUNE CHIEF	3-09	305-2X	11520	632
***CHARLOTTE B DANIEL, BRANDON FARM, SPRING GROVE**					
BRANDON A CLARA DELL	BRANDON G CLARA BEE	SYCAMORE BUTTERFAT AUTOCRAT	7-11	305-2X	12670	560
BONNEVILLE LOYAL BEREETA	OGEDANKES BERETTA	BAYVILLE LOYAL MAURICE	5-05	305-2X	12910	625
PINE GROVE DAIRY SECRET MAG	PINE GROVE HIGH SECRET MAY	PINE GROVE BELL DAIRYBOY	3-10	305-2X	11960	571
BRANDON F JAY	BRANDON P JILL	BAYVILLE ROYAL FAVOR	3-06	305-2X	12420	602
BRANDON F MARION	BRANDON P MONICA	BAYVILLE ROYAL FAVOR	2-04	305-2X	10740	508
***D H DILLARD, HOMEWOOD FARMS, MONROE**					
HOMEWOOD SUPERIORS LADY B	HOMEWOOD LADY BLISS	IDEALS BEAUTS SUPERIOR	8-07	305-2X	12910	709
HOMEWOOD SUPERIORS PRIDE	HOMEWOOD WARRIORS PRIDE	IDEALS BEAUTS SUPERIOR	6-07	305-2X	12560	578
HOMEWOOD S L NINA BELL	HOMEWOOD WARRIORS NINA BELL	WYNO SAINTS LEO	5-08	305-2X	14040	649
HOMEWOOD S L PEARLETTE	HOMEWOOD GOLDEN PEARLETTE	WYNO SAINTS LEO	5-08	305-2X	12170	628
HOMEWOOD P S LASS	HOMEWOOD WARRIORS LASS	HOMEWOOD PEARLS SUPERIOR	5-06	305-2X	13010	659
HOMEWOOD S L W D STELLA	HOMEWOOD WARRIORS D STELLA	WYNO SAINTS LEO	4-05	282-2X	12920	638
HOMEWOOD B P B PAULINE	HOMEWOOD WARRIORS PAULINE	BURGERS PLACE BILLY	4-03	298-2X	13210	592
HOMEWOOD P S PEARLETTE	HOMEWOOD STANDBESTS PEARLETTE	HOMEWOOD PAULINES SUPERIOR	3-03	305-2X	12140	570
HOMEWOOD W P L VALORIE	HOMEWOOD STANDBESTS VALORIE	HOMEWOOD W P LEO	2-06	305-2X	11220	549
***JOHN N JACKSON, FREEGROVE FARM, STAUNTON**					
FREEGROVE R L PRINCESS	FREEGROVE ULTIMATE PET	BAYVILLE ROYAL LESLIE	6-11	305-2X	12560	540
***J A WALKER SR, PINE GROVE DAIRY FARM, PORTSMOUTH**					
PINE GROVE DEER CORINNE	LADY CORINNE	BAYVILLE DEER SLAYER	8-05	305-2X	12890	493
PINE GROVE LEA PRINCESS	PINE GROVE PRE PRINCESS	HOLLIKNOLL PROUD LEADER	2-06	305-2X	11140	527
PINE GROVE WON C PEARLETTE	PINE GROVE C PEARLETTE	HOMINY HILL WONDER	2-05	305-2X	10930	461
***A C WHISSEN, BROADVIEW FARMS, BROADWAY**					
BROADVIEWS T C MAYDEW	BROADVIEWS S MAIDA	GAYOSO VIEW TOP COMMAND	2-04	305-2X	13330	616

WASHINGTON

***HERMAN & WALTER BOSSE, WALMAN FARM, SNOHOMISH**					
SKY VALLEY C FRANCES	SKY VALLEY FRAN O WAR	GRAYSMARSH C F COLLECTOR	9-09	305-2X	13810	622
WALMAN M B JEWEL	WALMAN C JULIEANN	WESTERN GLOW MURIELS BONANZA	4-06	305-2X	13280	641
WALMAN B C LADY LANA	WALMAN DONS LADYS LOVELY	WESTERN GLOW BUTTERFAT COUNT	3-00	305-2X	11830	575
***HERBERT V EKSTRAN, BROCKWELL FARM, BOW**					
BROCKWELL L TROJAN CHAL	BROCKWELL D CHARLENE	LANGWATER C TROJAN	6-07	305-2X	12340	643
VALLEY GEM TOPCO EUGENIA	CLAIRE HAVEN DEREL IRIS	GAYOSO VIEW TOP COMMAND	4-02	305-2X	13870	636
***FAR WEST FARMS INC, BOW**					
FAR WEST D ROSE ANN	FAR WEST FAMES CARMEL	WANDAMERE PHYLLISS DEVELOPER	8-00	305-2X	13800	670
VELGUERN PRINCESS MAYROSE	VELGUERN MARYBELLE	LAKE LOUISE PATSYS PRINCE	5-04	303-2X	12000	557
***GRAYSMARSH FARM INC, SEQUIM**					
GRAYSMARSH CHIEF JELLY	JEAN OF RONAWONA	WOODACRES MASTER CHIEF	2-02	305-2X	11360	495
***ROY L LOSEY, ROYLANN GUERNSEY FARM, WOODLAND**					
ROYLANN REBECCAS NANETTA	ROYLANN CHERRYFAMES REBECCA	NORGERTS ROYAL NANCE	2-05	305-2X	10200	500
***ALBERT H & JOHN P MCMONIGLE, MAXVALE GUERNSEY FARM, YELM**					
MAXVALES BON CLEOPATRA	MAXVALES L V CHAMPAGNE	NYALA ERMINES BONANZA	3-07	305-2X	12460	692
***L W POWER, CHUKLUCK FARM, BURLINGTON**					
WESTERN HILLS LASSIE	WESTERN HILLS CONNIE	WESTERN GLOW F L BUTTERFAT	6-06	305-2X	13390	620
CHUKLUCK MAJESTICS MUSA	CHUKLUCK MISTERY	CHUKLUCK MERMAIDS MAJESTIC	6-10	288-2X	11940	632
CHUKLUCK MAJESTYS LADY	CHUKLUCK BEAU LADY	CHUKLUCK MAJESTY	4-10	305-2X	12730	622
GREEN PASTURES TOP CANDY	CHARLTON YEOCARRIE	GAYOSO VIEW TOP COMMAND	3-01	305-2X	12640	577
***ROZELYN FARM, LYNDEN**					
ROZELYN GLAD MAIDEN	ROZELYN R K MATILDA	GOLDEN HARVEST F GLADSTONE	2-10	355-2X	13170	618
ROZELYN PRINCE ANNA	ROZELYN PROM ANNABON	LAKE LOUISE PATSYS PRINCE	2-08	365-2X	12730	553
***FLOYD M SANDELL, LINDEANS FARMS, BELLINGHAM**					
WILL O WEST COMMAND WANDA	WILL O WEST M K WANDA	GAYOSO VIEW TOP COMMAND	3-07	305-2X	13740	743
NORTH GATE NALEENS NADINE	NORTH GATE NATALEES D NALEEN	MULHOCAWAY BUTTERFAT DISPATCH	2-01	305-2X	10950	551
***WASHINGTON STATE UNIVERSITY, PULLMAN**					
CHINOOK MASTERS JEN	CHINOOK LADY JANE	ROETTA ROSE MASTERS BUD	6-07	305-2X	13300	649
***WESTERN GLOW FARMS INC, BOW**					
MEADOWMARSH FLASH MERI ANN	BAKERCREEK SOPHIE ANN	FRITZLYN JEANETTES FLASH	5-10	305-2X	13180	595
WESTERN GLOW GOLDEN BLOOM	GOLDEN BELL OF GOLDEN BOW	BURGERS PLACE BILLY	4-02	305-2X	15550	758
***A WINTERS & SONS, WIN ACRES GUERNSEY FARM, WAPATO**					
MCPHERSON RANCH BETTY LOU	PAULINE PROMISE BETTY	NOELBROOK ROSES WARRIOR	10-04	305-2X	15480	624
WINACRES LADS JESSIE	WINACRES JOYFUL	WINACRES SUNSHINE LAD	9-10	305-2X	14330	687
VALMERE PRIMROSANNIE	VALMERE DANDY PRIMROSE	VALMERE JEWELINE MAJOR	6-04	305-2X	12080	595
F OCTAVIAS WARRIOR ROZA	FORDRIDGE CHIEFS OCTAVIA	NOELBROOK ROSES WARRIOR	8-00	305-2X	12200	508
JAYEM BILLYS LINDA	ROZAVU GRACEFULS LEONA	BURGERS PLACE BILLY	4-03	305-2X	13720	583
JAYEM BILLYS LYDIA	ROZAVU GRACEFULS LEONA	BURGERS PLACE BILLY	4-03	305-2X	11590	533
WINACRES NANCES BABE	CHUKLUCK BARBRA	NORGERTS ROYAL NANCE	3-02	305-2X	10600	529
WINACRES NANCES JACKIE	WINACRES W JENNIE	NORGERTS ROYAL NANCE	3-02	305-2X	11730	513
WINACRES NANCES VENUS	PRESTDALE B VERNESSA	NORGERTS ROYAL NANCE	2-03	305-2X	11200	447
WINACRES FERDANDS POSY	WINACRES W POPPY	WINACRES FERDAND	2-01	305-2X	11230	506
WINACRES SUNSHINE NANCE LILLY	WINACRES SUNSHINE FAMES LIBBY	NORGERTS ROYAL NANCE	2-01	305-2X	11260	421

WISCONSIN

***DONALD BETTS, LADONNA FARM, EAST TROY**					
LA DONNA FARM CEDARS CLEO	LA DONNA FARM NOBLE CAROL	YELLOW CREEK BFT CEDAR	3-05	305-2X	10940	535
***ROYAL H CLAUSING, GUSANNA FARMS, CEDARBURG**					
GUSANNAS DORINDA	GUSANNAS DAFFODIL	FAIRLAWN HORNETS SHEIK	6-10	305-2X	14240	607
GUSANNAS SUSANNAH	SANDRA LUSTRE OF GUSANNA FARMS	MCDONALD FARMS MISTER VIRGIL	5-02	305-2X	11920	524
GUSANNAS ROSEWOOD ELLEN	GUSANNAS ROYAL LEADER HELENA	ROSEWOOD ROYAL KING	3-06	305-2X	11850	591
***PHIL W COWAN, COWAN FARMS, OSHKOSH**					
COWAN FARMS ALISON	COWAN FARMS MARKS ABIGAIL	LUXERIN MATCHLESS PERFECTION	6-00	305-2X	11960	542
***LEROY W GORDON EST, GORDONDALE FARM, NELSONVILLE**					
GORDONDALE MINDELLA	GORDONDALE SANDRA	GORDONDALE ROYAL PEER	6-02	305-2X	13550	646
GORDONDALE MODENA	GORDONDALE MINDELLA	MEADOWMARSH FLASH MASTERPIECE	3-00	305-2X	10560	573
GORDONDALE GLORY	GORDONDALE WINONA	LANGMORE ACTORS PREMIER	2-02	305-2X	10440	510
GORDONDALE MARGIE	GORDONDALE FAYE	GRAYMARSH MAINLINER	2-05	305-2X	10290	548
GORDONDALE GARLAND	GORDONDALE SAFFRON	CHEDCO BONANZAS ACTOR	2-04	305-2X	10780	416
***DONALD HARDIE FAMILY, DONDOR FARM, BLAIR**					
BEACONS BRIGHT RENA	CHARAN JENNIES RITA	ROSEWOOD ROYAL BEACON	6-01	298-2X	13520	537
***CARL & CLINTON HARTWAY, BLUE BOULDER GUERNSEY FARM, PARK FALLS**					
BLUE BOULDER VIRG ANGIE	BLUE BOULDER K P ASTER	MCDONALD FARMS MISTER VIRGIL	2-01	305-2X	10340	466
***W D HOARD & SONS CO, HOARDS DAIRYMAN FARM, FORT ATKINSON**					
DAIRYMAN PREMIERS VAMPOSA	DAIRYMAN CS VAMPOSETTE	MCDONALD FARMS PREMIER	3-07	305-2X	14320	805
***ARLO HOLMAN, BREEZE HILL FARM, BALDWIN**					
BREEZE HILL BUDDIES FAIRLIE	BREEZE HILL FAIRLIE	SUNESLOPES EMORYS BUDDIE	9-06	305-2X	14240	679

Early REGISTRATION Makes CENTS

BREEZE HILL FEATHER	BREEZE HILL SIXTY FAIRLIE	YELLOW CREEK BFT BELL BOY	3-01	305-2X	11630	693
*NEIL JACOBS & ERVIN A NUTTLEMAN, JR., VINBAR FARMS, BANGOR						
DUTCH MILL HIS HONORS REBECCA	DUTCH MILL IVANHOES ROMO	WESTERN GLOW HIS HONOR	6-10	302-2X	12880	573
VINBAR NOBLEMANS SHARON	DUTCH MILL HIS HONORS SUZAN	MEADOW LANE NOBLEMAN	3-07	291-2X	11080	584
*ROY E JACOBS, DUTCH MILL FARM, SPARTA						
DUTCHS NELL	MONARCHS KATE	DUTCH MILL HIS HONORS VEL	5-06	304-2X	13460	628
DUTCH MILL MONARCHS VICTORIA	DUTCH MILL BUTTERFINGER VICKI	SENRABS PRINCES MONARCH	4-04	305-2X	13310	654
DUTCH MILL BILLYS VERDA	DUTCH MILL HIS HONORS VENA	BURGERS PLACE BILLY	3-05	305-2X	12600	518
*HARRIS & GARY KAHL, VALLEY VIEW FARM, RIDGELAND						
VALLEY VIEW MARY JO	VALLEY VIEWS CONITA	THATCHER FARMS JET	8-01	305-2X	12830	663
*HUBERT P & FREDERICK F KIPP, LONE ACRES FARM, NORTH PRAIRIE						
KITTY OF STONY POINT	KATTY OF STONY POINT	LONE ACRES SUPERB	7-03	305-2X	13540	507
*CLIFFORD W KLEMM, BETHCLIF GUERNSEY FARM, BARABOO						
BETHCLIFS H HAL JENNY	ARTIE A SLOGANS HEIDI	MULHOCAWAY BUTTERFAT KING HAL	2-05	305-2X	11250	578
*ELMER G KUNZ, WEG ACRES GUERNSEYS, FORT ATKINSON						
WEG ACRES FANITA	WEG ACRES FAZIA	NORGERTS ROYAL GENERALS GEM	10-00	305-2X	14760	624
*W L LEE & SON, LEEOLA FARM, LOYAL						
LEEOLA JUDSON BABE	LEEOLA PAULS BONNIE	DEEP LAKE FLASHS JUDSON	3-02	305-2X	11350	509
*GEORGE MCKERROW & SONS CO, MCKERROW FARMS, PEWAUKEE						
MCKERROWS JOBERTA	MCKERROWS V JACKIE	GAYOSO VIEW TOP COMMAND	4-03	365-2X	17890	768
MCKERROWS G JULIDA	MCKERROWS MISTRESS JANET	MCKERROWS GABRIEL	3-07	305-2X	11690	461
MCKERROWS CARLOTTA	MCKERROWS MISTRESS CHERYL	MCKERROWS GABRIEL	3-04	305-2X	11250	528
MCKERROWS JESTER	MCKERROWS JALNA	MARGENDELL HIS MAJESTY	3-02	305-2X	11900	583
*ROBERT G MOSELEY & SONS, MOSELEY FARM, HIXTON						
MOSELEY FARMS JUDSON VANILLA	DUTCH MILL HIS HONORS VERA	DEEP LAKE FLASHS JUDSON	4-02	305-2X	15920	657
*LEONARD M OINES, SCENIC VIEW FARM, GALESVILLE						
SCENICS HELENA	PATRICKS ZALIA OF SCENIC	WESTERN GLOW BUTTERFAT MASTER	8-11	305-2X	12840	575
SCENICS VIRTUE	SCENICS ERMINE	BURGERS PLACE BILLY	3-06	305-2X	13440	620
*BERNARD PRALLE, FAUVER HILL FARM, ONALASKA						
CHURCH LANE OPAL	CHURCH LANE RUBY	LANGVALLEY LEVITY PHILOSOPHER	10-10	365-2X	20700	968
FAUVER HILL EMPRESS	GLOWS EVE OF MONROE	MCDONALD FARMS JOLLY VAL	3-11	305-2X	14270	692
FAUVER HILL NANCES DARLETTA	DARLEEN OF MONROE	NORGERTS ROYAL NANCE	3-00	305-2X	13010	592
*HARLEY E RUDESILL, MAPLE GROVE FARM, BALDWIN						
SUPREMES VICKY OF M G	M G PERFECTION VALSTAR	YELLOW CREEK JEWEL SUPREME	2-02	305-2X	12070	538
*HARRY G SCHIERHOLZ EST, OAK HOLLOW FARM, GENOA CITY						
OAK HOLLOW A B PRETORIA	OAK HOLLOW ROYALIST PRETA	ROSEWOOD ARISTOCRAT BEA	3-02	305-2X	11190	531
OAK HOLLOW BILLYS SHADOW	MAJESTYS SHARON	BURGERS PLACE BILLY	2-01	305-2X	12370	573
*ARTHUR THEIGE, WESTBY						
BLOSSOMLAND MANDIE	BLOSSOMLAND HESTER LEE	LANGMEADOW MAGAR	6-07	305-2X	14400	607
*WILLIAM B VILTER, FOUR WINDS FARM, HARTLAND						
WAL CO LONE BRUCES CAROL	ALFALFA LAWN CARY	STEDE WELLS MAGNOLIA BRUCE	8-09	305-2X	14160	616
FOUR WINDS BON JEAN	MINERAL POINT PEARL BONNIE	NYALA ERMINES BONANZA	6-11	305-2X	16570	691
FOUR WINDS QUANTITY	FOUR WINDS MYSTIC	DORAL FARM CHALLENGER LINCOLN	6-05	305-2X	13690	610
*CHESTER & BARBARA WILLIAMS, WERN FARMS, WAUKESHA						
MCDONALD FARMS MISS HETTY	MCDONALD FARMS BRIGHT DAISY	MCDONALD FARMS PREMIER	2-05	305-2X	10260	536
*HOWARD & THOMAS ZASTOUPIL, CEDAR ROW FARM, TOMAH						
FLONITA FLOWER PRE ROSE TOKEN	FLONITA MARIES COUNTRY FLOWER	MCDONALD FARMS PRE ROSE TOKEN	6-07	305-2X	13590	544

COMPARE

REGISTERED GUERNSEY PRICES

TO GRADE GUERNSEY PRICES

IN YOUR AREA!

Early Registration Pays!

KEEP THOSE REGISTRATIONS UP-TO-DATE!

JOURNAL ADVERTISING RATE SCHEDULE

Clip out the following rate card for reference!

GUERNSEY BREEDERS' JOURNAL RATE CARD Breeder Livestock Advertising					
SPACE	1 TIME	3 TIMES	6 TIMES	12 TIMES	23 TIMES
1 Page	$150.00	$122.00	$110.00	$100.00	$95.00
2/3 Page	115.00	105.00	95.00	85.00	80.00
1/2 Page	85.00	75.00	70.00	60.00	55.00
1/3 Page	65.00	60.00	55.00	50.00	45.00
1/4 Page	45.00	42.00	39.00	37.00	35.00
1/8 Page	30.00	28.00	26.00	24.00	22.00
Per Inch	7.50	7.00	6.50	6.00	5.50

These rates are subject to adjustment, up or down, at the end of the contract year, to conform with the rate actually earned.

SPECIAL POSITION ADVERTISING IS 10% HIGHER THAN THE PREVAILING CONTRACT RATE

COVER POSITIONS SLIGHTLY HIGHER

CONTRACT RATES APPLY TO ALL DIRECTORY ADVERTISING

THIS PRESENT RATE SCHEDULE OFFERS SUBSTANTIAL SAVINGS TO BREEDERS WHO ADVERTISE ON A REGULAR PLANNED PROGRAM.

PICK THE RATE GROUP THAT BEST FITS YOUR NEEDS, AND THEN SET UP YOUR CONTRACT SCHEDULE.

THE GUERNSEY SALE — 43RD RENEWAL, MAY 4, 1968
COW PALACE, SAN FRANCISCO, CALIFORNIA

3 MORE TOP BULLS THAT ARE SELLING

WESTERN GLOW MAY ROSE DUKE — Born August 10, 1967

Sire: **Lyrene May Rose Prince,** 21 daughters, 33 records average 12697 lbs. milk, 4.7%, 599 lbs. fat, M.E.—305—2x, 28 classified average 86.7%.

His Dam

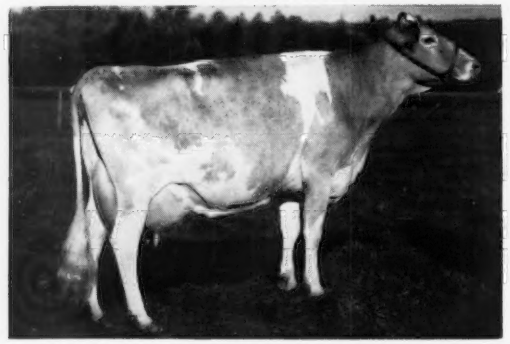

Western Glow M.B. Duchess (VG 3 times), 10740—570—Jr3DHIR—298—2x, 11730—661—Jr4DHIR—305—2x, 11943—607—5-5DHIR—305—2x, 10206—539—6-5DHIR—222—2x. Still on test.

See pages 62, 63 of this issue for the story on this Duchess family

His Dam's Dam

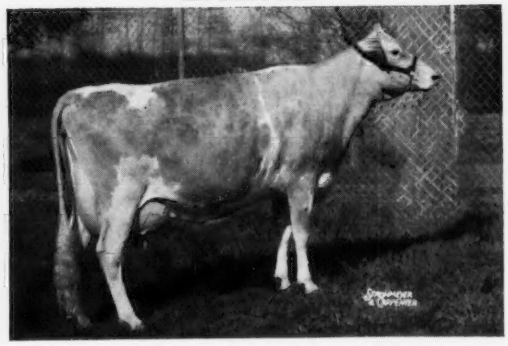

Western Glow Fond Gay Duchess (E 4 times)
Sold to Walker Farms, Stoneville, Miss., for $18,500. 6 records include *17305—*958—Jr4HIR—305—2x, 17180—916—7DHIR—305—2x. Twice an All-American, once a Reserve All-American. A National Grand Champion.

NYALA FERN'S CHAMPION — Born April 17, 1967

Sire: **Norgert's Royal Nance, GOLD STAR — AI GOLD STAR SIRE**

His Dam

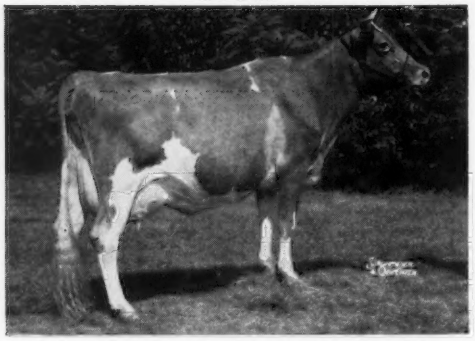

Hominy Hill Champion Fern (E 8 times — 92%)
1967 Liebers Trophy Winner. Lifetime production 185,159M — 8,585F, 3,508 days. Records include *20182—954—5yrs—365—2x, *22466—1067—6yrs—365—2x, 21742—994—8HIR—365—2x, 19590—855—11DHIR—365—2x.

His Maternal Sister

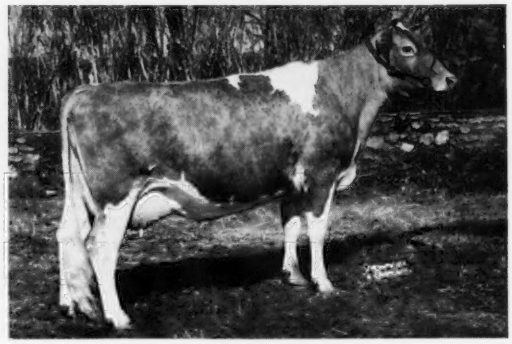

Nyala Trans Athena (E twice — 92.5%)
16122—717—Jr3HIR—365—2x
14856—617—5HIR—305—2x
14900—632—6DHIR—305—2x
19470—800—7DHIR—305—2x

Her Full Brother
Her Full Sister — IN SALE

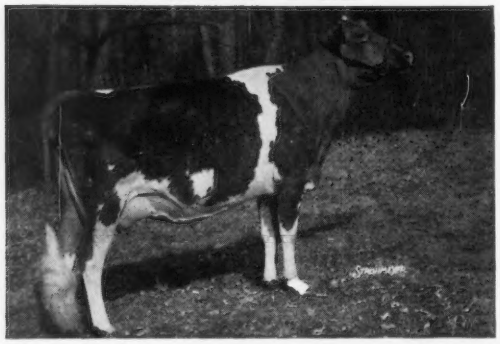

Liseter Brilliant Sunshine (VG—89% when dry)
12539—626—Sr3HIR—305—2x
Purchased in the 1965 Sale of the West by Henderson Stockton, Phoenix, Arizona. She is by **Liseter Brilliant** out of **Liseter Leading Sunshine** (VG), 14548—678—6HIR—305—2x.

Full Brother — LISETER BRILLIANT NUGGET (IN SALE)
Full Sister — LISETER BRILLIANT SUNSET (VG—88%), born Jan. 16, 1963. 10110—559—Sr2DHIR—305—2x, 12010—650—Sr3DHIR—305—2x. Due May 8, 1968 to Liseter Winning Beacon. **See page 474 of this Journal for more details.**

DON'T FORGET . . . HIGHFIELD FARM COMPLETE DISPERSAL, AT THE FARM, SHARON, CONNECTICUT, WEDNESDAY, APRIL 24, 1968 — FARM MACHINERY SELLS AT 10:00 A.M. — CATTLE AT 1:00 P.M. — 85 HEAD . . . 2 BULLS — 44 COWS — 15 BRED HEIFERS — 24 OPEN HEIFERS — SEE BACK COVER, MARCH 23, 1968 GUERNSEY BREEDERS' JOURNAL.

Sale Managed By: THE MERRYMAN COMPANY, SPARKS, MARYLAND 21152

John B. Merryman, Sparks, Md.
Phone 301 — 771 - 4624

Phone 301 — 771 - 4321

George W. (Dutch) Snyder, St. Johns, Pa.
Phone 717 — 788 - 3029